

♩ = 112

5-str. Electric Bass, BassGuitar

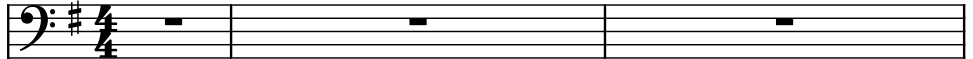

Acoustic Guitar, 12String

Electric Guitar, CleanGuitr

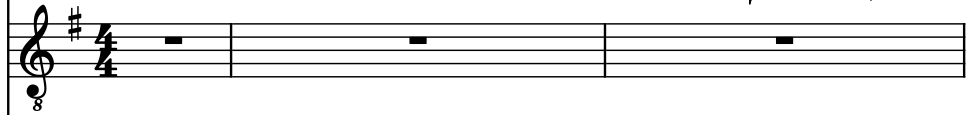

Electric Guitar, OverDrive

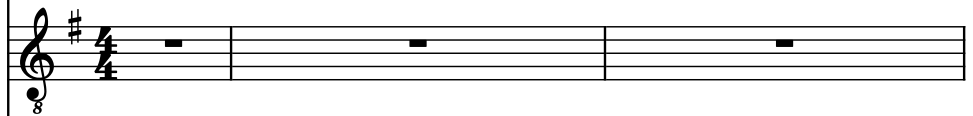

Electric Guitar, RockRythm1

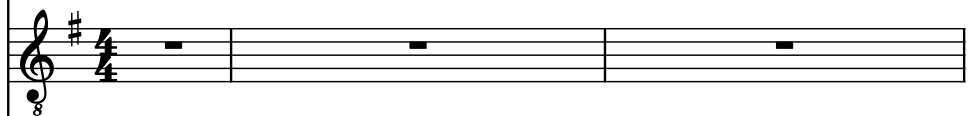

Electric Guitar, Lead 1

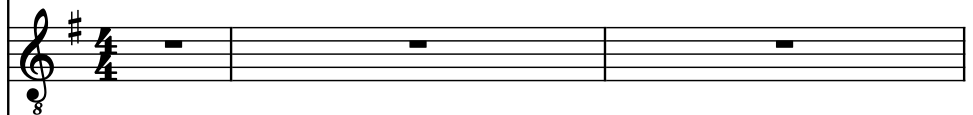

Electric Guitar, Lead 2

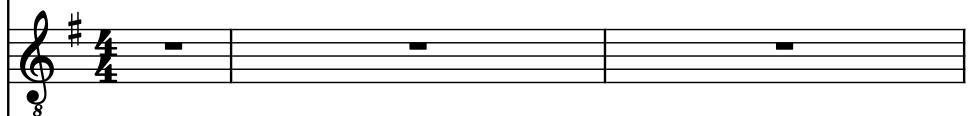

Electric Guitar, Harmonics

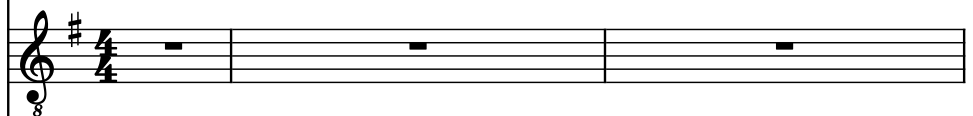

Drumset, Drums

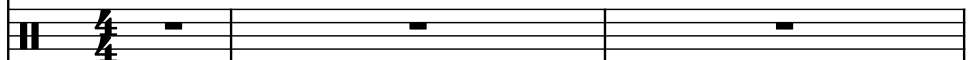

Concert Snare Drum, GuitSlide

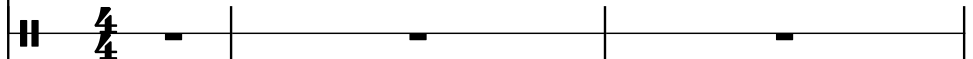

Acoustic Guitar, GuitrFdBk

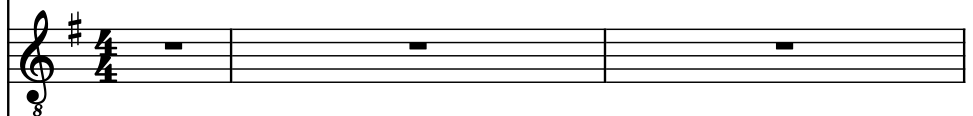

Alto Saxophone, B Vocals 1

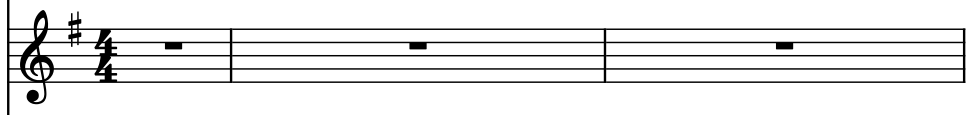

Alto Saxophone, B Vocals 2

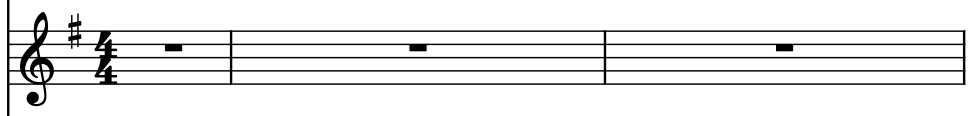

Alto Saxophone, Melody

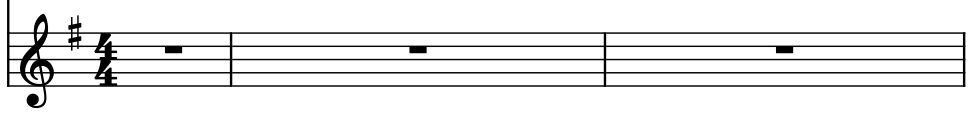

El. B.

Guit.

El. Guit.

El. Guit.

El. Guit.

El. Guit.

El. Guit.

El. Guit.

D. Set

Con. Sn.

Guit.

A. Sax.

A. Sax.

A. Sax.

7

El. B.

Guit.

El. Guit.

El. Guit.

El. Guit.

El. Guit.

El. Guit.

El. Guit.

D. Set

Con. Sn.

Guit.

A. Sax.

A. Sax.

A. Sax.

El. B.

Guit.

El. Guit.

El. Guit.

El. Guit.

El. Guit.

El. Guit.

El. Guit.

D. Set

Con. Sn.

Guit.

A. Sax.

A. Sax.

A. Sax.

11

El. B.

Guit.

El. Guit.

El. Guit.

El. Guit.

El. Guit.

El. Guit.

El. Guit.

D. Set

Con. Sn.

Guit.

A. Sax.

A. Sax.

A. Sax.

El. B.

Guit.

El. Guit.

El. Guit.

El. Guit.

El. Guit.

El. Guit.

El. Guit.

D. Set

Con. Sn.

Guit.

A. Sax.

A. Sax.

A. Sax.

15

El. B.

Guit.

El. Guit.

El. Guit.

El. Guit.

El. Guit.

El. Guit.

El. Guit.

D. Set

Con. Sn.

Guit.

A. Sax.

A. Sax.

A. Sax.

Pdf downloaded from www.midicities.com

18

El. B.

Guit.

El. Guit.

El. Guit.

El. Guit.

El. Guit.

El. Guit.

El. Guit.

D. Set

Con. Sn.

Guit.

A. Sax.

A. Sax.

A. Sax.

20

El. B.

Guit.

El. Guit.

El. Guit.

El. Guit.

El. Guit.

El. Guit.

El. Guit.

D. Set

Con. Sn.

Guit.

A. Sax.

A. Sax.

A. Sax.

23

El. B.

Guit.

El. Guit.

El. Guit.

El. Guit.

El. Guit.

El. Guit.

El. Guit.

D. Set

Con. Sn.

Guit.

A. Sax.

A. Sax.

A. Sax.

26

El. B.

Guit.

El. Guit.

El. Guit.

El. Guit.

El. Guit.

El. Guit.

El. Guit.

D. Set

Con. Sn.

Guit.

A. Sax.

A. Sax.

A. Sax.

28

El. B.

Guit.

El. Guit.

El. Guit.

El. Guit.

El. Guit.

El. Guit.

El. Guit.

D. Set

Con. Sn.

Guit.

A. Sax.

A. Sax.

A. Sax.

30

El. B.

Guit.

El. Guit.

El. Guit.

El. Guit.

El. Guit.

El. Guit.

El. Guit.

D. Set

Con. Sn.

Guit.

A. Sax.

A. Sax.

A. Sax.

33

♩ = 110

El. B.

Guit.

El. Guit.

El. Guit.

El. Guit.

El. Guit.

El. Guit.

El. Guit.

D. Set

Con. Sn.

Guit.

A. Sax.

A. Sax.

A. Sax.

35 $\text{♩} = 112$

El. B.

Guit.

El. Guit.

El. Guit.

El. Guit.

El. Guit.

El. Guit.

El. Guit.

D. Set

Con. Sn.

Guit.

A. Sax.

A. Sax.

A. Sax.

38

El. B.

Guit.

El. Guit.

El. Guit.

El. Guit.

El. Guit.

El. Guit.

El. Guit.

El. Guit.

D. Set

Con. Sn.

Guit.

A. Sax.

A. Sax.

A. Sax.

41

El. B.

Guit.

El. Guit.

El. Guit.

El. Guit.

El. Guit.

El. Guit.

El. Guit.

D. Set

Con. Sn.

Guit.

A. Sax.

A. Sax.

A. Sax.

44

El. B.

Guit.

El. Guit.

El. Guit.

El. Guit.

El. Guit.

El. Guit.

El. Guit.

D. Set

Con. Sn.

Guit.

A. Sax.

A. Sax.

A. Sax.

47

El. B.

Guit.

El. Guit.

El. Guit.

El. Guit.

El. Guit.

El. Guit.

El. Guit.

D. Set

Con. Sn.

Guit.

A. Sax.

A. Sax.

A. Sax.

50

El. B.

Guit.

El. Guit.

El. Guit.

El. Guit.

El. Guit.

El. Guit.

El. Guit.

D. Set

Con. Sn.

Guit.

A. Sax.

A. Sax.

A. Sax.

Detailed description of the musical score: The score is for rehearsal mark 21 on page 50. It consists of 13 staves. The first staff is for Electric Bass (El. B.) in bass clef, showing a single note in the first measure. The second staff is for Guitar (Guit.) in treble clef, featuring a complex melodic line with many beamed sixteenth notes and eighth notes. The third, fourth, fifth, sixth, seventh, eighth, and ninth staves are for Electric Guitars (El. Guit.) in treble clef. The third staff has a single note. The fourth staff has a sustained chord. The fifth staff has a single note. The sixth staff has a sustained chord. The seventh staff has a single note. The eighth staff has a single note. The ninth staff has a single note. The tenth staff is for the Drum Set (D. Set) in percussion clef, showing a rhythmic pattern. The eleventh staff is for the Conga Snare (Con. Sn.) in percussion clef, showing a rhythmic pattern. The twelfth staff is for the Guitar (Guit.) in treble clef, showing a sustained chord. The thirteenth, fourteenth, and fifteenth staves are for Alto Saxophones (A. Sax.) in treble clef. The thirteenth staff has a single note. The fourteenth staff has a single note. The fifteenth staff has a single note.

El. B.

Guit.

El. Guit.

El. Guit.

El. Guit.

El. Guit.

El. Guit.

El. Guit.

D. Set

Con. Sn.

Guit.

A. Sax.

A. Sax.

A. Sax.

3

56

El. B.

Guit.

El. Guit.

El. Guit.

El. Guit.

El. Guit.

El. Guit.

El. Guit.

D. Set

Con. Sn.

Guit.

A. Sax.

A. Sax.

A. Sax.

El. B.

Guit.

El. Guit.

El. Guit.

El. Guit.

El. Guit.

El. Guit.

El. Guit.

D. Set

Con. Sn.

Guit.

A. Sax.

A. Sax.

A. Sax.

62

El. B.

Guit.

El. Guit.

El. Guit.

El. Guit.

El. Guit.

El. Guit.

El. Guit.

D. Set

Con. Sn.

Guit.

A. Sax.

A. Sax.

A. Sax.

65

El. B.

Guit.

El. Guit.

El. Guit.

El. Guit.

El. Guit.

El. Guit.

El. Guit.

D. Set

Con. Sn.

Guit.

A. Sax.

A. Sax.

A. Sax.

68

El. B.

Guit.

El. Guit.

El. Guit.

El. Guit.

El. Guit.

El. Guit.

El. Guit.

D. Set

Con. Sn.

Guit.

A. Sax.

A. Sax.

A. Sax.

71 $\text{♩} = 111$

El. B.

Guit.

El. Guit.

El. Guit.

El. Guit.

El. Guit.

El. Guit.

El. Guit.

D. Set

Con. Sn.

Guit.

A. Sax.

A. Sax.

A. Sax.

74

El. B.

Guit.

El. Guit.

El. Guit.

El. Guit.

El. Guit.

El. Guit.

El. Guit.

D. Set

Con. Sn.

Guit.

A. Sax.

A. Sax.

A. Sax.

77

El. B.

Guit.

El. Guit.

El. Guit.

El. Guit.

El. Guit.

El. Guit.

El. Guit.

D. Set

Con. Sn.

Guit.

A. Sax.

A. Sax.

A. Sax.

80

El. B.

Guit.

El. Guit.

El. Guit.

El. Guit.

El. Guit.

El. Guit.

El. Guit.

D. Set

Con. Sn.

Guit.

A. Sax.

A. Sax.

A. Sax.

83

El. B.

Guit.

El. Guit.

El. Guit.

El. Guit.

El. Guit.

El. Guit.

El. Guit.

D. Set

Con. Sn.

Guit.

A. Sax.

A. Sax.

A. Sax.

85

El. B.

Guit.

El. Guit.

El. Guit.

El. Guit.

El. Guit.

El. Guit.

El. Guit.

D. Set

Con. Sn.

Guit.

A. Sax.

A. Sax.

A. Sax.

88

El. B.

Guit.

El. Guit.

El. Guit.

El. Guit.

El. Guit.

El. Guit.

El. Guit.

D. Set

Con. Sn.

Guit.

A. Sax.

A. Sax.

A. Sax.

91

El. B.

Guit.

El. Guit.

El. Guit.

El. Guit.

El. Guit.

El. Guit.

El. Guit.

D. Set

Con. Sn.

Guit.

A. Sax.

A. Sax.

A. Sax.

El. B.

Guit.

El. Guit.

El. Guit.

El. Guit.

El. Guit.

El. Guit.

El. Guit.

D. Set

Con. Sn.

Guit.

A. Sax.

A. Sax.

A. Sax.
