

♩ = 110

Bass Guitar, Bass

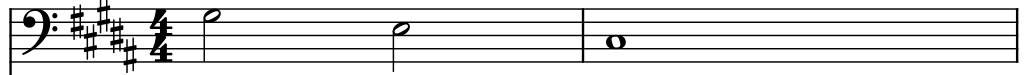

Contra Guitar, Clean gt

Effect Synthesizer, Melody

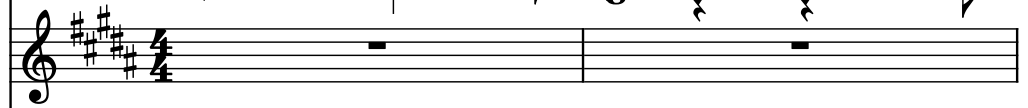

Electric Guitar, Dist gt

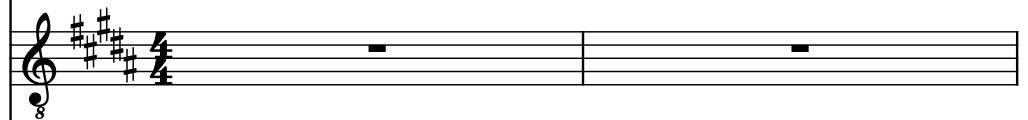

Alto, Choir

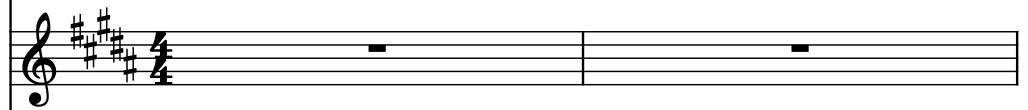

Electric Guitar, Over gt

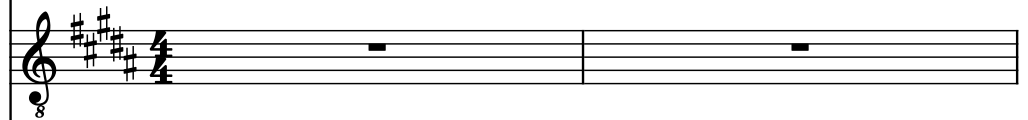

Drumset, Drums

B. Guit.

C. Guit.

Synth.

El. Guit.

A.

El. Guit.

D. Set

8

8

8

4

B. Guit.

C. Guit.

Synth.

El. Guit.

A.

El. Guit.

D. Set

5  $\text{♩} = 98$

B. Guit.

C. Guit.

Synth.

El. Guit.

A.

El. Guit.

D. Set

7

B. Guit.

C. Guit.

Synth.

El. Guit.

A.

El. Guit.

D. Set

8

B. Guit.

C. Guit.

Synth.

El. Guit.

A.

El. Guit.

D. Set

9

B. Guit.

C. Guit.

Synth.

El. Guit.

A.

El. Guit.

D. Set

11

B. Guit.

C. Guit.

Synth.

El. Guit.

A.

El. Guit.

D. Set

8

8

8

8

8

8

8

12

B. Guit.

C. Guit.

Synth.

El. Guit.

A.

El. Guit.

D. Set

13

B. Guit.

C. Guit.

Synth.

El. Guit.

A.

El. Guit.

D. Set

15

B. Guit.

C. Guit.

Synth.

El. Guit.

A.

El. Guit.

D. Set

16

B. Guit.

C. Guit.

Synth.

El. Guit.

A.

El. Guit.

D. Set

17

B. Guit.

C. Guit.

Synth.

El. Guit.

A.

El. Guit.

D. Set

19

$\text{♩} = 99$   $\text{♩} = 100$

B. Guit.

C. Guit.

Synth.

El. Guit.

A.

El. Guit.

D. Set

8

8

8

21  $\text{♩} = 102$

B. Guit.

C. Guit.

Synth.

El. Guit.

A.

El. Guit.

D. Set

B. Guit.

C. Guit.

Synth.

El. Guit.

A.

El. Guit.

D. Set

8

8

8

8

27

B. Guit.

C. Guit.

Synth.

El. Guit.

A.

El. Guit.

D. Set

8

8

8

30

B. Guit.

C. Guit.

Synth.

El. Guit.

A.

El. Guit.

D. Set

8

8

8

33

B. Guit.

C. Guit.

Synth.

El. Guit.

A.

El. Guit.

D. Set

33

34

B. Guit.

C. Guit.

Synth.

El. Guit.

A.

El. Guit.

D. Set

34

35

B. Guit.

C. Guit.

Synth.

El. Guit.

A.

El. Guit.

D. Set

36  $\text{♩} = 100$

B. Guit.

C. Guit.

Synth.

El. Guit.

A.

El. Guit.

D. Set

38

B. Guit.

C. Guit.

Synth.

El. Guit.

A.

El. Guit.

D. Set

40

B. Guit.

C. Guit.

Synth.

El. Guit.

A.

El. Guit.

D. Set

8

8

8

8

41

B. Guit.

C. Guit.

Synth.

El. Guit.

A.

El. Guit.

D. Set

8

8

8

43

B. Guit.

C. Guit.

Synth.

El. Guit.

A.

El. Guit.

D. Set

44

B. Guit.

C. Guit.

Synth.

El. Guit.

A.

El. Guit.

D. Set

45

B. Guit.

C. Guit.

Synth.

El. Guit.

A.

El. Guit.

D. Set

47

B. Guit.

C. Guit.

Synth.

El. Guit.

A.

El. Guit.

D. Set

48

B. Guit.

C. Guit.

Synth.

El. Guit.

A.

El. Guit.

D. Set

49

B. Guit.

C. Guit.

Synth.

El. Guit.

A.

El. Guit.

D. Set

51  $\text{♩} = 101$   $\text{♩} = 102$

B. Guit.

C. Guit.

Synth.

El. Guit.

A.

El. Guit.

D. Set

53

 $\text{♩} = 103$ 

B. Guit.

C. Guit.

Synth.

El. Guit.

A.

El. Guit.

D. Set

8

8

8

B. Guit.

C. Guit.

Synth.

El. Guit.

A.

El. Guit.

D. Set

8

8

8

59

♩ = 104

B. Guit.

C. Guit.

Synth.

El. Guit.

A.

El. Guit.

D. Set

8

8

B. Guit.

C. Guit.

Synth.

El. Guit.

A.

El. Guit.

D. Set

65

65

B. Guit.

C. Guit.

Synth.

El. Guit.

A.

El. Guit.

D. Set

66

B. Guit.

C. Guit.

Synth.

El. Guit.

A.

El. Guit.

D. Set

8

8

8

8

8

8

67

68

B. Guit.

C. Guit.

Synth.

El. Guit.

A.

El. Guit.

D. Set

71  $\text{♩} = 102$

B. Guit.

C. Guit.

Synth.

El. Guit.

A.

El. Guit.

D. Set

8

8

8

8

75

B. Guit.

C. Guit.

Synth.

El. Guit.

A.

El. Guit.

D. Set

8

8

8

8

77  $\text{♩} = 100$

B. Guit.

C. Guit.

Synth.

El. Guit.

A.

El. Guit.

D. Set

B. Guit.

C. Guit.

Synth.

El. Guit.

A.

El. Guit.

D. Set

80

B. Guit.

C. Guit.

Synth.

El. Guit.

A.

El. Guit.

D. Set

81

B. Guit.

C. Guit.

Synth.

El. Guit.

A.

El. Guit.

D. Set

83

B. Guit.

C. Guit.

Synth.

El. Guit.

A.

El. Guit.

D. Set

84

B. Guit.

C. Guit.

Synth.

El. Guit.

A.

El. Guit.

D. Set

85

B. Guit.

C. Guit.

Synth.

El. Guit.

A.

El. Guit.

D. Set

87

B. Guit.

C. Guit.

Synth.

El. Guit.

A.

El. Guit.

D. Set

88

B. Guit.

C. Guit.

Synth.

El. Guit.

A.

El. Guit.

D. Set

89

B. Guit.

C. Guit.

Synth.

El. Guit.

A.

El. Guit.

D. Set

91  $\text{♩} = 101$   $\text{♩} = 102$

B. Guit.

C. Guit.

Synth.

El. Guit.

A.

El. Guit.

D. Set

93  $\text{♩} = 103$

B. Guit.

C. Guit.

Synth.

El. Guit.

A.

El. Guit.

D. Set

96

B. Guit.

C. Guit.

Synth.

El. Guit.

A.

El. Guit.

D. Set

B. Guit.

C. Guit.

Synth.

El. Guit.

A.

El. Guit.

D. Set

102

B. Guit.

C. Guit.

Synth.

El. Guit.

A.

El. Guit.

D. Set

105  $\text{♩} = 104$

B. Guit.

C. Guit.

Synth.

El. Guit.

A.

El. Guit.

D. Set

106

B. Guit.

C. Guit.

Synth.

El. Guit.

A.

El. Guit.

D. Set

8

8

8

8

8

8

107

B. Guit.

C. Guit.

Synth.

El. Guit.

A.

El. Guit.

D. Set

108

B. Guit.

C. Guit.

Synth.

El. Guit.

A.

El. Guit.

D. Set

109  $\text{♩} = 105$

B. Guit.

C. Guit.

Synth.

El. Guit.

A.

El. Guit.

D. Set

- Measure 109:**
- Measure 110:**

110

B. Guit.

C. Guit.

Synth.

El. Guit.

A.

El. Guit.

D. Set

8

8

8

111

$\text{♩} = 106$   $\text{♩} = 74$   $\text{♩} = 66$

B. Guit.

C. Guit.

Synth.

El. Guit.

A.

El. Guit.

D. Set

113

 $\text{♩} = 70$ 

B. Guit.

C. Guit.

Synth.

El. Guit.

A.

El. Guit.

D. Set

B. Guit.

C. Guit.

Synth.

El. Guit.

A.

El. Guit.

D. Set
