

$\text{♩} = 124$

Drumset

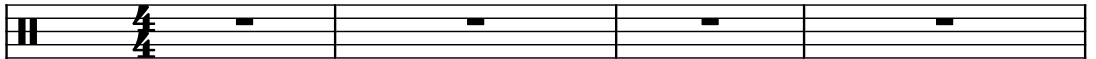

Electric Guitar

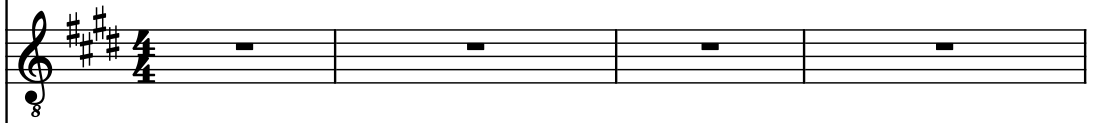

Bass Guitar

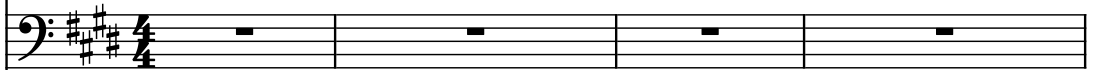

Electric Guitar

Brass

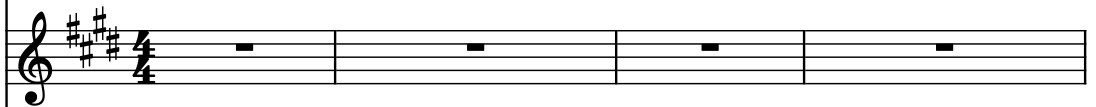

Fretless Electric Bass

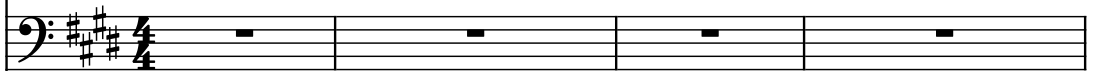

Drumset

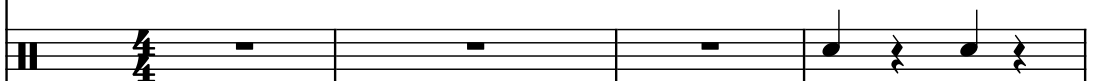

Ensemble:

- D. Set:** Drum set (H).
- D. Set:** Drum set (H).

Measure 1: D. Set (H), El. Guit. (Treble), B. Guit. (Bass), El. Guit. (Treble), Br. (Treble), Frtl. El. B. (Bass), D. Set (H).

Measure 2: D. Set (H), El. Guit. (Treble), B. Guit. (Bass), El. Guit. (Treble), Br. (Treble), Frtl. El. B. (Bass), D. Set (H).

Measure 3: D. Set (H), El. Guit. (Treble), B. Guit. (Bass), El. Guit. (Treble), Br. (Treble), Frtl. El. B. (Bass), D. Set (H).

Measure 4: D. Set (H), El. Guit. (Treble), B. Guit. (Bass), El. Guit. (Treble), Br. (Treble), Frtl. El. B. (Bass), D. Set (H).

- D. Set (Drum Set)
- El. Guit. (Electric Guitar)
- B. Guit. (Bass Guitar)
- El. Guit. (Electric Guitar)
- Br. (Brass)
- Frtl. El. B. (Fretless Electric Bass)
- D. Set (Drum Set)

The key signature is three sharps (F#, C#, G#). The time signature is 4/4. The score consists of three measures. The first two instruments (D. Set and El. Guit.) are marked with a rest for the first measure. The third instrument (B. Guit.) is marked with a rest for the first measure. The fourth instrument (El. Guit.) plays a complex, fast-paced melody in the first measure, followed by a rest in the second measure. The fifth instrument (Br.) is marked with a rest for the first measure. The sixth instrument (Frtl. El. B.) is marked with a rest for the first measure. The seventh instrument (D. Set) plays a complex, fast-paced melody in the first measure, followed by a rest in the second measure.

12

D. Set

El. Guit.

B. Guit.

El. Guit.

Br.

Frtl. El. B.

D. Set

15

- D. Set
- El. Guit.
- B. Guit.
- El. Guit.
- Br.
- Frtl. El. B.
- D. Set

D. Set (Top Staff): Features a series of rests across the three measures.

El. Guit. (Second Staff): Features a melodic line with eighth notes and a triplet of eighth notes in the second measure.

B. Guit. (Third Staff): Features a series of rests across the three measures.

El. Guit. (Fourth Staff): Features a melodic line with eighth notes and a triplet of eighth notes in the second measure.

Br. (Fifth Staff): Features a series of rests across the three measures.

Frtl. El. B. (Sixth Staff): Features a melodic line with eighth notes and a triplet of eighth notes in the second measure.

D. Set (Bottom Staff): Features a series of rests across the three measures.

21

D. Set

El. Guit.

B. Guit.

El. Guit.

Br.

Frtl. El. B.

D. Set

Score for 7 instruments: D. Set, El. Guit., B. Guit., El. Guit., Br., Frtl. El. B., and D. Set.

Instrument 1 (D. Set): Plays a series of rests in all four measures.

Instrument 2 (El. Guit.): Plays a series of chords and single notes in all four measures. The first measure includes a 7/8 time signature.

Instrument 3 (B. Guit.): Plays a series of rests in all four measures.

Instrument 4 (El. Guit.): Plays a series of chords and single notes in all four measures. The first measure includes a 7/8 time signature.

Instrument 5 (Br.): Plays a series of chords and single notes in all four measures.

Instrument 6 (Frtl. El. B.): Plays a series of notes and rests in all four measures.

Instrument 7 (D. Set): Plays a series of notes and rests in all four measures.

Score for 28, featuring D. Set, El. Guit., B. Guit., Br., Frtl. El. B., and D. Set.

Score for 7 instruments: D. Set, El. Guit., B. Guit., El. Guit., Br., Frtl. El. B., and D. Set.

Instrument 1 (D. Set): Top staff, Treble clef. It plays a simple melody consisting of quarter notes and rests.

Instrument 2 (El. Guit.): Second staff, Treble clef. It plays a complex melody with eighth and sixteenth notes, including a triplet of eighth notes in the first measure.

Instrument 3 (B. Guit.): Third staff, Bass clef. It plays a complex melody with eighth and sixteenth notes, including a triplet of eighth notes in the first measure.

Instrument 4 (El. Guit.): Fourth staff, Treble clef. It plays a simple melody consisting of quarter notes and rests.

Instrument 5 (Br.): Fifth staff, Treble clef. It plays a series of chords, mostly triads and dyads, with some eighth notes.

Instrument 6 (Frtl. El. B.): Sixth staff, Bass clef. It plays a complex melody with eighth and sixteenth notes, including a triplet of eighth notes in the first measure.

Instrument 7 (D. Set): Bottom staff, Treble clef. It plays a complex melody with eighth and sixteenth notes, including a triplet of eighth notes in the first measure.

35

35

D. Set

El. Guit.

B. Guit.

El. Guit.

Br.

Frtl. El. B.

D. Set

38

D. Set

El. Guit.

B. Guit.

El. Guit.

Br.

Frtl. El. B.

D. Set

Pdf downloaded from www.midicities.com

- D. Set
- El. Guit.
- B. Guit.
- El. Guit.
- Br.
- Frtl. El. B.
- D. Set

47

- D. Set (Drum Set)
- El. Guit. (Electric Guitar)
- B. Guit. (Bass Guitar)
- El. Guit. (Electric Guitar)
- Br. (Brass)
- Frtl. El. B. (Fretless Electric Bass)
- D. Set (Drum Set)

50

D. Set

El. Guit.

B. Guit.

El. Guit.

Br.

Frtl. El. B.

D. Set

53

D. Set

El. Guit.

B. Guit.

El. Guit.

Br.

Frtl. El. B.

D. Set

D. Set

El. Guit.

B. Guit.

El. Guit.

Br.

Frtl. El. B.

D. Set

59

D. Set

El. Guit.

B. Guit.

El. Guit.

Br.

Frtl. El. B.

D. Set

63

D. Set

El. Guit.

B. Guit.

El. Guit.

Br.

Frtl. El. B.

D. Set

8

8

67

D. Set

El. Guit.

B. Guit.

El. Guit.

Br.

Frtl. El. B.

D. Set

The musical score for 'D. Set' is arranged for a six-piece ensemble. The instruments and their parts are as follows:

Pdf downloaded from www.midicities.com

D. Set

El. Guit.

B. Guit.

El. Guit.

Br.

Frtl. El. B.

D. Set

80

D. Set

El. Guit.

B. Guit.

El. Guit.

Br.

Frtl. El. B.

D. Set

84

D. Set

El. Guit.

B. Guit.

El. Guit.

Br.

Frtl. El. B.

D. Set

87

87

D. Set

El. Guit.

B. Guit.

El. Guit.

Br.

Frtl. El. B.

D. Set

7/8

D. Set

El. Guit.

B. Guit.

El. Guit.

Br.

Frtl. El. B.

D. Set

3 3 3

- D. Set**: Two staves, both showing whole rests for all four measures.
- El. Guit.**: One staff, showing a melodic line with eighth and sixteenth notes, including a triplet of eighth notes in measure 3.
- B. Guit.**: One staff, showing whole rests for all four measures.
- El. Guit.**: One staff, showing whole rests for all four measures.
- Br.**: One staff, showing a series of chords, primarily triads and dyads, with some notes marked with dots.
- Frtl. El. B.**: One staff, showing a melodic line with eighth and sixteenth notes, including a triplet of eighth notes in measure 3.
- D. Set**: Two staves, showing a complex rhythmic pattern with eighth and sixteenth notes, including triplet markings in measures 2 and 3.

97

D. Set

El. Guit.

B. Guit.

El. Guit.

Br.

Frtl. El. B.

D. Set

100

100

D. Set

El. Guit.

B. Guit.

El. Guit.

Br.

Frtl. El. B.

D. Set

103

D. Set

El. Guit.

B. Guit.

El. Guit.

Br.

Frtl. El. B.

D. Set

D. Set

El. Guit.

B. Guit.

El. Guit.

Br.

Frtl. El. B.

D. Set

110

D. Set

El. Guit.

B. Guit.

El. Guit.

Br.

Frtl. El. B.

D. Set

Pdf downloaded from www.midicities.com

116

D. Set

El. Guit.

B. Guit.

El. Guit.

Br.

Frtl. El. B.

D. Set

119

119

D. Set

El. Guit.

B. Guit.

El. Guit.

Br.

Frtl. El. B.

D. Set

D. Set

El. Guit.

B. Guit.

El. Guit.

Br.

Frtl. El. B.

D. Set

124

124

D. Set

El. Guit.

B. Guit.

El. Guit.

Br.

Frtl. El. B.

D. Set

7-staff musical score for measures 127-130. The staves are labeled on the left: D. Set, El. Guit., B. Guit., El. Guit., Br., Frtl. El. B., and D. Set. The key signature is three sharps (F#, C#, G#). The first D. Set staff has a whole rest in each measure. The first El. Guit. staff has a whole rest in each measure. The B. Guit. staff has a melodic line in the bass clef, starting with a triplet of eighth notes (F#, G#, A) and continuing with various eighth and quarter notes. The second El. Guit. staff has a whole rest in each measure. The Br. staff has a whole rest in each measure. The Frtl. El. B. staff has a melodic line in the bass clef, starting with a half note (F#) and continuing with various half and quarter notes. The second D. Set staff has a rhythmic pattern of eighth notes and quarter notes, with 'x' marks above the notes indicating specific articulation or effects.

130

130

D. Set

El. Guit.

B. Guit.

El. Guit.

Br.

Frtl. El. B.

D. Set

7-staff musical score for a band. The staves are labeled on the left: D. Set, El. Guit., B. Guit., El. Guit., Br., Frtl. El. B., and D. Set. The key signature is three sharps (F#, C#, G#). The first D. Set staff has a whole rest. The first El. Guit. staff has a whole rest with an 8-measure rest symbol below it. The B. Guit. staff has a whole rest with an 8-measure rest symbol below it. The second El. Guit. staff has a whole rest. The Br. staff has a whole rest. The Frtl. El. B. staff has a whole rest with an 8-measure rest symbol below it. The second D. Set staff has a whole rest with an 8-measure rest symbol below it. The score includes various musical notations such as rests, eighth notes, and sixteenth notes.

D. Set

El. Guit.

B. Guit.

El. Guit.

Br.

Frtl. El. B.

D. Set