

♩ = 121

Hammond Organ, Organ

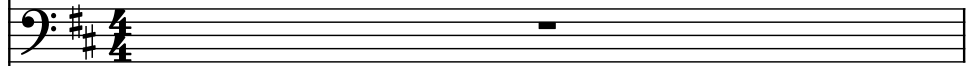

Fretless Electric Bass, Bass

Acoustic Guitar, Guitar

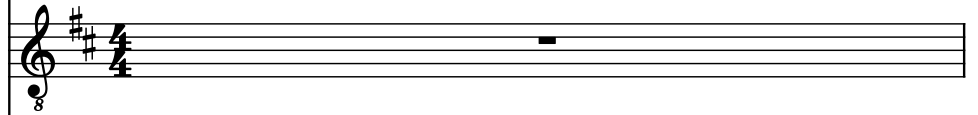

Strings, Strings1

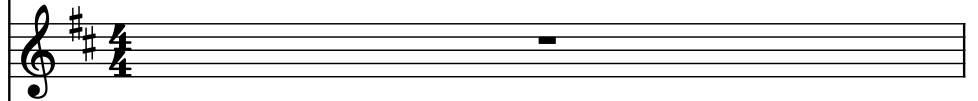

Effect Synthesizer, Lead

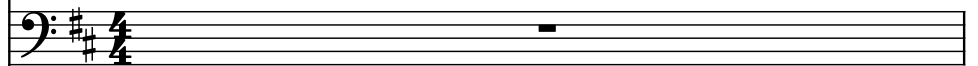

Alto Flute, Flute

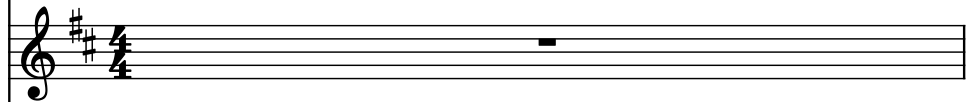

Concert Snare Drum, 808 drum

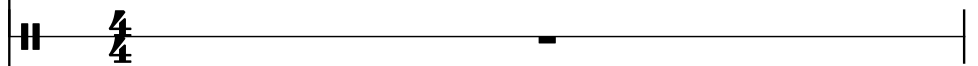

Brass Synthesizer, Bvox1

Brass Synthesizer, Bvox2

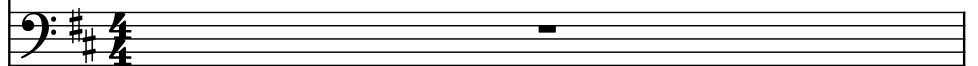

Drumset, Hats & Cymbals

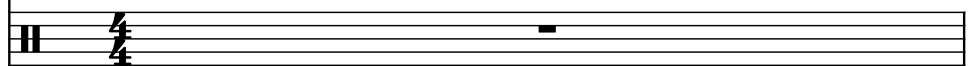

Drumset, Bass & Snare

Drumset, Toms & fills

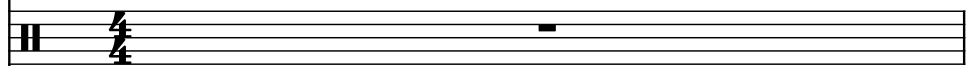

Violins, Strings2

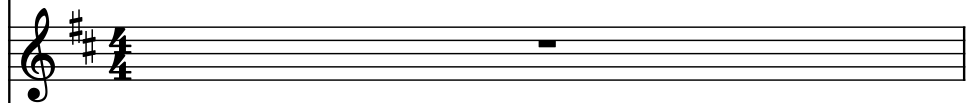

Brass, Brass

Vibraphone, Vibra

2

Hm. Org.

Frtl. El. B.

Guit.

St.

Synth.

A. Fl.

Con. Sn.

Synth.

Synth.

D. Set

D. Set

D. Set

Vlns.

Br.

Vib.

3

Hm. Org.

Frtl. El. B.

Guit.

St.

Synth.

A. Fl.

Con. Sn.

Synth.

Synth.

D. Set

D. Set

D. Set

Vlms.

Br.

Vib.

Downloaded from www.midcities.com

4

Hm. Org.

Frtl. El. B.

Guit.

St.

Synth.

A. Fl.

Con. Sn.

Synth.

Synth.

D. Set

D. Set

D. Set

Vlns.

Br.

Vib.

 Pdf downloaded from www.midicities.com

6

Hm. Org.

Frtl. El. B.

Guit.

St.

Synth.

A. Fl.

Con. Sn.

Synth.

Synth.

D. Set

D. Set

D. Set

Vlns.

Br.

Vib.

7

Hm. Org.

Frtl. El. B.

Guit.

St.

Synth.

A. Fl.

Con. Sn.

Synth.

Synth.

D. Set

D. Set

D. Set

Vlns.

Br.

Vib.

The musical score for page 7 is written for a variety of instruments. The Hm. Org. part features a long, sustained note in the right hand and a triplet in the left hand. The Frtl. El. B. part has a single note in the right hand and a triplet in the left hand. The Guit. part has a single note in the right hand and a triplet in the left hand. The St. part has a single note in the right hand and a triplet in the left hand. The Synth. part has a single note in the right hand and a triplet in the left hand. The A. Fl. part has a single note in the right hand and a triplet in the left hand. The Con. Sn. part has a single note in the right hand and a triplet in the left hand. The Synth. part has a single note in the right hand and a triplet in the left hand. The D. Set part has a single note in the right hand and a triplet in the left hand. The Vlns. part has a single note in the right hand and a triplet in the left hand. The Br. part has a single note in the right hand and a triplet in the left hand. The Vib. part has a single note in the right hand and a triplet in the left hand.

8

Hm. Org.

Frtl. El. B.

Guit.

St.

Synth.

A. Fl.

Con. Sn.

Synth.

Synth.

D. Set

D. Set

D. Set

Vlns.

Br.

Viol.

9

- Hm. Org.
- Frtl. El. B.
- Guit.
- St.
- Synth.
- A. Fl.
- Con. Sn.
- Synth.
- Synth.
- D. Set
- D. Set
- D. Set
- Vlns.
- Br.
- Vib.

10

Hm. Org.

Frtl. El. B.

Guit.

St.

Synth.

A. Fl.

Con. Sn.

Synth.

Synth.

D. Set

D. Set

D. Set

Vlns.

Br.

Vib.

 Pdf downloaded from www.midcities.com

12

Hm. Org.

Frtl. El. B.

Guit.

St.

Synth.

A. Fl.

Con. Sn.

Synth.

Synth.

D. Set

D. Set

D. Set

Vlns.

Br.

Vib.

13

13

Hm. Org.

Frtl. El. B.

Guit.

St.

Synth.

A. Fl.

Con. Sn.

Synth.

Synth.

D. Set

D. Set

D. Set

Vlms.

Br.

Vib.

The musical score for page 13 is written for a large ensemble. The instruments are arranged vertically from top to bottom: Hm. Org. (Harp and Organ), Frtl. El. B. (Fretless Electric Bass), Guit. (Guitar), St. (Steel Drums), Synth. (Synthesizer), A. Fl. (Alto Flute), Con. Sn. (Conga Snare), Synth. (Synthesizer), Synth. (Synthesizer), D. Set (Drum Set), D. Set (Drum Set), D. Set (Drum Set), Vlms. (Violins), Br. (Brass), and Vib. (Vibraphone). The key signature is one sharp (F#), and the time signature is 4/4. The score features a variety of musical notations, including eighth notes, sixteenth notes, and triplets. The Frtl. El. B. and Guit. parts are particularly active, with the Guit. part featuring a triplet of eighth notes. The D. Set parts include various rhythmic patterns, including triplets and sixteenth notes. The Vlms. part includes a triplet of eighth notes. The Br. and Vib. parts are mostly silent, with the Vib. part having a triplet of eighth notes. The Hm. Org. part is mostly silent, with a few notes in the first measure. The A. Fl. part is mostly silent, with a few notes in the first measure. The Con. Sn. part is mostly silent, with a few notes in the first measure. The Synth. parts are mostly silent, with a few notes in the first measure. The St. part is mostly silent, with a few notes in the first measure. The Synth. part is mostly silent, with a few notes in the first measure. The D. Set parts are mostly silent, with a few notes in the first measure. The Vlms. part is mostly silent, with a few notes in the first measure. The Br. part is mostly silent, with a few notes in the first measure. The Vib. part is mostly silent, with a few notes in the first measure.

14

Hm. Org.

Frtl. El. B.

Guit.

St.

Synth.

A. Fl.

Con. Sn.

Synth.

Synth.

D. Set

D. Set

D. Set

Vlins.

Br.

Vib.

VIB.

Pdf downloaded from www.midicities.com

16

Hm. Org.

Frtl. El. B.

Guit.

St.

Synth.

A. Fl.

Con. Sn.

Synth.

Synth.

D. Set

D. Set

D. Set

Vlns.

Br.

Vib.

17

17

Hm. Org.

Frtl. El. B.

Guit.

St.

Synth.

A. Fl.

Con. Sn.

Synth.

Synth.

D. Set

D. Set

D. Set

Vlns.

Br.

Vib.

18

Hm. Org.

Frtl. El. B.

Guit.

St.

Synth.

A. Fl.

Con. Sn.

Synth.

Synth.

D. Set

D. Set

D. Set

Vlns.

Br.

Vib.

19

Hm. Org.

Frtl. El. B.

Guit.

St.

Synth.

A. Fl.

Con. Sn.

Synth.

Synth.

D. Set

D. Set

D. Set

Vlns.

Br.

Vib.

20

Hm. Org.

Frtl. El. B.

Guit.

St.

Synth.

A. Fl.

Con. Sn.

Synth.

Synth.

D. Set

D. Set

D. Set

Vlns.

Br.

Vib.

21

Hm. Org.

Frtl. El. B.

Guit.

St.

Synth.

A. Fl.

Con. Sn.

Synth.

Synth.

D. Set

D. Set

D. Set

Vlns.

Br.

22

Hm. Org.

Frtl. El. B.

Guit.

St.

Synth.

A. Fl.

Con. Sn.

Synth.

Synth.

D. Set

D. Set

D. Set

Vlins.

Br.

Vib.

23

Hm. Org.

Frtl. El. B.

Guit.

St.

Synth.

A. Fl.

Con. Sn.

Synth.

Synth.

D. Set

D. Set

D. Set

Vlns.

Br.

Vib.

24

Hm. Org.

Frtl. El. B.

Guit.

St.

Synth.

A. Fl.

Con. Sn.

Synth.

Synth.

D. Set

D. Set

D. Set

Vlns.

Br.

Vib.

25

25

Hm. Org.

Frtl. El. B.

Guit.

St.

Synth.

A. Fl.

Con. Sn.

Synth.

Synth.

D. Set

D. Set

D. Set

Vlms.

Br.

Vib.

26

Hm. Org.

Frtl. El. B.

Guit.

St.

Synth.

A. Fl.

Con. Sn.

Synth.

Synth.

D. Set

D. Set

D. Set

Vlns.

Br.

Vib.

27

27

Hm. Org.

Frtl. El. B.

Guit.

St.

Synth.

A. Fl.

Con. Sn.

Synth.

Synth.

D. Set

D. Set

D. Set

Vlns.

Br.

Vib.

28

Hm. Org.

Frtl. El. B.

Guit.

St.

Synth.

A. Fl.

Con. Sn.

Synth.

Synth.

D. Set

D. Set

D. Set

Vlns.

Br.

Vib.

29

29

Hm. Org.

Frtl. El. B.

Guit.

St.

Synth.

A. Fl.

Con. Sn.

Synth.

Synth.

D. Set

D. Set

D. Set

Vlins.

Br.

Vib.

30

Hm. Org.

Frtl. El. B.

Guit.

St.

Synth.

A. Fl.

Con. Sn.

Synth.

Synth.

D. Set

D. Set

D. Set

Vlns.

Br.

Vib.

31

Hm. Org.

Frtl. El. B.

Guit.

St.

Synth.

A. Fl.

Con. Sn.

Synth.

Synth.

D. Set

D. Set

D. Set

Vlns.

Br.

Vib.

32

Hm. Org.

Frtl. El. B.

Guit.

St.

Synth.

A. Fl.

Con. Sn.

Synth.

Synth.

D. Set

D. Set

D. Set

Vlns.

Br.

Vib.

33

33

Hm. Org.

Frtl. El. B.

Guit.

St.

Synth.

A. Fl.

Con. Sn.

Synth.

Synth.

D. Set

D. Set

D. Set

Vlns.

Br.

Pdf downloaded from www.midicities.com

Pdf downloaded from www.midicities.com

36

Hm. Org.

Frtl. El. B.

Guit.

St.

Synth.

A. Fl.

Con. Sn.

Synth.

Synth.

D. Set

D. Set

D. Set

Vlns.

Br.

Vib.

37

Hm. Org.

Frtl. El. B.

Guit.

St.

Synth.

A. Fl.

Con. Sn.

Synth.

Synth.

D. Set

D. Set

D. Set

Vlns.

Br.

Vib.

Pdf downloaded from www.midcities.com
 Vib. 

39

39

Hm. Org.

Frtl. El. B.

Guit.

St.

Synth.

A. Fl.

Con. Sn.

Synth.

Synth.

D. Set

D. Set

D. Set

Vlns.

Br.

Vib.

40

Hm. Org.

Frtl. El. B.

Guit.

St.

Synth.

A. Fl.

Con. Sn.

Synth.

Synth.

D. Set

D. Set

D. Set

Vlns.

Br.

Vib.

41

41

Hm. Org.

Frtl. El. B.

Guit.

St.

Synth.

A. Fl.

Con. Sn.

Synth.

Synth.

D. Set

D. Set

D. Set

Vlns.

Br.

Vib.

42

Hm. Org.

Frtl. El. B.

Guit.

St.

Synth.

A. Fl.

Con. Sn.

Synth.

Synth.

D. Set

D. Set

D. Set

Vlns.

Br.

Vib.

43

43

Hm. Org.

Frtl. El. B.

Guit.

St.

Synth.

A. Fl.

Con. Sn.

Synth.

Synth.

D. Set

D. Set

D. Set

Vlns.

Br.

Vib.

44

Hm. Org.

Frtl. El. B.

Guit.

St.

Synth.

A. Fl.

Con. Sn.

Synth.

Synth.

D. Set

D. Set

D. Set

Vlns.

Br.

Vib.

5

3

3

3

45

45

Hm. Org.

Frtl. El. B.

Guit.

St.

Synth.

A. Fl.

Con. Sn.

Synth.

Synth.

D. Set

D. Set

D. Set

Vlns.

Br.

Vib.

46

Hm. Org.

Frtl. El. B.

Guit.

St.

Synth.

A. Fl.

Con. Sn.

Synth.

Synth.

D. Set

D. Set

D. Set

Vlns.

Br.

Vib.

The musical score for page 46 is arranged for a large ensemble. The instruments and their parts are as follows:

47

47

Hm. Org.

Frtl. El. B.

Guit.

St.

Synth.

A. Fl.

Con. Sn.

Synth.

Synth.

D. Set

D. Set

D. Set

Vlns.

Br.

Vib.

48

Hm. Org.

Frtl. El. B.

Guit.

St.

Synth.

A. Fl.

Con. Sn.

Synth.

Synth.

D. Set

D. Set

D. Set

Vlns.

Br.

Vib.

The musical score for page 48 is written for a large ensemble. The instruments are arranged vertically from top to bottom: Hm. Org. (Horn and Organ), Frtl. El. B. (French Electric Bass), Guit. (Guitar), St. (Saxophone), Synth. (Synthesizer), A. Fl. (Alto Flute), Con. Sn. (Conga Snare), Synth. (Synthesizer), Synth. (Synthesizer), D. Set (Drum Set), D. Set (Drum Set), D. Set (Drum Set), Vlns. (Violins), Br. (Brass), and Vib. (Vibraphone). The key signature is one sharp (F#). The score includes various musical notations such as eighth notes, quarter notes, half notes, and rests. There are several triplets marked with a '3' and a bracket. A 7-measure phrase is indicated by a bracket and the number '7'. The Guit. part features a complex rhythmic pattern with many beamed eighth notes. The Synth. parts have various melodic and harmonic lines. The D. Set parts show a variety of drum patterns, including snare, hi-hat, and cymbal. The Vlns., Br., and Vib. parts are mostly silent, indicated by whole rests.

49

49

Hm. Org.

Frtl. El. B.

Guit.

St.

Synth.

A. Fl.

Con. Sn.

Synth.

Synth.

D. Set

D. Set

D. Set

Vlns.

Br.

Vib.

50

Hm. Org.

Frtl. El. B.

Guit.

St.

Synth.

A. Fl.

Con. Sn.

Synth.

Synth.

D. Set

D. Set

D. Set

Vlns.

Br.

Vib.

The musical score for page 50 is written for a large ensemble. The instruments and their parts are as follows:

51

51

Hm. Org.

Frtl. El. B.

Guit.

St.

Synth.

A. Fl.

Con. Sn.

Synth.

Synth.

D. Set

D. Set

D. Set

Vlns.

Br.

Vcl.

The musical score for page 51 is written for a large ensemble. The instruments and their parts are as follows:

52

Hm. Org.

Frtl. El. B.

Guit.

St.

Synth.

A. Fl.

Con. Sn.

Synth.

Synth.

D. Set

D. Set

D. Set

Vlns.

Br.

Vib.

53

53

Hm. Org.

Frtl. El. B.

Guit.

St.

Synth.

A. Fl.

Con. Sn.

Synth.

Synth.

D. Set

D. Set

D. Set

Vlns.

Br.

Vib.

54

55

55

Hm. Org.

Frtl. El. B.

Guit.

St.

Synth.

A. Fl.

Con. Sn.

Synth.

Synth.

D. Set

D. Set

D. Set

Vlns.

Br.

56

Hm. Org.

Frtl. El. B.

Guit.

St.

Synth.

A. Fl.

Con. Sn.

Synth.

Synth.

D. Set

D. Set

D. Set

Vlns.

Br.

Vib.

57

57

Hm. Org.

Frtl. El. B.

Guit.

St.

Synth.

A. Fl.

Con. Sn.

Synth.

Synth.

D. Set

D. Set

D. Set

Vlns.

Br.

Vib.

58

Hm. Org.

Frtl. El. B.

Guit.

St.

Synth.

A. Fl.

Con. Sn.

Synth.

Synth.

D. Set

D. Set

D. Set

Vlns.

Br.

59

59

Hm. Org.

Frtl. El. B.

Guit.

St.

Synth.

A. Fl.

Con. Sn.

Synth.

Synth.

D. Set

D. Set

D. Set

Vlns.

Br.

Vib.

60

Hm. Org.

Frtl. El. B.

Guit.

St.

Synth.

A. Fl.

Con. Sn.

Synth.

Synth.

D. Set

D. Set

D. Set

Vlins.

Br.

Vib.

- A. Fl. (Alto Flute):** Remains silent throughout the piece, indicated by a whole rest.
- Br. (Brass):** Remains silent throughout the piece, indicated by a whole rest.
- Vib. (Vibraphone):** Remains silent throughout the piece, indicated by a whole rest.

61

Hm. Org.

Frtl. El. B.

Guit.

St.

Synth.

A. Fl.

Con. Sn.

Synth.

Synth.

D. Set

D. Set

D. Set

Vlns.

Br.

Vib.

62

Hm. Org.

Frtl. El. B.

Guit.

St.

Synth.

A. Fl.

Con. Sn.

Synth.

Synth.

D. Set

D. Set

D. Set

Vlns.

Br.

Vib.

63

Hm. Org.

Frtl. El. B.

Guit.

St.

Synth.

A. Fl.

Con. Sn.

Synth.

Synth.

D. Set

D. Set

D. Set

Vlns.

Br.

Vib.

64

Hm. Org.

Frtl. El. B.

Guit.

St.

Synth.

A. Fl.

Con. Sn.

Synth.

Synth.

D. Set

D. Set

D. Set

Vlns.

Br.

Vib.

65

Hm. Org.

Frtl. El. B.

Guit.

St.

Synth.

A. Fl.

Con. Sn.

Synth.

Synth.

D. Set

D. Set

D. Set

Vlns.

Br.

Vib.

8

3

65

 Pdf downloaded from www.midicities.com

67

Hm. Org.

Frtl. El. B.

Guit.

St.

Synth.

A. Fl.

Con. Sn.

Synth.

Synth.

D. Set

D. Set

D. Set

Vlns.

Br.

Vib.

68

Hm. Org.

Frtl. El. B.

Guit.

St.

Synth.

A. Fl.

Con. Sn.

Synth.

Synth.

D. Set

D. Set

D. Set

Vlns.

Br.

Vib.

69

Hm. Org.

Frtl. El. B.

Guit.

St.

Synth.

A. Fl.

Con. Sn.

Synth.

Synth.

D. Set

D. Set

D. Set

Vlns.

Br.

Vib.

70

Hm. Org.

Frtl. El. B.

Guit.

St.

Synth.

A. Fl.

Con. Sn.

Synth.

Synth.

D. Set

D. Set

D. Set

Vlns.

Br.

Vib.

71

Hm. Org.

Frtl. El. B.

Guit.

St.

Synth.

A. Fl.

Con. Sn.

Synth.

Synth.

D. Set

D. Set

D. Set

Vlns.

Br.

Vib.

72

Hm. Org.

Frtl. El. B.

Guit.

St.

Synth.

A. Fl.

Con. Sn.

Synth.

Synth.

D. Set

D. Set

D. Set

Vlns.

Br.

Vib.

73

73

Hm. Org.

Frtl. El. B.

Guit.

St.

Synth.

A. Fl.

Con. Sn.

Synth.

Synth.

D. Set

D. Set

D. Set

Vlns.

Br.

Vib.

76

Hm. Org.

Frtl. El. B.

Guit.

St.

Synth.

A. Fl.

Con. Sn.

Synth.

Synth.

D. Set

D. Set

D. Set

Vlns.

Br.

Vib.

- Hm. Org. (Hammond Organ):** Features a long, sustained chord in the right hand and a single note in the left hand.
- Frtl. El. B. (Fretless Electric Bass):** Plays a single note in the left hand.
- A. Fl. (Alto Flute):** Features a single note in the right hand.
- Con. Sn. (Conga Snare):** Features a single note in the right hand.
- Synth. (Synthesizer):** Features a single note in the right hand.
- Synth. (Synthesizer):** Features a single note in the right hand.
- D. Set (Drum Set):** Features a single note in the right hand.
- D. Set (Drum Set):** Features a single note in the right hand.
- Vlns. (Violins):** Features a single note in the right hand.
- Br. (Brass):** Features a single note in the right hand.
- Vib. (Vibraphone):** Features a single note in the right hand.

77

77

Hm. Org.

Frtl. El. B.

Guit.

St.

Synth.

A. Fl.

Con. Sn.

Synth.

Synth.

D. Set

D. Set

D. Set

Vlns.

Br.

Vcl.

78

78

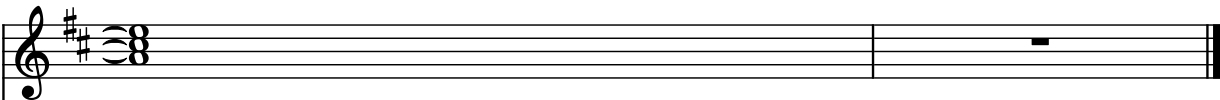
Hm. Org. 

Frtl. El. B. 

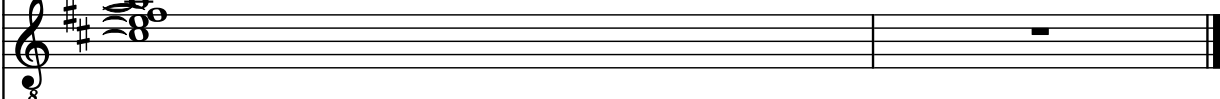
Guit. 

St. 

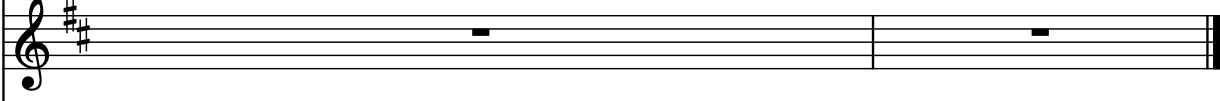
Synth. 

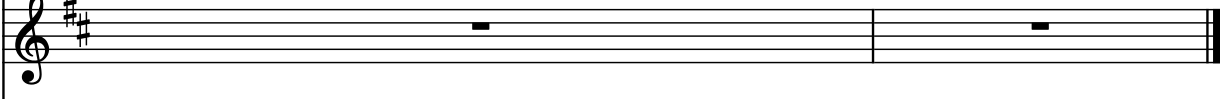
A. Fl. 

Con. Sn. 

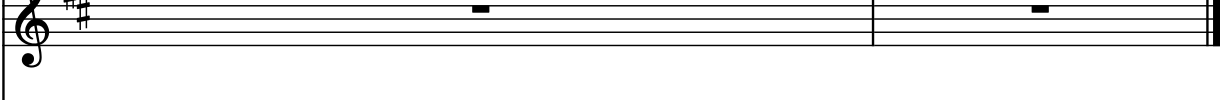
Synth. 

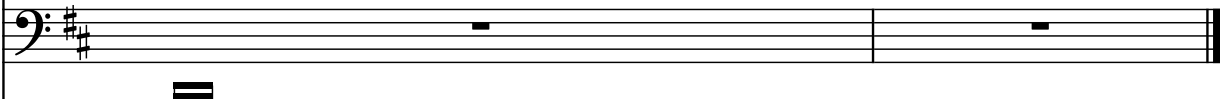
Synth. 

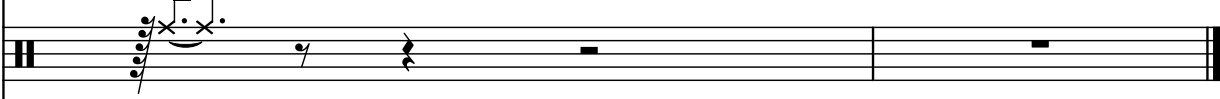
D. Set 

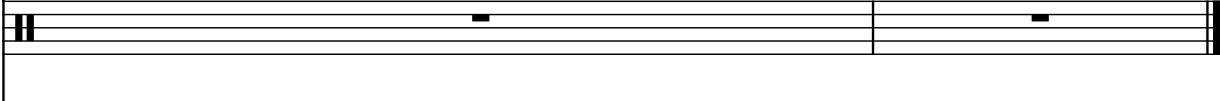
D. Set 

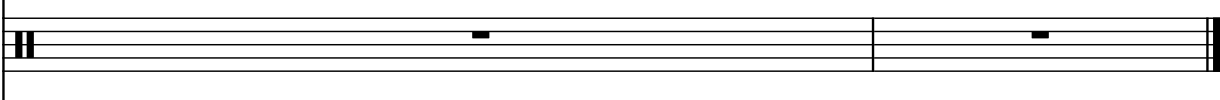
D. Set 

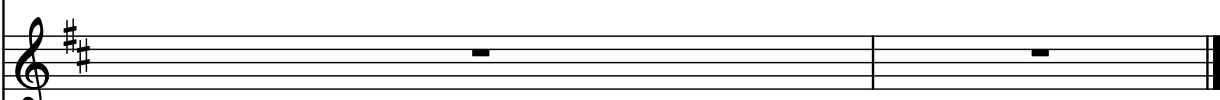
Vlns. 

Br. 

Vib. 