

♩ = 120

Violoncellos, Violins-slow

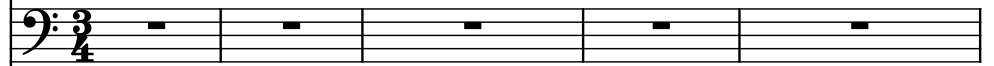

Strings, Violins-vsw

Violoncellos, Cello warm sec

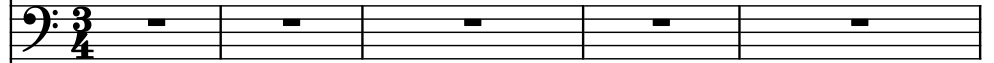

Pad Synthesizer, Ctr.bass-picc

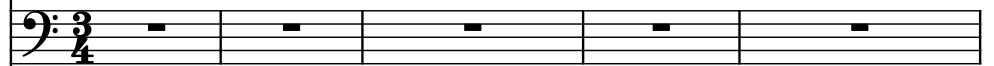

Winds, Flute-vib

Oboe, Oboe-vib

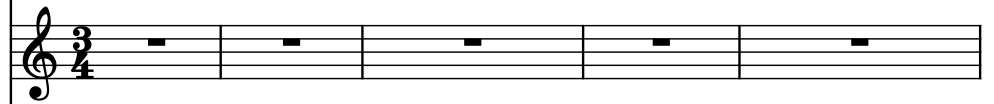

Piano, Orch.Kit

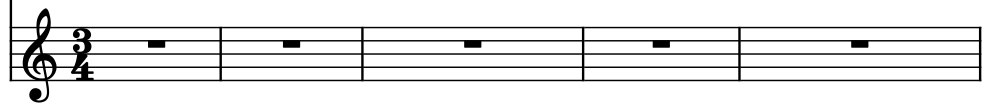

6

Vcs.

St.

Vcs.

Synth.

Wi.

Ob.

Pno.

- Measure 6:**
 - Ob. (Oboe):** A whole rest.
 - Pno. (Piano):** A whole rest.
- Measure 7:**
 - Ob. (Oboe):** A whole rest.
 - Pno. (Piano):** A whole rest.

7

Vcs.

St.

Vcs.

Synth.

Wi.

Ob.

Pno.

5

3

8

Vcs.

St.

Vcs.

Synth.

Wi.

Ob.

Pno.

3

5

9

Vcs.

St.

Vcs.

Synth.

Wi.

Ob.

Pno.

3

11

Vcs.

St.

Vcs.

Synth.

Wi.

Ob.

Pno.

12

Vcs.

St.

Vcs.

Synth.

Wi.

Ob.

Pno.

7

3

5

14

Vcs.

St.

Vcs.

Synth.

Wi.

Ob.

Pno.

18

26

Vcs.

St.

Vcs.

Synth.

Wi.

Ob.

Pno.

3

31

Vcs.

St.

Vcs.

Synth.

Wi.

Ob.

Pno.

36

Vcs.

St.

Vcs.

Synth.

Wi.

Ob.

Pno.

36

37

38

39

40

Vcs.

St.

Vcs.

Synth.

Wi.

Ob.

Pno.

9

42

3

Vcs.

St.

Vcs.

Synth.

Wi.

3

Ob.

Pno.

45

Vcs.

St.

Vcs.

Synth.

Wi.

Ob.

Pno.

3

5

49

Vcs.

St.

Vcs.

Synth.

5

Wi.

Ob.

Pno.

5

55

Vcs.

St.

Vcs.

Synth.

Wi.

Ob.

Pno.

59

Vcs.

St.

Vcs.

Synth.

Wi.

Ob.

Pno.

62

Vcs.

St.

Vcs.

Synth.

Wi.

Ob.

Pno.

3

5

65

Vcs.

St.

Vcs.

Synth.

Wi.

Ob.

Pno.

70

Vcs.

St.

Vcs.

Synth.

Wi.

Ob.

Pno.

3

3

3

74

Vcs.

St.

Vcs.

Synth.

Wi.

Ob.

Pno.

78

Vcs.

St.

Vcs.

Synth.

Wi.

Ob.

Pno.

81

Vcs.

St.

Vcs.

Synth.

Wi.

Ob.

Pno.

7

84

Vcs.

St.

Vcs.

Synth.

Wi.

Ob.

Pno.

3

5

3

88

Vcs.

St.

Vcs.

Synth.

Wi.

Ob.

Pno.

3

94

Vcs.

St.

Vcs.

Synth.

Wi.

Ob.

Pno.

3