

♩ = 140

Contrabass, Accoustic Bass

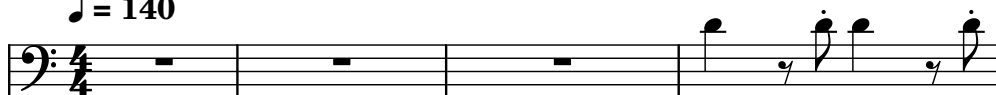

Clavichord, Clavinet

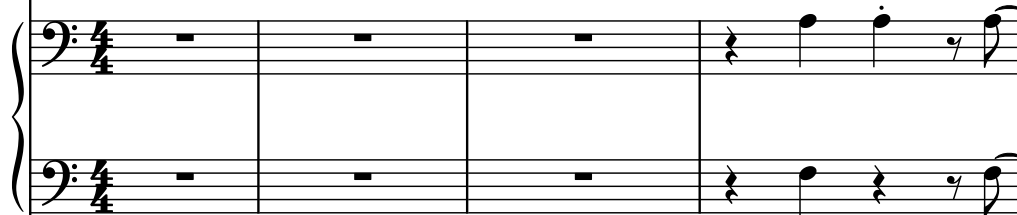

Acoustic Guitar, Gtr Jazz

Drumset, Drums Prog 1

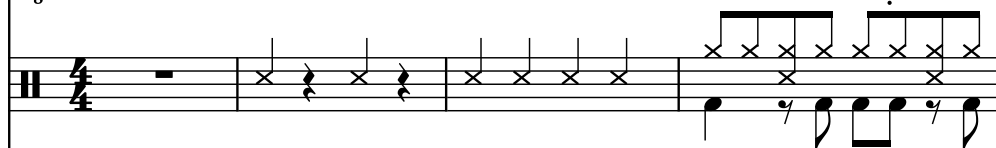

Brass, Brass section

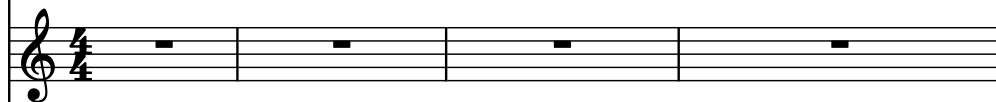

Acoustic Guitar, Gtr Jazz

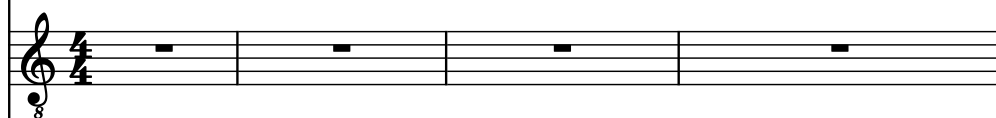

Sheng, Reed Organ

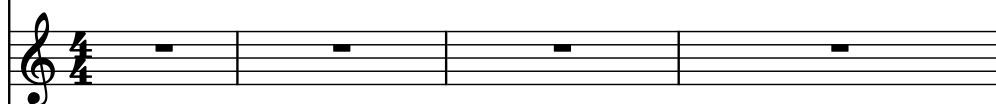

Kazoo, Voice Lead

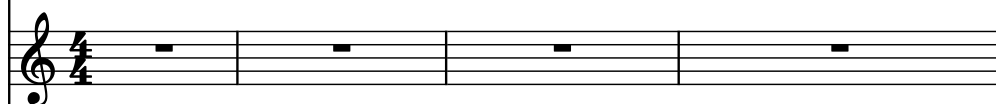

Acoustic Guitar, Gtr Jazz

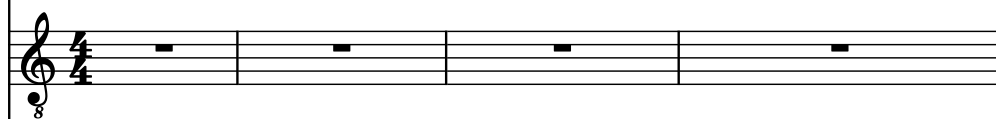

Acoustic Guitar, Gtr Jazz

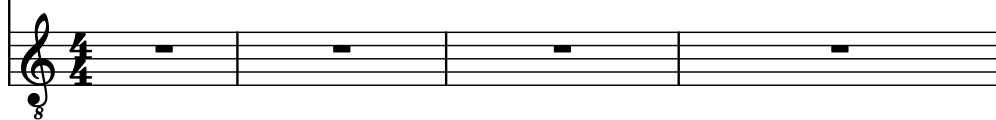

5

Cb.

Cch.

Guit.

D. Set

Br.

Guit.

She.

Kaz.

Guit.

Guit.

8

8

8

8

8

8

11

Cb.

Cch.

Guit.

D. Set

Br.

Guit.

She.

Kaz.

Guit.

Guit.

14

14

Ch.

Cch.

Guit.

D. Set

Br.

Guit.

She.

Kaz.

Guit.

Guit.

17

Cb.

Cch.

Guit.

D. Set

Br.

Guit.

She.

Kaz.

Guit.

Guit.

20

20

Cb.

Cch.

Guit.

D. Set

Br.

Guit.

She.

Kaz.

Guit.

Guit.

Ch.

Cch.

Guit.

D. Set

Br.

Guit.

She.

Kaz.

Guit.

Guit.

25

25

Cb.

Cch.

Guit.

D. Set

Br.

Guit.

She.

Kaz.

Guit.

Guit.

27

Ch.

Cch.

Guit.

D. Set

Br.

Guit.

She.

Kaz.

Guit.

Guit.

30

30

Cb.

Cch.

Guit.

D. Set

Br.

Guit.

She.

Kaz.

Guit.

Guit.

33

Cb.

Cch.

Guit.

D. Set

Br.

Guit.

She.

Kaz.

Guit.

Guit.

36

36

Cb.

Cch.

Guit.

D. Set

Br.

Guit.

She.

Kaz.

Guit.

Guit.

38

Cb.

Cch.

Guit.

D. Set

Br.

Guit.

She.

Kaz.

Guit.

Guit.

40

40

Cb.

Cch.

Guit.

D. Set

Br.

Guit.

She.

Kaz.

Guit.

Guit.

43

Cb.

Cch.

Guit.

D. Set

Br.

Guit.

She.

Kaz.

Guit.

Guit.

46

46

Cb.

Cch.

Guit.

D. Set

Br.

Guit.

She.

Kaz.

Guit.

Guit.

49

Cb.

Cch.

Guit.

D. Set

Br.

Guit.

She.

Kaz.

Guit.

Guit.

52

52

Cb.

Cch.

Guit.

D. Set

Br.

Guit.

She.

Kaz.

Guit.

Guit.

55

Cb.

Cch.

Guit.

D. Set

Br.

Guit.

She.

Kaz.

Guit.

Guit.

58

58

Cb.

Cch.

Guit.

D. Set

Br.

Guit.

She.

Kaz.

Guit.

Guit.

61

Cb.

Cch.

Guit.

D. Set

Br.

Guit.

She.

Kaz.

Guit.

Guit.

64

64

Cb.

Cch.

Guit.

D. Set

Br.

Guit.

She.

Kaz.

Guit.

Guit.

70

70

Ch.

Cch.

Guit.

D. Set

Br.

Guit.

She.

Kaz.

Guit.

Guit.

Measures 73-74:

75

75

Cb.

Cch.

Guit.

D. Set

Br.

Guit.

She.

Kaz.

Guit.

Guit.

77

Cb.

Cch.

Guit.

D. Set

Br.

Guit.

She.

Kaz.

Guit.

Guit.

79

79

Cb.

Cch.

Guit.

D. Set

Br.

Guit.

She.

Kaz.

Guit.

Guit.

82

Cb.

Cch.

Guit.

D. Set

Br.

Guit.

She.

Kaz.

Guit.

Guit.

85

85

Ch.

Cch.

Guit.

D. Set

Br.

Guit.

She.

Kaz.

Guit.

Guit.

88

Cb.

Cch.

Guit.

D. Set

Br.

Guit.

She.

Kaz.

Guit.

Guit.

91

91

Ch.

Cch.

Guit.

D. Set

Br.

Guit.

She.

Kaz.

Guit.

Guit.

94

Cb.

Cch.

Guit.

D. Set

Br.

Guit.

She.

Kaz.

Guit.

Guit.

- Cch. (Cello):** Treble and bass clefs, playing a melodic line with some rests.

97

97

Cb.

Cch.

Guit.

D. Set

Br.

Guit.

She.

Kaz.

Guit.

Guit.

100

Ch.

Cch.

Guit.

D. Set

Br.

Guit.

She.

Kaz.

Guit.

Guit.

103

Ch.

Cch.

Guit.

D. Set

Br.

Guit.

She.

Kaz.

Guit.

Guit.

106

Ch.

Cch.

Guit.

D. Set

Br.

Guit.

She.

Kaz.

Guit.

Guit.

109

112

Cb.

Cch.

Guit.

D. Set

Br.

Guit.

She.

Kaz.

Guit.

Guit.

115

115

Cb.

Cch.

Guit.

D. Set

Br.

Guit.

She.

Kaz.

Guit.

Guit.

118

Ch.

Cch.

Guit.

D. Set

Br.

Guit.

She.

Kaz.

Guit.

Guit.

120

Ch.

Cch.

Guit.

D. Set

Br.

Guit.

She.

Kaz.

Guit.

Guit.

123

Cb.

Cch.

Guit.

D. Set

Br.

Guit.

She.

Kaz.

Guit.

Guit.

126

126

Cb.

Cch.

Guit.

D. Set

Br.

Guit.

She.

Kaz.

Guit.

Guit.

System 1:

- Cch. (Cello):** Treble and Bass clefs. Treble: G4 (half), A4 (quarter), B4 (quarter), C5 (half). Bass: G2 (half), A2 (quarter), B2 (quarter), C3 (half).

System 2:

- Cch. (Cello):** Treble and Bass clefs. Treble: G4 (half), A4 (quarter), B4 (quarter), C5 (half). Bass: G2 (half), A2 (quarter), B2 (quarter), C3 (half).

131

131

Cb.

Cch.

Guit.

D. Set

Br.

Guit.

She.

Kaz.

Guit.

Guit.

Pdf downloaded from www.midicities.com

136

Ch.

Cch.

Guit.

D. Set

Br.

Guit.

She.

Kaz.

Guit.

Guit.

Ch.

Cch.

Guit.

D. Set

Br.

Guit.

She.

Kaz.

Guit.

Guit.

Detailed description of the musical score for measure 139: The Ch. staff (bass clef, one flat) contains a sequence of eighth notes: Bb, A, G, F, E, D, C, Bb. The Cch. staff (grand staff, one flat) shows a complex texture with multiple notes and rests in both staves. The Guit. staff (treble clef, one flat) features a series of chords and single notes, with a '3' marking above the first measure. The D. Set staff (percussion clef) shows a rhythmic pattern of eighth notes. The Br. staff (treble clef, one flat) has a few notes, with a '3' and '7' marking above the first measure. The Guit. staff (treble clef, one flat) shows a series of chords and single notes. The She. staff (treble clef) is empty. The Kaz. staff (treble clef) is empty. The Guit. staff (treble clef, one flat) is empty. The Guit. staff (treble clef, one flat) is empty.

142

Cb.

Cch.

Guit.

D. Set

Br.

Guit.

She.

Kaz.

Guit.

Guit.

Ch.

Cch.

Guit.

D. Set

Br.

Guit.

She.

Kaz.

Guit.

Guit.

8

7

8

8

148

148

Cb.

Cch.

Guit.

D. Set

Br.

Guit.

She.

Kaz.

Guit.

Guit.

151

Cb.

Cch.

Guit.

D. Set

Br.

Guit.

She.

Kaz.

Guit.

Guit.

154

154

Cb.

Cch.

Guit.

D. Set

Br.

Guit.

She.

Kaz.

Guit.

Guit.

157

Ch.

Cch.

Guit.

D. Set

Br.

Guit.

She.

Kaz.

Guit.

Guit.

159

159

Ch.

Cch.

Guit.

D. Set

Br.

Guit.

She.

Kaz.

Guit.

Guit.

162

162

Cb.

Cch.

Guit.

D. Set

Br.

Guit.

She.

Kaz.

Guit.

Guit.

165

168

Cb.

Cch.

Guit.

D. Set

Br.

Guit.

She.

Kaz.

Guit.

Guit.

171

171

Cb.

Cch.

Guit.

D. Set

Br.

Guit.

She.

Kaz.

Guit.

Guit.

174

Cb.

Cch.

Guit.

D. Set

Br.

Guit.

She.

Kaz.

Guit.

Guit.

177

177

Cb.

Cch.

Guit.

D. Set

Br.

Guit.

She.

Kaz.

Guit.

Guit.

180

Cb.

Cch.

Guit.

D. Set

Br.

Guit.

She.

Kaz.

Guit.

Guit.

183

183

Ch.

Cch.

Guit.

D. Set

Br.

Guit.

She.

Kaz.

Guit.

Guit.

186

Ch.

Cch.

Guit.

D. Set

Br.

Guit.

She.

Kaz.

Guit.

Guit.

189

Ch.

Cch.

Guit.

D. Set

Br.

Guit.

She.

Kaz.

Guit.

Guit.

192

Cb.

Cch.

Guit.

D. Set

Br.

Guit.

She.

Kaz.

Guit.

Guit.

193

195

195

196

Ch.

Cch.

Guit.

D. Set

Br.

Guit.

She.

Kaz.

Guit.

Guit.

197

197

Cb.

Cch.

Guit.

D. Set

Br.

Guit.

She.

Kaz.

Guit.

Guit.

199

Cb.

Cch.

Guit.

D. Set

Br.

Guit.

She.

Kaz.

Guit.

Guit.

201

201

Cb.

Cch.

Guit.

D. Set

Br.

Guit.

She.

Kaz.

Guit.

Guit.

203

Cb.

Cch.

Guit.

D. Set

Br.

Guit.

She.

Kaz.

Guit.

Guit.

205

- Cb.** (Contrabass): Bass clef, playing a melodic line in measures 205-208.
- Cch.** (Cello/Double Bass): Treble and Bass clefs, playing sustained notes in measures 205-208.
- Guit.** (Guitar): Treble clef, playing sustained notes in measures 205-208.
- D. Set** (Drum Set): Two staves, showing a complex rhythmic pattern with various drum sounds in measures 205-208.
- Br.** (Brass): Treble clef, playing a melodic line in measures 205-208.
- Guit.** (Guitar): Treble clef, playing a melodic line with various articulations in measures 205-208.
- She.** (Shawnm箫): Treble clef, playing sustained notes in measures 205-208.
- Kaz.** (Kazoo): Treble clef, playing sustained notes in measures 205-208.
- Guit.** (Guitar): Treble clef, playing sustained notes in measures 205-208.
- Guit.** (Guitar): Treble clef, playing a melodic line with various articulations in measures 205-208.

206

Cb.

Cch.

Guit.

D. Set

Br.

Guit.

She.

Kaz.

Guit.

Guit.

207

207

Cb.

Cch.

Guit.

D. Set

Br.

Guit.

She.

Kaz.

Guit.

Guit.

208

Ch.

Cch.

Guit.

D. Set

Br.

Guit.

She.

Kaz.

Guit.

Guit.

209

209

Cb.

Cch.

Guit.

D. Set

Br.

Guit.

She.

Kaz.

Guit.

Guit.

210

210

Cb.

Cch.

Guit.

D. Set

Br.

Guit.

She.

Kaz.

Guit.

Guit.

211

211

Cb.

Cch.

Guit.

D. Set

Br.

Guit.

She.

Kaz.

Guit.

Guit.