

♩ = 69

Piano

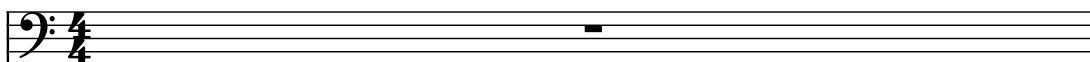

5-str. Electric Bass

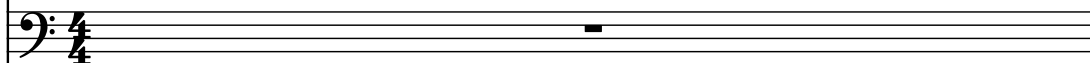

Pad Synthesizer

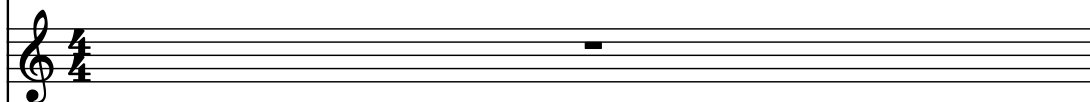

Piano

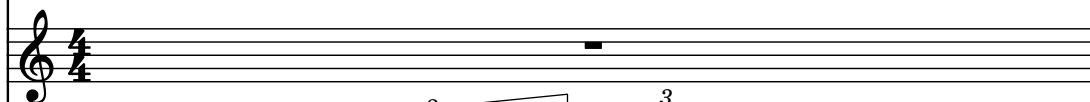

Violins

C Tin Whistle

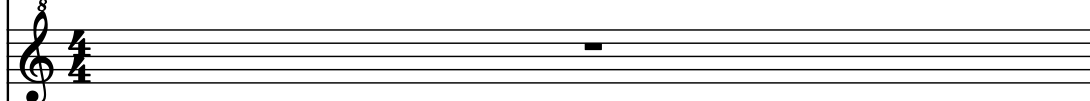

Horn in F

Concert Snare Drum

Violoncellos

Drumset

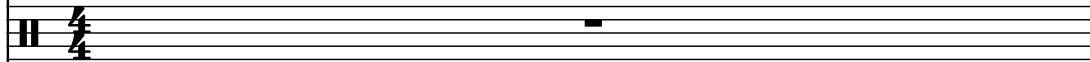

Harp

Electric Guitar

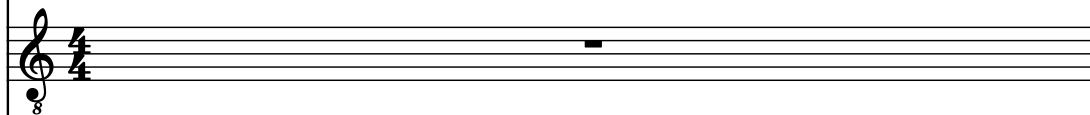

Electric Guitar

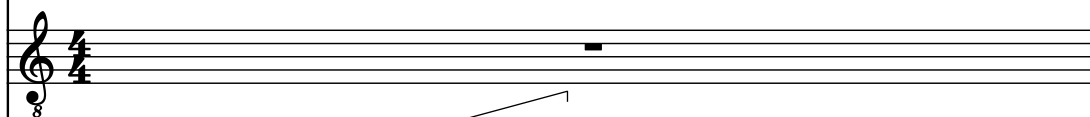

Acoustic Guitar

Electric Guitar

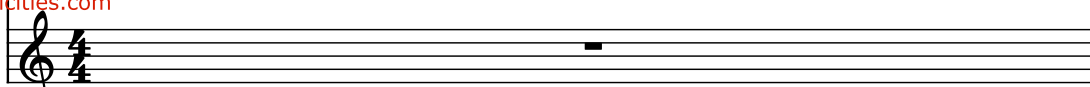

2

Pno.

El. B.

Synth.

Pno.

Vlms.

C Tin Wh.

F Hn.

Con. Sn.

Vcs.

D. Set

Hrp.

El. Guit.

El. Guit.

Guit.

El. Guit.

The musical score is for a 13-piece ensemble. The instruments are listed on the left: Pno. (Piano), El. B. (Electric Bass), Synth. (Synthesizer), Pno. (Piano), Vlms. (Violins), C Tin Wh. (C Melodion/Tin Whistle), F Hn. (Flute), Con. Sn. (Conga Snare), Vcs. (Vibraphone), D. Set (Drum Set), Hrp. (Harp), El. Guit. (Electric Guitar), El. Guit. (Electric Guitar), Guit. (Acoustic Guitar), and El. Guit. (Electric Guitar). The score is written in 4/4 time. The key signature has one sharp (F#). The first measure of the score is marked with a '2' above the staff. The Pno. part in the first measure has a whole note F#4. The Synth. part has a whole note chord of F#4, A#4, and C#5. The Pno. part in the second measure has a whole note chord of F#4, A#4, and C#5. The Vlms. part has a whole note chord of F#4, A#4, and C#5. The C Tin Wh. part has a whole note chord of F#4, A#4, and C#5. The F Hn. part has a whole note chord of F#4, A#4, and C#5. The Con. Sn. part has a whole note chord of F#4, A#4, and C#5. The Vcs. part has a whole note chord of F#4, A#4, and C#5. The D. Set part has a whole note chord of F#4, A#4, and C#5. The Hrp. part has a whole note chord of F#4, A#4, and C#5. The El. Guit. part has a whole note chord of F#4, A#4, and C#5. The El. Guit. part has a whole note chord of F#4, A#4, and C#5. The Guit. part has a whole note chord of F#4, A#4, and C#5. The El. Guit. part has a whole note chord of F#4, A#4, and C#5.

4

4

Pno.

El. B.

Synth.

Pno.

Vlms.

C Tin Wh.

F Hn.

Con. Sn.

Vcs.

D. Set

Hrp.

El. Guit.

El. Guit.

Guit.

El. Guit.

Pdf downloaded from www.midicities.com

6

Pno.

El. B.

Synth.

Pno.

Vlins.

C Tin Wh.

F Hn.

Con. Sn.

Vcs.

D. Set

Hrp.

El. Guit.

El. Guit.

Guit.

El. Guit.

7

Pno.

El. B.

Synth.

Pno.

Vlms.

C Tin Wh.

F Hn.

Con. Sn.

Vcs.

D. Set

Hrp.

El. Guit.

El. Guit.

Guit.

El. Guit.

8

9

9

Pno.

El. B.

Synth.

Pno.

Vlns.

C Tin Wh.

F Hn.

Con. Sn.

Vcs.

D. Set

Hrp.

El. Guit.

El. Guit.

Guit.

El. Guit.

8

11

13

13

Pno.

El. B.

Synth.

Pno.

Vlns.

C Tin Wh.

F Hn.

Con. Sn.

Vcs.

D. Set

Hrp.

El. Guit.

El. Guit.

Guit.

El. Guit.

8

8

8

8

15

15

Pno.

El. B.

Synth.

Pno.

Vlins.

C Tin Wh.

F Hn.

Con. Sn.

Vcs.

D. Set

Hrp.

El. Guit.

El. Guit.

Guit.

El. Guit.

17

17

Pno.

El. B.

Synth.

Pno.

Vlns.

C Tin Wh.

F Hn.

Con. Sn.

Vcs.

D. Set

Hrp.

El. Guit.

El. Guit.

Guit.

El. Guit.

2

19

Pno.

El. B.

Synth.

Pno.

Vlns.

C Tin Wh.

F Hn.

Con. Sn.

Vcs.

D. Set

Hrp.

El. Guit.

El. Guit.

Guit.

El. Guit.

8

8

8

8

21

21

Pno.

El. B.

Synth.

Pno.

Vlns.

C Tin Wh.

F Hn.

Con. Sn.

Vcs.

D. Set

Hrp.

El. Guit.

El. Guit.

Guit.

El. Guit.

23

Pno.

El. B.

Synth.

Pno.

Vlms.

C Tin Wh.

F Hn.

Con. Sn.

Vcs.

D. Set

Hrp.

El. Guit.

El. Guit.

Guit.

El. Guit.

24

24

Pno.

El. B.

Synth.

Pno.

Vlms.

C Tin Wh.

F Hn.

Con. Sn.

Vcs.

D. Set

Hrp.

El. Guit.

El. Guit.

Guit.

El. Guit.

Pno.

El. B.

Synth.

Pno.

Vlms.

C Tin Wh.

F Hn.

Con. Sn.

Vcs.

D. Set

Hrp.

El. Guit.

El. Guit.

Guit.

El. Guit.

Downloaded from www.midicities.com

26

Pno.

El. B.

Synth.

Pno.

Vlns.

C Tin Wh.

F Hn.

Con. Sn.

Vcs.

D. Set

Hrp.

El. Guit.

El. Guit.

Guit.

El. Guit.

28

Pno.

El. B.

Synth.

Pno.

Vlms.

C Tin Wh.

F Hn.

Con. Sn.

Vcs.

D. Set

Hrp.

El. Guit.

El. Guit.

Guit.

El. Guit.

30

Pno.

El. B.

Synth.

Pno.

Vlms.

C Tin Wh.

F Hn.

Con. Sn.

Vcs.

D. Set

Hrp.

El. Guit.

El. Guit.

Guit.

El. Guit.

32

Pno.

El. B.

Synth.

Pno.

Vlms.

C Tin Wh.

F Hn.

Con. Sn.

Vcs.

D. Set

Hrp.

El. Guit.

El. Guit.

Guit.

El. Guit.

33

33

Pno.

El. B.

Synth.

Pno.

Vlns.

C Tin Wh.

F Hn.

Con. Sn.

Vcs.

D. Set

Hrp.

El. Guit.

El. Guit.

Guit.

El. Guit.

35

Pno.

El. B.

Synth.

Pno.

Vlns.

C Tin Wh.

F Hn.

Con. Sn.

Vcs.

D. Set

Hrp.

El. Guit.

El. Guit.

Guit.

El. Guit.

8

37

37

Pno.

El. B.

Synth.

Pno.

Vlms.

C Tin Wh.

F Hn.

Con. Sn.

Vcs.

D. Set

Hrp.

El. Guit.

El. Guit.

Guit.

El. Guit.

39

Pno.

El. B.

Synth.

Pno.

Vlns.

C Tin Wh.

F Hn.

Con. Sn.

Vcs.

D. Set

Hrp.

El. Guit.

El. Guit.

Guit.

El. Guit.

8

8

8

8

41

41

Pno.

El. B.

Synth.

Pno.

Vlms.

C Tin Wh.

F Hn.

Con. Sn.

Vcs.

D. Set

Hrp.

El. Guit.

El. Guit.

Guit.

El. Guit.

System 1:

- Pno. (Piano): Bass clef, whole rests.
- El. B. (Electric Bass): Bass clef, eighth notes: $\sharp C_2$, D_2 , E_2 , $\sharp C_2$, D_2 , E_2 , F_2 .
- Synth. (Synthesizer): Treble clef, chords: $\sharp C_4$, $\sharp D_4$, E_4 ; $\sharp C_4$, $\sharp D_4$, E_4 , F_4 ; $\sharp C_4$, $\sharp D_4$, E_4 , F_4 .
- Pno. (Piano): Treble clef, chords: $\sharp C_4$, $\sharp D_4$, E_4 ; $\sharp C_4$, $\sharp D_4$, E_4 ; $\sharp C_4$, $\sharp D_4$, E_4 ; $\sharp C_4$, $\sharp D_4$, E_4 , F_4 ; $\sharp C_4$, $\sharp D_4$, E_4 , F_4 ; $\sharp C_4$, $\sharp D_4$, E_4 , F_4 ; $\sharp C_4$, $\sharp D_4$, E_4 , F_4 .
- Vlns. (Violins): Treble clef, whole notes: $\sharp C_4$, $\sharp D_4$, E_4 , F_4 .
- C Tin Wh. (C Tin Whistle): Treble clef, whole rests.
- F Hn. (Flute): Treble clef, whole rests.
- Con. Sn. (Conga Snare): Percussion clef, whole rests.
- Vcs. (Vocals): Bass clef, whole rests.
- D. Set (Drum Set): Percussion clef, eighth notes: \times , \times , \times , \times , \times , \times , \times .
- Hrp. (Harp): Treble clef, whole rests.
- El. Guit. (Electric Guitar): Treble clef, whole notes: $\sharp C_4$, $\sharp D_4$, E_4 , F_4 .
- El. Guit. (Electric Guitar): Treble clef, eighth notes: $\sharp C_4$, $\sharp D_4$, E_4 , F_4 , $\sharp C_4$, $\sharp D_4$, E_4 , F_4 .
- Guit. (Guitar): Treble clef, whole rests.
- El. Guit. (Electric Guitar): Treble clef, whole notes: $\sharp C_4$, $\sharp D_4$, E_4 , F_4 .

System 2:

- Pno. (Piano): Bass clef, whole rests.
- El. B. (Electric Bass): Bass clef, eighth notes: $\sharp C_2$, D_2 , E_2 , $\sharp C_2$, D_2 , E_2 , F_2 .
- Synth. (Synthesizer): Treble clef, chords: $\sharp C_4$, $\sharp D_4$, E_4 ; $\sharp C_4$, $\sharp D_4$, E_4 , F_4 ; $\sharp C_4$, $\sharp D_4$, E_4 , F_4 .
- Pno. (Piano): Treble clef, chords: $\sharp C_4$, $\sharp D_4$, E_4 ; $\sharp C_4$, $\sharp D_4$, E_4 ; $\sharp C_4$, $\sharp D_4$, E_4 ; $\sharp C_4$, $\sharp D_4$, E_4 , F_4 ; $\sharp C_4$, $\sharp D_4$, E_4 , F_4 ; $\sharp C_4$, $\sharp D_4$, E_4 , F_4 ; $\sharp C_4$, $\sharp D_4$, E_4 , F_4 .
- Vlns. (Violins): Treble clef, whole notes: $\sharp C_4$, $\sharp D_4$, E_4 , F_4 .
- C Tin Wh. (C Tin Whistle): Treble clef, whole rests.
- F Hn. (Flute): Treble clef, whole rests.
- Con. Sn. (Conga Snare): Percussion clef, whole rests.
- Vcs. (Vocals): Bass clef, whole rests.
- D. Set (Drum Set): Percussion clef, eighth notes: \times , \times , \times , \times , \times , \times , \times .
- Hrp. (Harp): Treble clef, whole rests.
- El. Guit. (Electric Guitar): Treble clef, whole notes: $\sharp C_4$, $\sharp D_4$, E_4 , F_4 .
- El. Guit. (Electric Guitar): Treble clef, eighth notes: $\sharp C_4$, $\sharp D_4$, E_4 , F_4 , $\sharp C_4$, $\sharp D_4$, E_4 , F_4 .
- Guit. (Guitar): Treble clef, whole rests.
- El. Guit. (Electric Guitar): Treble clef, whole notes: $\sharp C_4$, $\sharp D_4$, E_4 , F_4 .

44

44

Pno.

El. B.

Synth.

Pno.

Vlms.

C Tin Wh.

F Hn.

Con. Sn.

Vcs.

D. Set

Hrp.

El. Guit.

El. Guit.

Guit.

El. Guit.

45

Key features of the score include:

- Complex melodic lines for Pno. and Vcs.
- Rhythmic patterns for Con. Sn. and D. Set.
- Use of beamed notes for complex passages.
- Dynamic markings such as mf and f .
- Rehearsal marks and section indicators.

46

46

Pno.

El. B.

Synth.

Pno.

Vlns.

C Tin Wh.

F Hn.

Con. Sn.

Vcs.

D. Set

Hrp.

El. Guit.

El. Guit.

Guit.

El. Guit.

8

7

8

8

8

48

Pno.

El. B.

Synth.

Pno.

Vlns.

C Tin Wh.

F Hn.

Con. Sn.

Vcs.

D. Set

Hrp.

El. Guit.

El. Guit.

Guit.

El. Guit.

8

8

8

3

8

8

50

50

Pno.

El. B.

Synth.

Pno.

Vlns.

C Tin Wh.

F Hn.

Con. Sn.

Vcs.

D. Set

Hrp.

El. Guit.

El. Guit.

Guit.

El. Guit.

51

Pno.

El. B.

Synth.

Pno.

Vlms.

C Tin Wh.

F Hn.

Con. Sn.

Vcs.

D. Set

Hrp.

El. Guit.

El. Guit.

Guit.

El. Guit.

52

Pno.

El. B.

Synth.

Pno.

Vlins.

C Tin Wh.

F Hn.

Con. Sn.

Vcs.

D. Set

Hrp.

El. Guit.

El. Guit.

Guit.

El. Guit.

53

Pno.

El. B.

Synth.

Pno.

Vlins.

C Tin Wh.

F Hn.

Con. Sn.

Vcs.

D. Set

Hrp.

El. Guit.

El. Guit.

Guit.

El. Guit.

54

Pno.

El. B.

Synth.

Pno.

Vlns.

C Tin Wh.

F Hn.

Con. Sn.

Vcs.

D. Set

Hrp.

El. Guit.

El. Guit.

Guit.

El. Guit.

Downloaded from www.midcities.com

55

Pno.

El. B.

Synth.

Pno.

Vlins.

C Tin Wh.

F Hn.

Con. Sn.

Vcs.

D. Set

Hrp.

El. Guit.

El. Guit.

Guit.

El. Guit.

56

56

Pno.

El. B.

Synth.

Pno.

Vlms.

C Tin Wh.

F Hn.

Con. Sn.

Vcs.

D. Set

Hrp.

El. Guit.

El. Guit.

Guit.

El. Guit.

57

Pno.

El. B.

Synth.

Pno.

Vlms.

C Tin Wh.

F Hn.

Con. Sn.

Vcs.

D. Set

Hrp.

El. Guit.

El. Guit.

Guit.

El. Guit.

8

8

8

8

58

Pno.
 El. B.
 Synth.
 Pno.
 Vlms.
 C Tin Wh.
 F Hn.
 Con. Sn.
 Vcs.
 D. Set
 Hrp.
 El. Guit.
 El. Guit.
 Guit.
 El. Guit.

Downloaded from www.midcities.com

3

59

Pno.

El. B.

Synth.

Pno.

Vlms.

C Tin Wh.

F Hn.

Con. Sn.

Vcs.

D. Set

Hrp.

El. Guit.

El. Guit.

Guit.

El. Guit.

61

Pno.

El. B.

Synth.

Pno.

Vlms.

C Tin Wh.

F Hn.

Con. Sn.

Vcs.

D. Set

Hrp.

El. Guit.

El. Guit.

Guit.

El. Guit.

8

8

8

8

63

- Vlms. (Violins):** Similar to the synth, they play a sustained chord initially, followed by a melodic phrase.
- C Tin Wh. (C Melodica/Tin Whistle):** Remains silent throughout this section.
- Con. Sn. (Conga/Snare):** Remains silent throughout this section.
- Vcs. (Vocals):** Remains silent throughout this section.
- D. Set (Drum Set):** Features a complex rhythmic pattern with various drum sounds indicated by 'x' marks.
- Hrp. (Harp):** Remains silent throughout this section.

8

65

- Pno.**: The first piano part features a melodic line with eighth and sixteenth notes, including a triplet of eighth notes in measure 65. The second piano part provides harmonic support with chords and single notes.
- El. B.**: Electric Bass, playing a simple line with a few notes.
- Synth.**: Synthesizer, mostly silent with a few rests.
- Vlms.**: Violins, mostly silent with a few rests.
- C Tin Wh.**: C Melodion, mostly silent with a few rests.
- F Hn.**: Flute, playing a sustained note with a long line.
- Con. Sn.**: Conga Snare, playing a simple rhythmic pattern.
- Vcs.**: Vocals, featuring a melodic line with a few notes.
- D. Set**: Drums, playing a complex rhythmic pattern with various drum sounds.
- Hrp.**: Harp, mostly silent with a few rests.
- El. Guit.**: Electric Guitar, playing a melodic line with a few notes.
- El. Guit.**: Electric Guitar, playing a melodic line with a few notes.
- Guit.**: Acoustic Guitar, mostly silent with a few rests.
- El. Guit.**: Electric Guitar, mostly silent with a few rests.

El. Guit. Pdf downloaded from www.midicities.com

67

Pno.

El. B.

Synth.

Pno.

Vlns.

C Tin Wh.

F Hn.

Con. Sn.

Vcs.

D. Set

Hrp.

El. Guit.

El. Guit.

Guit.

El. Guit.

69

Pno.

El. B.

Synth.

Pno.

Vlms.

C Tin Wh.

F Hn.

Con. Sn.

Vcs.

D. Set

Hrp.

El. Guit.

El. Guit.

Guit.

El. Guit.

8

8

8

8

71

Pno.

El. B.

Synth.

Pno.

Vlns.

C Tin Wh.

F Hn.

Con. Sn.

Vcs.

D. Set

Hrp.

El. Guit.

El. Guit.

Guit.

El. Guit.

72

Pno.

El. B.

Synth.

Pno.

Vlms.

C Tin Wh.

F Hn.

Con. Sn.

Vcs.

D. Set

Hrp.

El. Guit.

El. Guit.

Guit.

El. Guit.

Downloaded from www.midicities.com

73

Pno.

El. B.

Synth.

Pno.

Vlins.

C Tin Wh.

F Hn.

Con. Sn.

Vcs.

D. Set

Hrp.

El. Guit.

El. Guit.

Guit.

El. Guit.

74

75

77

8

79

79

Pno.

El. B.

Synth.

Pno.

Vlms.

C Tin Wh.

F Hn.

Con. Sn.

Vcs.

D. Set

Hrp.

El. Guit.

El. Guit.

Guit.

El. Guit.

81

Pno.

El. B.

Synth.

Pno.

Vlins.

C Tin Wh.

F Hn.

Con. Sn.

Vcs.

D. Set

Hrp.

El. Guit.

El. Guit.

Guit.

El. Guit.

83

83

Pno.

El. B.

Synth.

Pno.

Vlns.

C Tin Wh.

F Hn.

Con. Sn.

Vcs.

D. Set

Hrp.

El. Guit.

El. Guit.

Guit.

El. Guit.

85

Pno.

El. B.

Synth.

Pno.

Vlms.

C Tin Wh.

F Hn.

Con. Sn.

Vcs.

D. Set

Hrp.

El. Guit.

El. Guit.

Guit.

B. Guit.

87

Pno.

El. B.

Synth.

Pno.

Vlms.

C Tin Wh.

F Hn.

Con. Sn.

Vcs.

D. Set

Hrp.

El. Guit.

El. Guit.

Guit.

El. Guit.

89

Pno.

El. B.

Synth.

Pno.

Vlins.

C Tin Wh.

F Hn.

Con. Sn.

Vcs.

D. Set

Hrp.

El. Guit.

El. Guit.

Guit.

El. Guit.

90

Pno.

El. B.

Synth.

Pno.

Vlms.

C Tin Wh.

F Hn.

Con. Sn.

Vcs.

D. Set

Hrp.

El. Guit.

El. Guit.

Guit.

5 3

3

91

8

93 $\text{♩} = 64$

Pno.

El. B.

Synth.

Pno.

Vlins.

C Tin Wh.

F Hn.

Con. Sn.

Vcs.

D. Set

Hrp.

El. Guit.

El. Guit.

Guit.

El. Guit.

94

Pno.

El. B.

Synth.

Pno.

Vlms.

C Tin Wh.

F Hn.

Con. Sn.

Vcs.

D. Set

Hrp.

El. Guit.

El. Guit.

Guit.

El. Guit.

8

8

8

8