

♩ = 120

Fretless Electric Bass, Bass

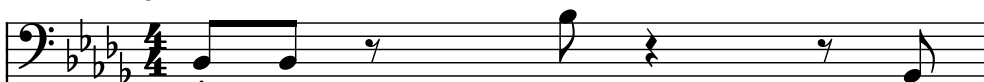

Effect Synthesizer, Synth

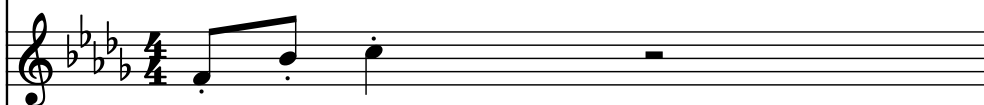

Electric Piano, E Piano

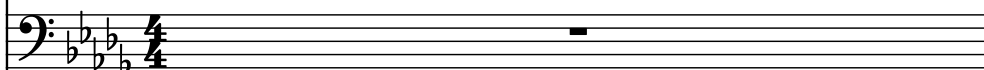

Pad Synthesizer, Strings 1

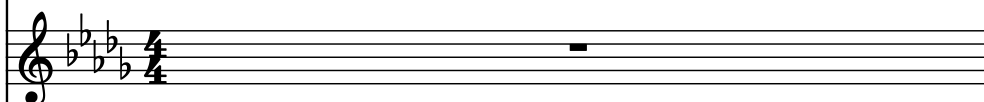

Piano, Piano

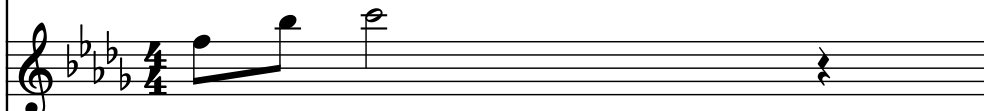

Sine Synthesizer, Flutey

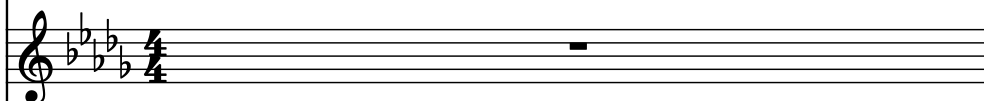

Saw Synthesizer, Synth Bass

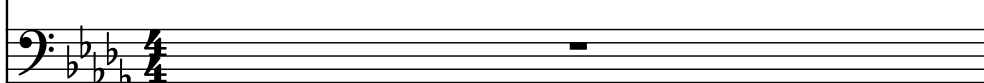

Pad Synthesizer, Strings 2

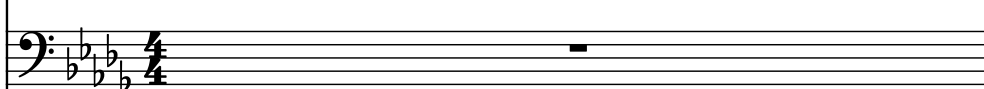

Brass Synthesizer, Brass

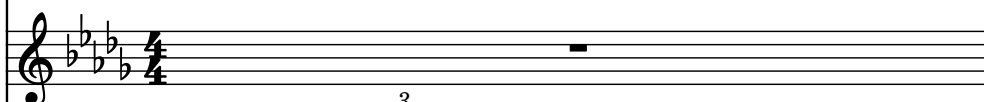

Drumset, Drums

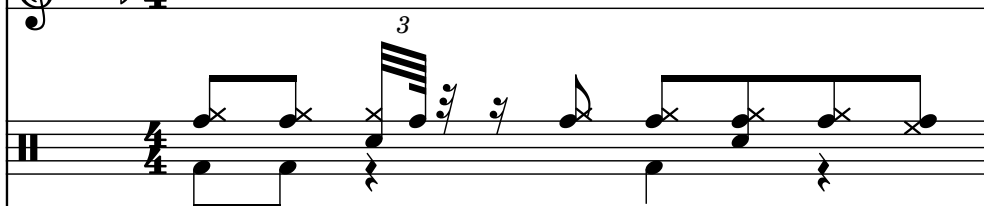

Acoustic Guitar, Guitar

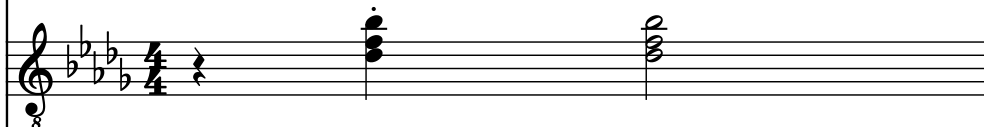

Effect Synthesizer, Vocals

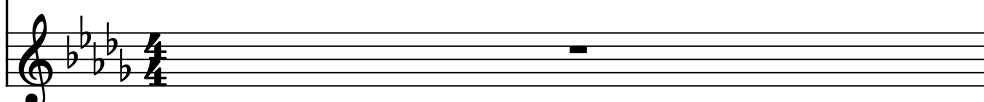

2

Frtl. El. B.

Synth.

El. Pno.

Synth.

Pno.

Synth.

Synth.

Synth.

Synth.

D. Set

Guit.

Synth.

4

Frtrl. El. B.

Synth.

El. Pno.

Synth.

Pno.

Synth.

Synth.

Synth.

Synth.

D. Set

Guit.

Synth.

6

Frtl. El. B.

Synth.

El. Pno.

Synth.

Pno.

Synth.

Synth.

Synth.

Synth.

D. Set

Guit.

Synth.

8

Frtrl. El. B.

Synth.

El. Pno.

Synth.

Pno.

Synth.

Synth.

Synth.

Synth.

D. Set

Guit.

Synth.

Frtrl. El. B.

Synth.

El. Pno.

Synth.

Pno.

Synth.

Synth.

Synth.

Synth.

D. Set

Guit.

Synth.

Frtrl. El. B.

Synth.

El. Pno.

Synth.

Pno.

Synth.

Synth.

Synth.

Synth.

D. Set

Guit.

Synth.

12

Frtrl. El. B.

Synth.

El. Pno.

Synth.

Pno.

Synth.

Synth.

Synth.

Synth.

D. Set

Guit.

Synth.

Frtrl. El. B.

Synth.

El. Pno.

Synth.

Pno.

Synth.

Synth.

Synth.

Synth.

D. Set

Guit.

Synth.

3

16

Frtrl. El. B.

Synth.

El. Pno.

Synth.

Pno.

Synth.

Synth.

Synth.

Synth.

D. Set

Guit.

Synth.

Frtrl. El. B.

Synth.

El. Pno.

Synth.

Pno.

Synth.

Synth.

Synth.

Synth.

D. Set

Guit.

Synth.

3

22

Frtrl. El. B.

Synth.

El. Pno.

Synth.

Pno.

Synth.

Synth.

Synth.

Synth.

D. Set

Guit.

Synth.

Frtrl. El. B.

Synth.

El. Pno.

Synth.

Pno.

Synth.

Synth.

Synth.

Synth.

D. Set

Guit.

Synth.

Frtrl. El. B.

Synth.

El. Pno.

Synth.

Pno.

Synth.

Synth.

Synth.

D. Set

Guit.

Synth.

29

Frtrl. El. B.

Synth.

El. Pno.

Synth.

Pno.

Synth.

Synth.

Synth.

Synth.

D. Set

Guit.

Synth.

Frtrl. El. B.

Synth.

El. Pno.

Synth.

Pno.

Synth.

Synth.

Synth.

Synth.

Synth.

D. Set

Guit.

Synth.

Frtrl. El. B.

Synth.

El. Pno.

Synth.

Pno.

Synth.

Synth.

Synth.

Synth.

D. Set

Guit.

Synth.

Frtrl. El. B.

Synth.

El. Pno.

Synth.

Pno.

Synth.

Synth.

Synth.

Synth.

D. Set

Guit.

Synth.

38

Frtrl. El. B.

Synth.

El. Pno.

Synth.

Pno.

Synth.

Synth.

Synth.

Synth.

D. Set

Guit.

Synth.

40

Frtrl. El. B.

Synth.

El. Pno.

Synth.

Pno.

Synth.

Synth.

Synth.

Synth.

Synth.

D. Set

Guit.

Synth.

42

Frtrl. El. B.

Synth.

El. Pno.

Synth.

Pno.

Synth.

Synth.

Synth.

Synth.

D. Set

Guit.

Synth.

Frtrl. El. B.

Synth.

El. Pno.

Synth.

Pno.

Synth.

Synth.

Synth.

Synth.

D. Set

Guit.

Synth.

Frtrl. El. B.

Synth.

El. Pno.

Synth.

Pno.

Synth.

Synth.

Synth.

Synth.

Synth.

D. Set

Guit.

Synth.

44

Frtrl. El. B.

Synth.

El. Pno.

Synth.

Pno.

Synth.

Synth.

Synth.

Synth.

D. Set

Guit.

Synth.

Frtrl. El. B.

Synth.

El. Pno.

Synth.

Pno.

Synth.

Synth.

Synth.

Synth.

D. Set

Guit.

Synth.

3

46

Frtrl. El. B.

Synth.

El. Pno.

Synth.

Pno.

Synth.

Synth.

Synth.

Synth.

D. Set

Guit.

Synth.

47

Frtrl. El. B.

Synth.

El. Pno.

Synth.

Pno.

Synth.

Synth.

Synth.

Synth.

D. Set

Guit.

Synth.

Frtrl. El. B.

Synth.

El. Pno.

Synth.

Pno.

Synth.

Synth.

Synth.

Synth.

D. Set

Guit.

Synth.

Pdf downloaded from [www.midicities.com](http://www.midicities.com)

Frtrl. El. B.

Synth.

El. Pno.

Synth.

Pno.

Synth.

Synth.

Synth.

Synth.

D. Set

Guit.

Synth.

51

Frtl. El. B.

Synth.

El. Pno.

Synth.

Pno.

Synth.

Synth.

Synth.

Synth.

D. Set

Guit.

Synth.

Frtrl. El. B.

Synth.

El. Pno.

Synth.

Pno.

Synth.

Synth.

Synth.

Synth.

D. Set

Guit.

Synth.

53

Frtrl. El. B.

Synth.

El. Pno.

Synth.

Pno.

Synth.

Synth.

Synth.

Synth.

D. Set

Guit.

Synth.

Frtrl. El. B.

Synth.

El. Pno.

Synth.

Pno.

Synth.

Synth.

Synth.

Synth.

D. Set

Guit.

Synth.

Frtrl. El. B.

Synth.

El. Pno.

Synth.

Pno.

Synth.

Synth.

Synth.

Synth.

D. Set

Guit.

Synth.

55

Frtrl. El. B.

Synth.

El. Pno.

Synth.

Pno.

Synth.

Synth.

Synth.

Synth.

Synth.

D. Set

Guit.

Synth.

Detailed description of the musical score: The score is for a single measure (measure 55) on page 31. It consists of eleven staves. The first ten staves are for various synthesizers and electronic instruments: Frtrl. El. B. (Bass), Synth. (Treble), El. Pno. (Treble), Synth. (Treble), Pno. (Treble), Synth. (Treble), Synth. (Bass), Synth. (Bass), Synth. (Treble), and Synth. (Treble). These staves mostly contain whole rests. The eleventh staff is for the Drum Set (D. Set), which has a complex rhythmic pattern. It starts with a bass drum (x) and snare (x) on the first eighth note, followed by a triplet of eighth notes (x, x, x) on the second eighth note, then a triplet of sixteenth notes (x, x, x) on the third eighth note, and so on. The twelfth staff is for the Guitar (Guit.), which has a few chords and a single note. The thirteenth staff is for another Synthesizer (Synth.), which contains a whole rest. The key signature has four flats (B-flat, E-flat, A-flat, D-flat), and the time signature is 4/4.

Frtrl. El. B.

Synth.

El. Pno.

Synth.

Pno.

Synth.

Synth.

Synth.

Synth.

Synth.

D. Set

Guit.

Synth.

Pdf downloaded from [www.midicities.com](http://www.midicities.com)

Frtrl. El. B.

Synth.

El. Pno.

Synth.

Pno.

Synth.

Synth.

Synth.

Synth.

D. Set

Guit.

Synth.

59

Frtrl. El. B.

Synth.

El. Pno.

Synth.

Pno.

Synth.

Synth.

Synth.

Synth.

D. Set

Guit.

Synth.

Frtrl. El. B.

Synth.

El. Pno.

Synth.

Pno.

Synth.

Synth.

Synth.

Synth.

D. Set

Guit.

Synth.

60

Frtrl. El. B.

Synth.

El. Pno.

Synth.

Pno.

Synth.

Synth.

Synth.

Synth.

D. Set

Guit.

Synth.

Frtrl. El. B.

Synth.

El. Pno.

Synth.

Pno.

Synth.

Synth.

Synth.

Synth.

D. Set

Guit.

Synth.

61

Frtrl. El. B.

Synth.

El. Pno.

Synth.

Pno.

Synth.

Synth.

Synth.

Synth.

Synth.

D. Set

Guit.

Synth.

Detailed description of the musical score for measure 61: The score is written for a multi-instrument ensemble. The first ten staves are for electronic instruments: Frtrl. El. B. (Bass), Synth. (Treble), El. Pno. (Treble), Synth. (Treble), Pno. (Treble), Synth. (Treble), Synth. (Bass), Synth. (Bass), Synth. (Treble), and Synth. (Treble). These staves mostly contain whole rests. The eleventh staff, labeled 'D. Set', shows a complex drum pattern with eighth and sixteenth notes, some marked with 'x' for cymbals, and a triplet of eighth notes. The twelfth staff, labeled 'Guit.', shows a few chords. The thirteenth staff, labeled 'Synth.', contains a whole rest. The key signature has four flats (B-flat, E-flat, A-flat, D-flat) and the time signature is 4/4.

62

Frtl. El. B.

Synth.

El. Pno.

Synth.

Pno.

Synth.

Synth.

Synth.

Synth.

D. Set

Guit.

Synth.

64

Frtrl. El. B.

Synth.

El. Pno.

Synth.

Pno.

Synth.

Synth.

Synth.

Synth.

D. Set

Guit.

Synth.

Frtrl. El. B.

Synth.

El. Pno.

Synth.

Pno.

Synth.

Synth.

Synth.

Synth.

D. Set

Guit.

Synth.

65

Frtrl. El. B.

Synth.

El. Pno.

Synth.

Pno.

Synth.

Synth.

Synth.

Synth.

Synth.

D. Set

Guit.

Synth.

## Synth

Frtrl. El. B.

Synth.

El. Pno.

Synth.

Pno.

Synth.

Synth.

Synth.

Synth.

D. Set

Guit.

Synth.

68

Frtrl. El. B.

Synth.

El. Pno.

Synth.

Pno.

Synth.

Synth.

Synth.

Synth.

D. Set

Guit.

Synth.

Frtrl. El. B.

Synth.

El. Pno.

Synth.

Pno.

Synth.

Synth.

Synth.

Synth.

D. Set

Guit.

Synth.

Frtrl. El. B.

Synth.

El. Pno.

Synth.

Pno.

Synth.

Synth.

Synth.

Synth.

D. Set

Guit.

Synth.

70

Frtrl. El. B.

Synth.

El. Pno.

Synth.

Pno.

Synth.

Synth.

Synth.

Synth.

D. Set

Guit.

Synth.

Frtrl. El. B.

Synth.

El. Pno.

Synth.

Pno.

Synth.

Synth.

Synth.

Synth.

D. Set

Guit.

Synth.

72

Frtrl. El. B.

Synth.

El. Pno.

Synth.

Pno.

Synth.

Synth.

Synth.

Synth.

D. Set

Guit.

Synth.

73

Frtrl. El. B.

Synth.

El. Pno.

Synth.

Pno.

Synth.

Synth.

Synth.

Synth.

D. Set

Guit.

Synth.

74

Frtrl. El. B.

Synth.

El. Pno.

Synth.

Pno.

Synth.

Synth.

Synth.

Synth.

D. Set

Guit.

Synth.

Frtrl. El. B.

Synth.

El. Pno.

Synth.

Pno.

Synth.

Synth.

Synth.

Synth.

D. Set

Guit.

Synth.

76

Frtrl. El. B.

Synth.

El. Pno.

Synth.

Pno.

Synth.

Synth.

Synth.

Synth.

D. Set

Guit.

Synth.

Frtrl. El. B.

Synth.

El. Pno.

Synth.

Pno.

Synth.

Synth.

Synth.

Synth.

D. Set

Guit.

Synth.

78

Frtrl. El. B.

Synth.

El. Pno.

Synth.

Pno.

Synth.

Synth.

Synth.

Synth.

D. Set

Guit.

Synth.

Frtrl. El. B.

Synth.

El. Pno.

Synth.

Pno.

Synth.

Synth.

Synth.

Synth.

D. Set

Guit.

Synth.

Frtrl. El. B.

Synth.

El. Pno.

Synth.

Pno.

Synth.

Synth.

Synth.

Synth.

D. Set

Guit.

Synth.

81

Frtrl. El. B.

Synth.

El. Pno.

Synth.

Pno.

Synth.

Synth.

Synth.

Synth.

D. Set

Guit.

Synth.

Frtrl. El. B.

Synth.

El. Pno.

Synth.

Pno.

Synth.

Synth.

Synth.

Synth.

D. Set

Guit.

Synth.

84

Frtrl. El. B.

Synth.

El. Pno.

Synth.

Pno.

Synth.

Synth.

Synth.

Synth.

Synth.

D. Set

Guit.

Synth.

Frtl. El. B.

Synth.

El. Pno.

Synth.

Pno.

Synth.

Synth.

Synth.

Synth.

Synth.

D. Set

Guit.

Synth.

Frtrl. El. B.

Synth.

El. Pno.

Synth.

Pno.

Synth.

Synth.

Synth.

Synth.

D. Set

Guit.

Synth.

Frtrl. El. B.

Synth.

El. Pno.

Synth.

Pno.

Synth.

Synth.

Synth.

Synth.

D. Set

Guit.

Synth.

88

Frtrl. El. B.

Synth.

El. Pno.

Synth.

Pno.

Synth.

Synth.

Synth.

Synth.

D. Set

Guit.

Synth.

Frtrl. El. B.

Synth.

El. Pno.

Synth.

Pno.

Synth.

Synth.

Synth.

Synth.

D. Set

Guit.

Synth.

90

Frtrl. El. B.

Synth.

El. Pno.

Synth.

Pno.

Synth.

Synth.

Synth.

Synth.

Synth.

D. Set

Guit.

Synth.

Frtrl. El. B.

Synth.

El. Pno.

Synth.

Pno.

Synth.

Synth.

Synth.

Synth.

D. Set

Guit.

Synth.

Frtrl. El. B.

Synth.

El. Pno.

Synth.

Pno.

Synth.

Synth.

Synth.

Synth.

D. Set

Guit.

Synth.

Frtrl. El. B.

Synth.

El. Pno.

Synth.

Pno.

Synth.

Synth.

Synth.

Synth.

Synth.

D. Set

Guit.

Synth.

Pdf downloaded from [www.midicities.com](http://www.midicities.com)

Frtrl. El. B.

Synth.

El. Pno.

Synth.

Pno.

Synth.

Synth.

Synth.

Synth.

D. Set

Guit.

Synth.

3

97

Frtrl. El. B.

Synth.

El. Pno.

Synth.

Pno.

Synth.

Synth.

Synth.

Synth.

D. Set

Guit.

Synth.

Frtrl. El. B.

Synth.

El. Pno.

Synth.

Pno.

Synth.

Synth.

Synth.

Synth.

D. Set

Guit.

Synth.

- El. Pno. (Electric Piano):** Silent throughout the piece.
- Pno. (Piano):** Silent throughout the piece.
- Guit. (Guitar):** Silent throughout the piece.

101

Frtrl. El. B.

Synth.

El. Pno.

Synth.

Pno.

Synth.

Synth.

Synth.

Synth.

D. Set

Guit.

Synth.

Frtrl. El. B.

Synth.

El. Pno.

Synth.

Pno.

Synth.

Synth.

Synth.

Synth.

D. Set

Guit.

Synth.

Frtl. El. B.  
 Synth.  
 El. Pno.  
 Synth.  
 Pno.  
 Synth.  
 Synth.  
 Synth.  
 Synth.  
 D. Set  
 Guit.  
 Synth.

103

Frtrl. El. B.

Synth.

El. Pno.

Synth.

Pno.

Synth.

Synth.

Synth.

Synth.

D. Set

Guit.

Synth.

Frtrl. El. B.

Synth.

El. Pno.

Synth.

Pno.

Synth.

Synth.

Synth.

Synth.

D. Set

Guit.

Synth.

Frtrl. El. B.

Synth.

El. Pno.

Synth.

Pno.

Synth.

Synth.

Synth.

Synth.

D. Set

Guit.

Synth.

Frtrl. El. B.

Synth.

El. Pno.

Synth.

Pno.

Synth.

Synth.

Synth.

Synth.

D. Set

Guit.

Synth.

105

Frtrl. El. B.

Synth.

El. Pno.

Synth.

Pno.

Synth.

Synth.

Synth.

Synth.

D. Set

Guit.

Synth.

Frtrl. El. B.

Synth.

El. Pno.

Synth.

Pno.

Synth.

Synth.

Synth.

Synth.

D. Set

Guit.

Synth.

Frtrl. El. B.

Synth.

El. Pno.

Synth.

Pno.

Synth.

Synth.

Synth.

Synth.

D. Set

Guit.

Synth.

107

Frtrl. El. B.

Synth.

El. Pno.

Synth.

Pno.

Synth.

Synth.

Synth.

Synth.

Synth.

D. Set

Guit.

Synth.

Frtrl. El. B.

Synth.

El. Pno.

Synth.

Pno.

Synth.

Synth.

Synth.

Synth.

Synth.

D. Set

Guit.

Synth.

Frtrl. El. B.

Synth.

El. Pno.

Synth.

Pno.

Synth.

Synth.

Synth.

Synth.

D. Set

Guit.

Synth.

Pdf downloaded from [www.midicities.com](http://www.midicities.com)

Frtrl. El. B.

Synth.

El. Pno.

Synth.

Pno.

Synth.

Synth.

Synth.

Synth.

D. Set

Guit.

Synth.

111

Frtrl. El. B.

Synth.

El. Pno.

Synth.

Pno.

Synth.

Synth.

Synth.

Synth.

D. Set

Guit.

Synth.

Frtrl. El. B.

Synth.

El. Pno.

Synth.

Pno.

Synth.

Synth.

Synth.

Synth.

D. Set

Guit.

Synth.

Frtrl. El. B.

Synth.

El. Pno.

Synth.

Pno.

Synth.

Synth.

Synth.

Synth.

D. Set

Guit.

Synth.

Pdf downloaded from [www.midicities.com](http://www.midicities.com)

Frtrl. El. B.

Synth.

El. Pno.

Synth.

Pno.

Synth.

Synth.

Synth.

Synth.

D. Set

Guit.

Synth.

3

116

Frtrl. El. B.

Synth.

El. Pno.

Synth.

Pno.

Synth.

Synth.

Synth.

Synth.

D. Set

Guit.

Synth.

Frtrl. El. B.

Synth.

El. Pno.

Synth.

Pno.

Synth.

Synth.

Synth.

Synth.

Synth.

D. Set

Guit.

Synth.

3

118

Frtrl. El. B.

Synth.

El. Pno.

Synth.

Pno.

Synth.

Synth.

Synth.

Synth.

D. Set

Guit.

Synth.

Frtrl. El. B.

Synth.

El. Pno.

Synth.

Pno.

Synth.

Synth.

Synth.

Synth.

D. Set

Guit.

Synth.

Frtrl. El. B.

Synth.

El. Pno.

Synth.

Pno.

Synth.

Synth.

Synth.

Synth.

D. Set

Guit.

Synth.

120

Frtrl. El. B.

Synth.

El. Pno.

Synth.

Pno.

Synth.

Synth.

Synth.

Synth.

D. Set

Guit.

Synth.

Frtrl. El. B.

Synth.

El. Pno.

Synth.

Pno.

Synth.

Synth.

Synth.

Synth.

D. Set

Guit.

Synth.

123

Frtrl. El. B.

Synth.

El. Pno.

Synth.

Pno.

Synth.

Synth.

Synth.

Synth.

D. Set

Guit.

Synth.

Frtrl. El. B.

Synth.

El. Pno.

Synth.

Pno.

Synth.

Synth.

Synth.

Synth.

D. Set

Guit.

Synth.

125

Frtrl. El. B.

Synth.

El. Pno.

Synth.

Pno.

Synth.

Synth.

Synth.

Synth.

D. Set

Guit.

Synth.

Frtrl. El. B.

Synth.

El. Pno.

Synth.

Pno.

Synth.

Synth.

Synth.

Synth.

D. Set

Guit.

Synth.

127

Frtrl. El. B.

Synth.

El. Pno.

Synth.

Pno.

Synth.

Synth.

Synth.

Synth.

D. Set

Guit.

Synth.

127

Frtrl. El. B.

Synth.

El. Pno.

Synth.

Pno.

Synth.

Synth.

Synth.

Synth.

D. Set

Guit.

Synth.

129

Frtrl. El. B.

Synth.

El. Pno.

Synth.

Pno.

Synth.

Synth.

Synth.

Synth.

Synth.

D. Set

Guit.

Synth.

130

Frtrl. El. B.

Synth.

El. Pno.

Synth.

Pno.

Synth.

Synth.

Synth.

Synth.

D. Set

Guit.

Synth.

Frtrl. El. B.

Synth.

El. Pno.

Synth.

Pno.

Synth.

Synth.

Synth.

Synth.

D. Set

Guit.

Synth.

131

Frtrl. El. B.

Synth.

El. Pno.

Synth.

Pno.

Synth.

Synth.

Synth.

Synth.

D. Set

Guit.

Synth.

Frtrl. El. B.

Synth.

El. Pno.

Synth.

Pno.

Synth.

Synth.

Synth.

Synth.

D. Set

Guit.

Synth.

Frtrl. El. B.

Synth.

El. Pno.

Synth.

Pno.

Synth.

Synth.

Synth.

Synth.

D. Set

Guit.

Synth.

134

Frtrl. El. B.

Synth.

El. Pno.

Synth.

Pno.

Synth.

Synth.

Synth.

Synth.

D. Set

Guit.

Synth.

Frtrl. El. B.

Synth.

El. Pno.

Synth.

Pno.

Synth.

Synth.

Synth.

Synth.

D. Set

Guit.

Synth.