

$\text{♩} = 141$

7

10

13

15

27

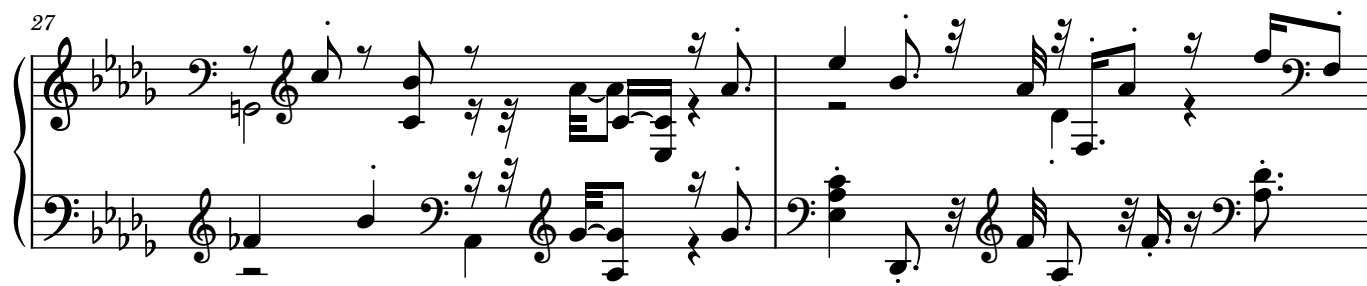

29

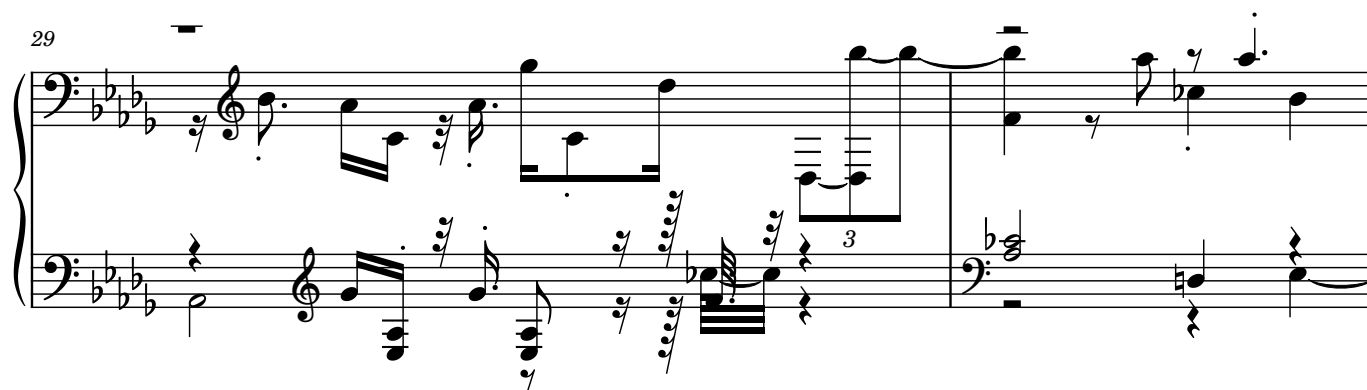

31

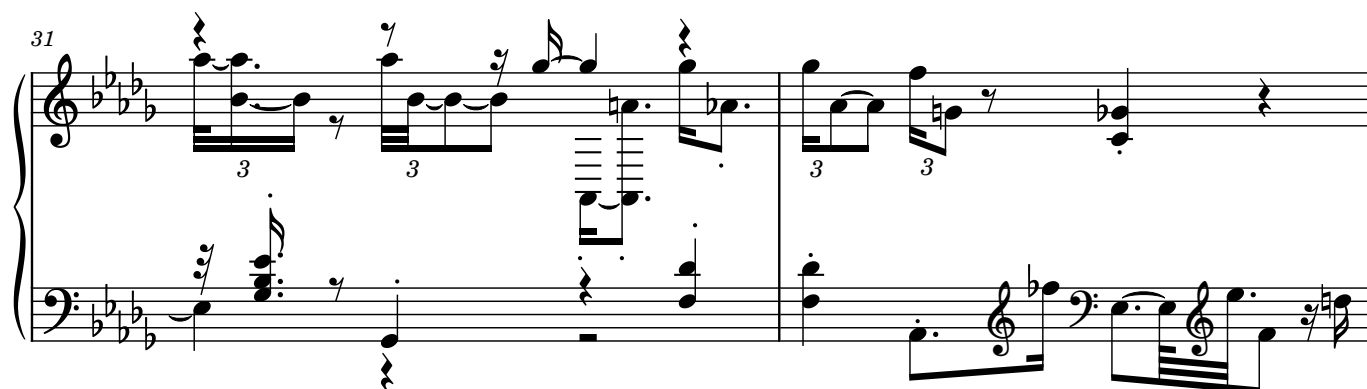

33

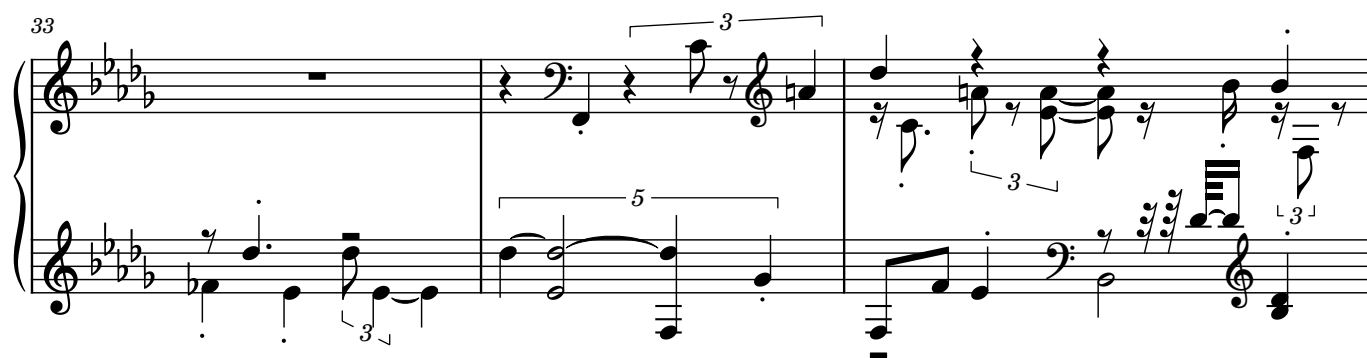

36

38

40

42

43

45

48

50

7

3

52

54

56

58

60

63

65

68

70

72

74

79

83

88

91

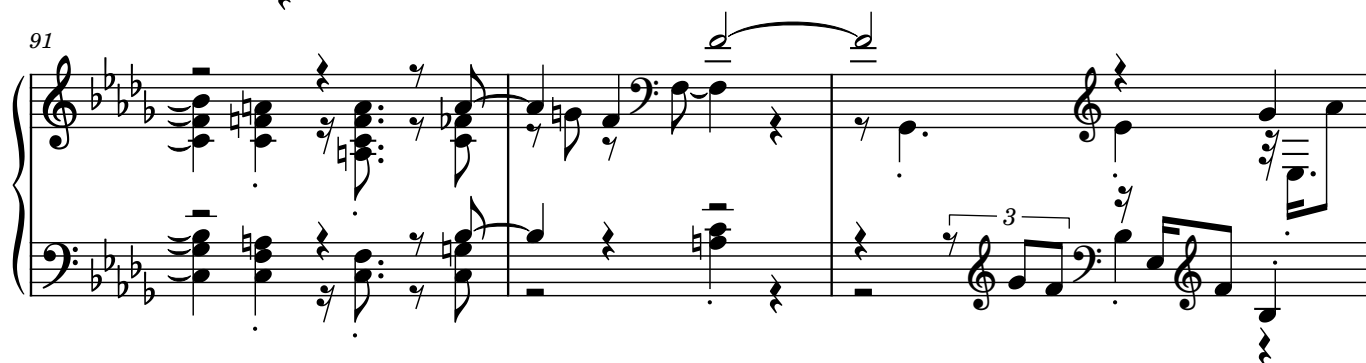

94

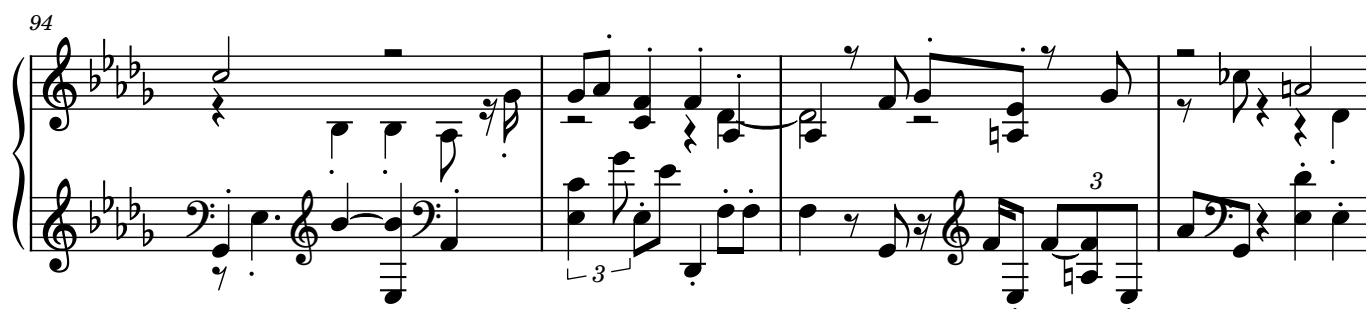

98

100

102

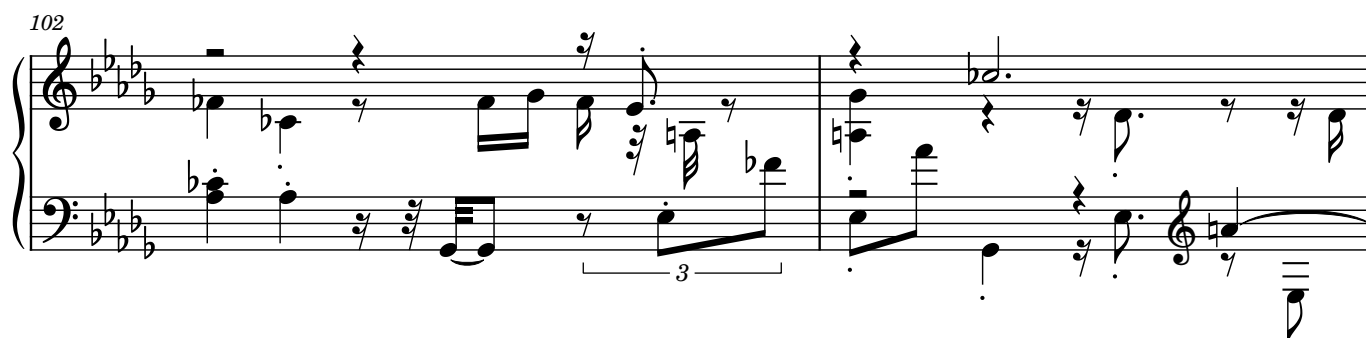

104

106

108

112

114

116

118

119

121

124

126

128

130

132

133

134

134

136

136

137

138

139

140

139

139

141

144

144

146

148

151

153

156

161

166
