

♩ = 118

5-str. Electric Bass, Bass

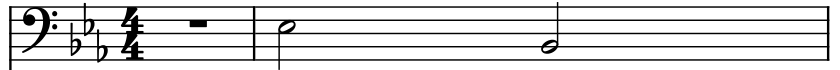

Piano, Piano

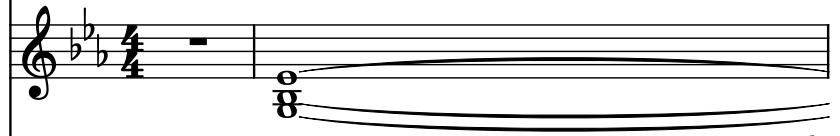

Acoustic Guitar, Guitar

Bandoneon, Melody 1

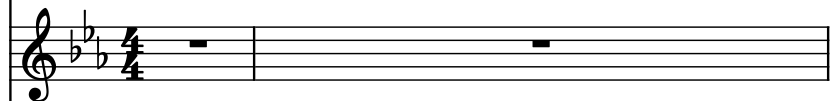

14 Hole C Chromatic Harmonica, Melody 2

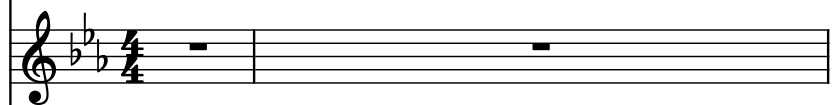

Piano, Melody 3

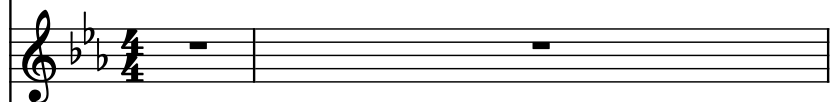

Acoustic Guitar, Melody 4

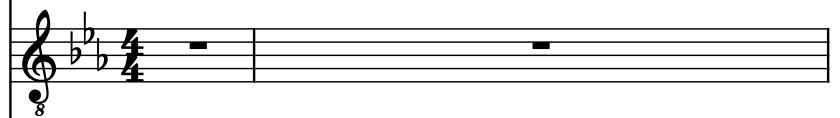

Electric Bass, Bass 1

Drumset, Drums

Electric Bass, Bass 2

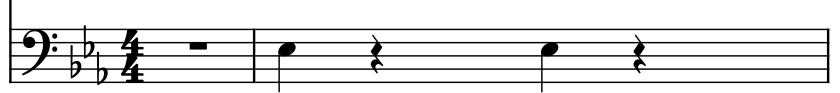

Pdf downloaded from www.midicities.com

6

El. B.

Pno.

Guit.

Ban.

Harm.

Pno.

Guit.

El. B.

D. Set

El. B.

El. B.

Pno.

Guit.

Ban.

Harm.

Pno.

Guit.

El. B.

D. Set

El. B.

El. B.

Pno.

Guit.

Ban.

Harm.

Pno.

Guit.

El. B.

D. Set

El. B.

El. B.

Pno.

Guit.

Ban.

Harm.

Pno.

Guit.

El. B.

D. Set

El. B.

17

El. B.

Pno.

Guit.

Ban.

Harm.

Pno.

Guit.

El. B.

D. Set

El. B.

El. B.

Pno.

Guit.

Ban.

Harm.

Pno.

Guit.

El. B.

D. Set

El. B.

El. B.

Pno.

Guit.

Ban.

Harm.

Pno.

Guit.

El. B.

D. Set

El. B.

25

El. B.

Pno.

Guit.

Ban.

Harm.

Pno.

Guit.

El. B.

D. Set

El. B.

El. B.

Pno.

Guit.

Ban.

Harm.

Pno.

Guit.

El. B.

D. Set

El. B.

El. B.

Pno.

Guit.

Ban.

Harm.

Pno.

Guit.

El. B.

D. Set

El. B.

El. B.

Pno.

Guit.

Ban.

Harm.

Pno.

Guit.

El. B.

D. Set

El. B.

33

El. B.

Pno.

Guit.

Ban.

Harm.

Pno.

Guit.

El. B.

D. Set

El. B.

El. B.

Pno.

Guit.

Ban.

Harm.

Pno.

Guit.

El. B.

D. Set

El. B.

38

El. B.

Pno.

Guit.

Ban.

Harm.

Pno.

Guit.

El. B.

D. Set

El. B.

El. B.

Pno.

Guit.

Ban.

Harm.

Pno.

Guit.

El. B.

D. Set

El. B.

41

El. B.

Pno.

Guit.

Ban.

Harm.

Pno.

Guit.

El. B.

D. Set

El. B.

El. B.

Pno.

Guit.

Ban.

Harm.

Pno.

Guit.

El. B.

D. Set

El. B.

44

El. B.

Pno.

Guit.

Ban.

Harm.

Pno.

Guit.

El. B.

D. Set

El. B.

El. B.

Pno.

Guit.

Ban.

Harm.

Pno.

Guit.

El. B.

D. Set

El. B.

48

El. B.

Pno.

Guit.

Ban.

Harm.

Pno.

Guit.

El. B.

D. Set

El. B.

El. B.

Pno.

Guit.

Ban.

Harm.

Pno.

Guit.

El. B.

D. Set

El. B.

52

El. B.

Pno.

Guit.

Ban.

Harm.

Pno.

Guit.

El. B.

D. Set

El. B.

El. B.

Pno.

Guit.

Ban.

Harm.

Pno.

Guit.

El. B.

D. Set

El. B.
