

♩ = 114

Electric Guitar, Guitar 1

Electric Guitar, Guitar 2

Electric Guitar, Guitar 3

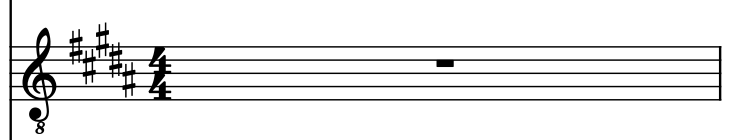

Electric Guitar, Guitar 3 1/2

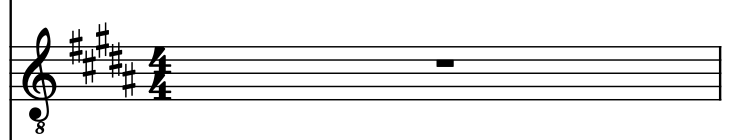

Electric Guitar, Guitar 4

B♭ Trumpet, Vocals

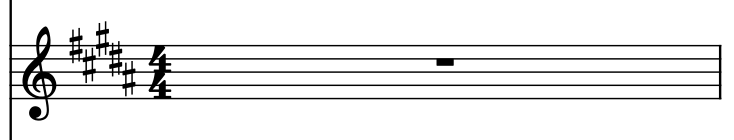

Electric Guitar, Guitar 1 1/2

14 Hole C Chromatic Harmonica, Double Vocals

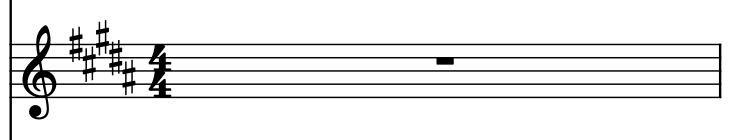

Drumset, Snare and Bass Drums

Hi-hat, High Hat

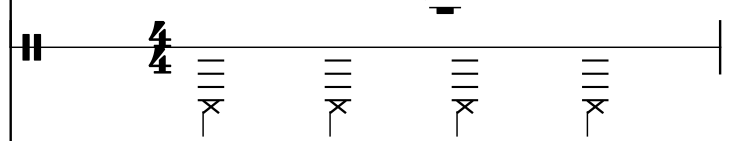

Drumset, Double Snare etc.

2

El. Guit.

El. Guit.

El. Guit.

El. Guit.

El. Guit.

B \flat Tpt.

El. Guit.

Harm.

D. Set

Hi-hat

D. Set

The instruments and their parts are as follows:

4

El. Guit.

El. Guit.

El. Guit.

El. Guit.

El. Guit.

B \flat Tpt.

El. Guit.

Harm.

D. Set

Hi-hat

D. Set

5

El. Guit.

El. Guit.

El. Guit.

El. Guit.

El. Guit.

B \flat Tpt.

El. Guit.

Harm.

D. Set

Hi-hat

D. Set

6

El. Guit.

El. Guit.

El. Guit.

El. Guit.

El. Guit.

B \flat Tpt.

El. Guit.

Harm.

D. Set

Hi-hat

D. Set

7

El. Guit.

El. Guit.

El. Guit.

El. Guit.

El. Guit.

B \flat Tpt.

El. Guit.

Harm.

D. Set

Hi-hat

D. Set

8

El. Guit.

El. Guit.

El. Guit.

El. Guit.

El. Guit.

B \flat Tpt.

El. Guit.

Harm.

D. Set

Hi-hat

D. Set

- El. Guit. (Staff 3):** Remains mostly silent, indicated by whole rests.
- El. Guit. (Staff 4):** Remains mostly silent, indicated by whole rests.
- El. Guit. (Staff 5):** Remains mostly silent, indicated by whole rests.
- D. Set (Staff 9):** Provides a complex drum pattern with various note values and rests.
- D. Set (Staff 11):** Provides a complex drum pattern with various note values and rests.

10

El. Guit.

El. Guit.

El. Guit.

El. Guit.

El. Guit.

B \flat Tpt.

El. Guit.

Harm.

D. Set

Hi-hat

D. Set

12

El. Guit.

El. Guit.

El. Guit.

El. Guit.

El. Guit.

B \flat Tpt.

El. Guit.

Harm.

D. Set

Hi-hat

D. Set

14

El. Guit.

El. Guit.

El. Guit.

El. Guit.

El. Guit.

B \flat Tpt.

El. Guit.

Harm.

D. Set

Hi-hat

D. Set

16

El. Guit.

El. Guit.

El. Guit.

El. Guit.

El. Guit.

B \flat Tpt.

El. Guit.

Harm.

D. Set

Hi-hat

D. Set

18

El. Guit.

El. Guit.

El. Guit.

El. Guit.

El. Guit.

B \flat Tpt.

El. Guit.

Harm.

D. Set

Hi-hat

D. Set

20

El. Guit.

El. Guit.

El. Guit.

El. Guit.

El. Guit.

B \flat Tpt.

El. Guit.

Harm.

D. Set

Hi-hat

D. Set

22

El. Guit.

El. Guit.

El. Guit.

El. Guit.

El. Guit.

B \flat Tpt.

El. Guit.

Harm.

D. Set

Hi-hat

D. Set

24

El. Guit.

El. Guit.

El. Guit.

El. Guit.

El. Guit.

Bb Tpt.

El. Guit.

Harm.

D. Set

Hi-hat

D. Set

25

El. Guit.

El. Guit.

El. Guit.

El. Guit.

El. Guit.

B \flat Tpt.

El. Guit.

Harm.

D. Set

Hi-hat

D. Set

26

El. Guit.

El. Guit.

El. Guit.

El. Guit.

El. Guit.

B \flat Tpt.

El. Guit.

Harm.

D. Set

Hi-hat

D. Set

27

El. Guit.

El. Guit.

El. Guit.

El. Guit.

El. Guit.

B \flat Tpt.

El. Guit.

Harm.

D. Set

Hi-hat

D. Set

28

El. Guit.

El. Guit.

El. Guit.

El. Guit.

El. Guit.

B \flat Tpt.

El. Guit.

Harm.

D. Set

Hi-hat

D. Set

29

El. Guit.

El. Guit.

El. Guit.

El. Guit.

El. Guit.

B \flat Tpt.

El. Guit.

Harm.

D. Set

Hi-hat

D. Set

30

El. Guit.

El. Guit.

El. Guit.

El. Guit.

El. Guit.

B \flat Tpt.

El. Guit.

Harm.

D. Set

Hi-hat

D. Set

31

El. Guit.

El. Guit.

El. Guit.

El. Guit.

El. Guit.

B \flat Tpt.

El. Guit.

Harm.

D. Set

Hi-hat

D. Set

32

El. Guit.

El. Guit.

El. Guit.

El. Guit.

El. Guit.

B \flat Tpt.

El. Guit.

Harm.

D. Set

Hi-hat

D. Set

33

El. Guit.

El. Guit.

El. Guit.

El. Guit.

El. Guit.

B \flat Tpt.

El. Guit.

Harm.

D. Set

Hi-hat

D. Set

35

El. Guit.

El. Guit.

El. Guit.

El. Guit.

El. Guit.

B \flat Tpt.

El. Guit.

Harm.

D. Set

Hi-hat

D. Set

37

El. Guit.

El. Guit.

El. Guit.

El. Guit.

El. Guit.

B \flat Tpt.

El. Guit.

Harm.

D. Set

Hi-hat

D. Set

39

El. Guit.

El. Guit.

El. Guit.

El. Guit.

El. Guit.

B \flat Tpt.

El. Guit.

Harm.

D. Set

Hi-hat

D. Set

41

El. Guit.

El. Guit.

El. Guit.

El. Guit.

El. Guit.

B \flat Tpt.

El. Guit.

Harm.

D. Set

Hi-hat

D. Set

42

El. Guit.

El. Guit.

El. Guit.

El. Guit.

El. Guit.

B \flat Tpt.

El. Guit.

Harm.

D. Set

Hi-hat

D. Set

43

El. Guit.

El. Guit.

El. Guit.

El. Guit.

El. Guit.

B \flat Tpt.

El. Guit.

Harm.

D. Set

Hi-hat

D. Set

44

El. Guit.

El. Guit.

El. Guit.

El. Guit.

El. Guit.

B \flat Tpt.

El. Guit.

Harm.

D. Set

Hi-hat

D. Set

45

El. Guit.

El. Guit.

El. Guit.

El. Guit.

El. Guit.

B \flat Tpt.

El. Guit.

Harm.

D. Set

Hi-hat

D. Set

47

El. Guit.

El. Guit.

El. Guit.

El. Guit.

El. Guit.

B \flat Tpt.

El. Guit.

Harm.

D. Set

Hi-hat

D. Set

49

El. Guit.

El. Guit.

El. Guit.

El. Guit.

El. Guit.

Bb Tpt.

El. Guit.

Harm.

D. Set

Hi-hat

D. Set

52

El. Guit.

El. Guit.

El. Guit.

El. Guit.

El. Guit.

Bb Tpt.

El. Guit.

Harm.

D. Set

Hi-hat

D. Set

56

El. Guit. 8

El. Guit. 8

El. Guit. 8

El. Guit. 8

El. Guit. 8

Bb Tpt.

El. Guit. 8

Harm.

D. Set

Hi-hat

D. Set

58

El. Guit.

El. Guit.

El. Guit.

El. Guit.

El. Guit.

B \flat Tpt.

El. Guit.

Harm.

D. Set

Hi-hat

D. Set

60

El. Guit.

El. Guit.

El. Guit.

El. Guit.

El. Guit.

Bb Tpt.

El. Guit.

Harm.

D. Set

Hi-hat

D. Set

62

El. Guit.

El. Guit.

El. Guit.

El. Guit.

El. Guit.

Bb Tpt.

El. Guit.

Harm.

D. Set

Hi-hat

D. Set

64

El. Guit.

El. Guit.

El. Guit.

El. Guit.

El. Guit.

Bb Tpt.

El. Guit.

Harm.

D. Set

Hi-hat

D. Set

66

El. Guit.

El. Guit.

El. Guit.

El. Guit.

El. Guit.

B \flat Tpt.

El. Guit.

Harm.

D. Set

Hi-hat

D. Set

68

El. Guit.

El. Guit.

El. Guit.

El. Guit.

El. Guit.

B \flat Tpt.

El. Guit.

Harm.

D. Set

Hi-hat

D. Set

70

El. Guit.

El. Guit.

El. Guit.

El. Guit.

El. Guit.

B \flat Tpt.

El. Guit.

Harm.

D. Set

Hi-hat

D. Set

72

El. Guit.

El. Guit.

El. Guit.

El. Guit.

El. Guit.

B \flat Tpt.

El. Guit.

Harm.

D. Set

Hi-hat

D. Set

74

El. Guit.

El. Guit.

El. Guit.

El. Guit.

El. Guit.

B \flat Tpt.

El. Guit.

Harm.

D. Set

Hi-hat

D. Set

76

El. Guit.

El. Guit.

El. Guit.

El. Guit.

El. Guit.

B \flat Tpt.

El. Guit.

Harm.

D. Set

Hi-hat

D. Set

78

El. Guit.

El. Guit.

El. Guit.

El. Guit.

El. Guit.

B \flat Tpt.

El. Guit.

Harm.

D. Set

Hi-hat

D. Set

80

El. Guit.

El. Guit.

El. Guit.

El. Guit.

El. Guit.

B \flat Tpt.

El. Guit.

Harm.

D. Set

Hi-hat

D. Set

82

El. Guit.

El. Guit.

El. Guit.

El. Guit.

El. Guit.

B \flat Tpt.

El. Guit.

Harm.

D. Set

Hi-hat

D. Set

84

86

El. Guit.

El. Guit.

El. Guit.

El. Guit.

El. Guit.

B \flat Tpt.

El. Guit.

Harm.

D. Set

Hi-hat

D. Set

88

El. Guit.

El. Guit.

El. Guit.

El. Guit.

El. Guit.

Bb Tpt.

El. Guit.

Harm.

D. Set

Hi-hat

D. Set

89

El. Guit.

El. Guit.

El. Guit.

El. Guit.

El. Guit.

B \flat Tpt.

El. Guit.

Harm.

D. Set

Hi-hat

D. Set

91

El. Guit.

El. Guit.

El. Guit.

El. Guit.

El. Guit.

B \flat Tpt.

El. Guit.

Harm.

D. Set

Hi-hat

D. Set

92

El. Guit.

El. Guit.

El. Guit.

El. Guit.

El. Guit.

B \flat Tpt.

El. Guit.

Harm.

D. Set

Hi-hat

D. Set

93

El. Guit.

El. Guit.

El. Guit.

El. Guit.

El. Guit.

B \flat Tpt.

El. Guit.

Harm.

D. Set

Hi-hat

D. Set

94

El. Guit.

El. Guit.

El. Guit.

El. Guit.

El. Guit.

B \flat Tpt.

El. Guit.

Harm.

D. Set

Hi-hat

D. Set

96

El. Guit.

El. Guit.

El. Guit.

El. Guit.

El. Guit.

Bb Tpt.

El. Guit.

Harm.

D. Set

Hi-hat

D. Set

97

El. Guit.

El. Guit.

El. Guit.

El. Guit.

El. Guit.

Bb Tpt.

El. Guit.

Harm.

D. Set

Hi-hat

D. Set

98

El. Guit.

El. Guit.

El. Guit.

El. Guit.

El. Guit.

B \flat Tpt.

El. Guit.

Harm.

D. Set

Hi-hat

D. Set

99

El. Guit.

El. Guit.

El. Guit.

El. Guit.

El. Guit.

Bb Tpt.

El. Guit.

Harm.

D. Set

Hi-hat

D. Set

100

El. Guit.

El. Guit.

El. Guit.

El. Guit.

El. Guit.

B \flat Tpt.

El. Guit.

Harm.

D. Set

Hi-hat

D. Set

101

El. Guit.

El. Guit.

El. Guit.

El. Guit.

El. Guit.

Bb Tpt.

El. Guit.

Harm.

D. Set

Hi-hat

D. Set

103

El. Guit.

El. Guit.

El. Guit.

El. Guit.

El. Guit.

B \flat Tpt.

El. Guit.

Harm.

D. Set

Hi-hat

D. Set

104

El. Guit.

El. Guit.

El. Guit.

El. Guit.

El. Guit.

B \flat Tpt.

El. Guit.

Harm.

D. Set

Hi-hat

D. Set