

♩ = 60

Bass Guitar, SynthBass1

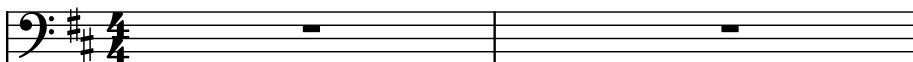

Fretless Electric Bass, FretlsBass

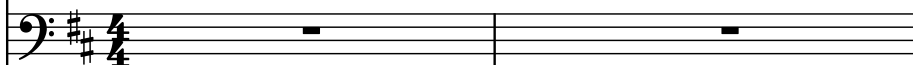

Piano, piano

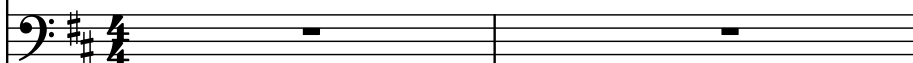

Strings, Strings

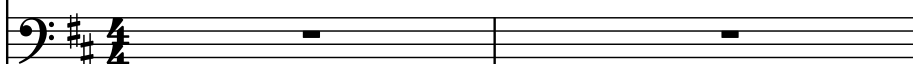

Pad Synthesizer, Bass&Lead

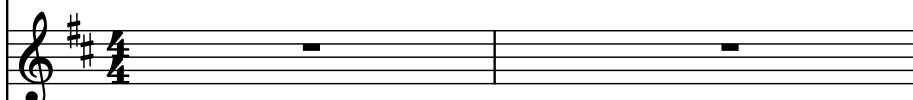

Electric Piano, E.Piano 1

Electric Piano, E.Piano 2

Clavichord, Clav.

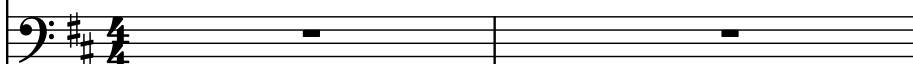

Acoustic Guitar, Muted Guit

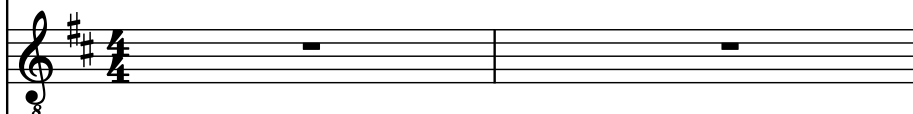

Drumset, drummix

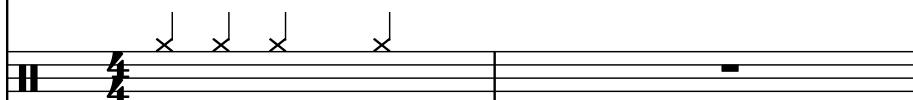

Pad Synthesizer, Music Box

B. Guit.

Frtl. El. B.

Pno.

St.

Synth.

El. Pno.

El. Pno.

Cch.

Guit.

D. Set

Synth.

5

B. Guit.

Frtl. El. B.

Pno.

St.

Synth.

El. Pno.

El. Pno.

Cch.

Guit.

D. Set

Synth.

B. Guit.

Frtl. El. B.

Pno.

St.

Synth.

El. Pno.

El. Pno.

Cch.

Guit.

D. Set

Synth.

8

11

11

B. Guit.

Frtl. El. B.

Pno.

St.

Synth.

El. Pno.

El. Pno.

Cch.

Guit.

D. Set

Synth.

B. Guit.

Frtl. El. B.

Pno.

St.

Synth.

El. Pno.

El. Pno.

Cch.

Guit.

D. Set

Synth.

The musical score for page 14 is arranged for a large ensemble. The instruments listed on the left are: B. Guit. (Bass Guitar), Frtl. El. B. (Fretless Electric Bass), Pno. (Piano), St. (Strings), Synth. (Synthesizer), El. Pno. (Electric Piano), El. Pno. (Electric Piano), Cch. (Cymbal), Guit. (Guitar), D. Set (Drum Set), and Synth. (Synthesizer). The score is written in the key of D major (two sharps) and 4/4 time. The B. Guit., Frtl. El. B., Pno., Synth., El. Pno. (top), and D. Set parts are mostly silent, indicated by a single bar line. The St. part has a long, sustained note. The El. Pno. (bottom) part features a complex, fast-paced melody with many triplets and sixteenth notes. The Guit. part has a single note. The Synth. (bottom) part has a single note.

B. Guit.

Frtl. El. B.

Pno.

St.

Synth.

El. Pno.

El. Pno.

Cch.

Guit.

D. Set

Synth.

B. Guit.

Frtl. El. B.

Pno.

St.

Synth.

El. Pno.

El. Pno.

Cch.

Guit.

D. Set

Synth.

19

B. Guit.

Frtl. El. B.

Pno.

St.

Synth.

El. Pno.

El. Pno.

Cch.

Guit.

D. Set

Synth.

21

B. Guit.

Frtl. El. B.

Pno.

St.

Synth.

El. Pno.

El. Pno.

Cch.

Guit.

D. Set

Synth.

23

B. Guit.

Frtl. El. B.

Pno.

St.

Synth.

El. Pno.

El. Pno.

Cch.

Guit.

D. Set

Synth.

3 3

25

B. Guit.

Frtl. El. B.

Pno.

St.

Synth.

El. Pno.

El. Pno.

Cch.

Guit.

D. Set

Synth.

27

B. Guit.

Frtl. El. B.

Pno.

St.

Synth.

El. Pno.

El. Pno.

Cch.

Guit.

D. Set

Synth.

B. Guit.

Frtl. El. B.

Pno.

St.

Synth.

El. Pno.

El. Pno.

Cch.

Guit.

D. Set

Synth.

31

B. Guit.

Frtl. El. B.

Pno.

St.

Synth.

El. Pno.

El. Pno.

Cch.

Guit.

D. Set

Synth.

B. Guit.

Frtl. El. B.

Pno.

St.

Synth.

El. Pno.

El. Pno.

Cch.

Guit.

D. Set

Synth.

- Frtl. El. B. (Fretless Electric Bass):** Has a few notes, mostly in the lower register.
- Pno. (Piano):** Mostly rests, with a few notes in the right hand.
- Synth. (Synthesizer):** Has a few notes, mostly in the right hand.
- El. Pno. (Electric Piano):** Has a few notes, mostly in the right hand.
- Cch. (Cymbals):** Plays a rhythmic pattern, mostly in the right hand.
- Guit. (Guitar):** Has a few notes, mostly in the right hand.
- D. Set (Drum Set):** Plays a rhythmic pattern, mostly in the right hand.
- Synth. (Synthesizer):** Has a few notes, mostly in the right hand.

35

B. Guit.

Frtl. El. B.

Pno.

St.

Synth.

El. Pno.

El. Pno.

Cch.

Guit.

D. Set

Synth.

Detailed description of the musical score: The score is for a multi-instrumental piece. The B. Guit. (Bass Guitar) part is in the bass clef, playing a melodic line. The Frtl. El. B. (Fretless Electric Bass) part is also in the bass clef, with a few notes. The Pno. (Piano) part has a long sustain pedal mark. The St. (Strings) part has a long sustain pedal mark. The Synth. (Synthesizer) part has a few notes. The El. Pno. (Electric Piano) part is shown in a grand staff with a few notes. The El. Pno. (Electric Piano) part is shown in a single staff with a melodic line. The Cch. (Congas) part has a rhythmic pattern. The Guit. (Guitar) part has a few notes. The D. Set (Drum Set) part has a rhythmic pattern. The Synth. (Synthesizer) part has a few notes.

- B. Guit. (Bass Guitar)
- Frtl. El. B. (Fretless Electric Bass)
- Pno. (Piano)
- St. (Strings)
- Synth. (Synthesizer)
- El. Pno. (Electric Piano) - Grand staff
- El. Pno. (Electric Piano) - Treble staff
- Cch. (Cymbal)
- Guit. (Guitar)
- D. Set (Drum Set)
- Synth. (Synthesizer)

39

39

B. Guit.

Frtl. El. B.

Pno.

St.

Synth.

El. Pno.

El. Pno.

Cch.

Guit.

D. Set

Synth.

41

B. Guit.

Frtl. El. B.

Pno.

St.

Synth.

El. Pno.

El. Pno.

Cch.

Guit.

D. Set

Synth.

43

B. Guit.

Frtl. El. B.

Pno.

St.

Synth.

El. Pno.

El. Pno.

Cch.

Guit.

D. Set

Synth.

- B. Guit.
- Frtl. El. B.
- Pno.
- St.
- Synth.
- El. Pno.
- El. Pno.
- Cch.
- Guit.
- D. Set
- Synth.

47

B. Guit.

Frtl. El. B.

Pno.

St.

Synth.

El. Pno.

El. Pno.

Cch.

Guit.

D. Set

Synth.

B. Guit.

Frtl. El. B.

Pno.

St.

Synth.

El. Pno.

El. Pno.

Cch.

Guit.

D. Set

Synth.

8

8

52

B. Guit.

Frtl. El. B.

Pno.

St.

Synth.

El. Pno.

El. Pno.

Cch.

Guit.

D. Set

Synth.

B. Guit.

Frtl. El. B.

Pno.

St.

Synth.

El. Pno.

El. Pno.

Cch.

Guit.

D. Set

Synth.

56

B. Guit.

Frtl. El. B.

Pno.

St.

Synth.

El. Pno.

El. Pno.

Cch.

Guit.

D. Set

Synth.

B. Guit.

Frtl. El. B.

Pno.

St.

Synth.

El. Pno.

El. Pno.

Cch.

Guit.

D. Set

Synth.

The musical score for page 58 is written for a multi-instrument ensemble. The instruments and their parts are as follows:

- Frtl. El. B. (Fretless Electric Bass):** Remains silent throughout the piece.
- Pno. (Piano):** Remains silent throughout the piece.
- Synth. (Synthesizer):** Remains silent throughout the piece.
- El. Pno. (Electric Piano):** Remains silent throughout the piece.

60

B. Guit.

Frtl. El. B.

Pno.

St.

Synth.

El. Pno.

El. Pno.

Cch.

Guit.

D. Set

Synth.

Detailed description of the musical score: The score is for a multi-instrumental piece. The B. Guit. (Bass Guitar) part features a melodic line in the bass clef. The Frtl. El. B. (Fretless Electric Bass) part has a single note. The Pno. (Piano) part has a complex chordal structure. The St. (Strings) part has a melodic line. The Synth. (Synthesizer) part has a single note. The El. Pno. (Electric Piano) grand staff has a single note. The El. Pno. (Electric Piano) staff has a melodic line. The Cch. (Cello) part has a complex chordal structure. The Guit. (Guitar) part has a single note. The D. Set (Drum Set) part has a complex chordal structure. The Synth. (Synthesizer) part has a single note.

B. Guit.

Frtl. El. B.

Pno.

St.

Synth.

El. Pno.

El. Pno.

Cch.

Guit.

D. Set

Synth.

- Frtl. El. B. (Fretless Electric Bass):** Remains silent throughout the piece.
- Synth. (Synthesizer):** Remains silent throughout the piece.
- El. Pno. (Electric Piano):** Remains silent throughout the piece.
- El. Pno. (Electric Piano):** Remains silent throughout the piece.
- Cch. (Cymbal):** Remains silent throughout the piece.
- Guit. (Guitar):** Remains silent throughout the piece.
- Synth. (Synthesizer):** Remains silent throughout the piece.

64

B. Guit.

Frtl. El. B.

Pno.

St.

Synth.

El. Pno.

El. Pno.

Cch.

Guit.

D. Set

Synth.

B. Guit.

Frtl. El. B.

Pno.

St.

Synth.

El. Pno.

El. Pno.

Cch.

Guit.

D. Set

Synth.

68

B. Guit.

Frtl. El. B.

Pno.

St.

Synth.

El. Pno.

El. Pno.

Cch.

Guit.

D. Set

Synth.

70

B. Guit.

Frtl. El. B.

Pno.

St.

Synth.

El. Pno.

El. Pno.

Cch.

Guit.

D. Set

Synth.

72

B. Guit.

Frtl. El. B.

Pno.

St.

Synth.

El. Pno.

El. Pno.

Cch.

Guit.

D. Set

Synth.

B. Guit.

Frtl. El. B.

Pno.

St.

Synth.

El. Pno.

El. Pno.

Cch.

Guit.

D. Set

Synth.

75

B. Guit.

Frtl. El. B.

Pno.

St.

Synth.

El. Pno.

El. Pno.

Cch.

Guit.

D. Set

Synth.

B. Guit.

Frtl. El. B.

Pno.

St.

Synth.

El. Pno.

El. Pno.

Cch.

Guit.

D. Set

Synth.

79

B. Guit.

Frtl. El. B.

Pno.

St.

Synth.

El. Pno.

El. Pno.

Cch.

Guit.

D. Set

Synth.

7

3

B. Guit.

Frtl. El. B.

Pno.

St.

Synth.

El. Pno.

El. Pno.

Cch.

Guit.

D. Set

Synth.

B. Guit.

Frtl. El. B.

Pno.

St.

Synth.

El. Pno.

El. Pno.

Cch.

Guit.

D. Set

Synth.

Detailed description of the musical score: The score is for a multi-instrumental piece. The key signature is two sharps (F# and C#). The time signature is not explicitly shown but appears to be 4/4. The B. Guit. staff (bass clef) plays a melodic line. The Frtl. El. B. and Pno. staves are mostly empty with some rests. The St. staff (treble clef) has a sustained note. The Synth. staff is empty. The El. Pno. grand staff is empty. The El. Pno. single staff (treble clef) has a melodic line. The Cch. staff (bass clef) has a complex rhythmic pattern. The Guit. staff (treble clef) has a melodic line. The D. Set staff (bass clef) has a complex rhythmic pattern. The Synth. staff (treble clef) has a melodic line.

B. Guit.

Frtl. El. B.

Pno.

St.

Synth.

El. Pno.

El. Pno.

Cch.

Guit.

D. Set

Synth.

The musical score for page 84 is written for a multi-instrument ensemble. The instruments and their parts are as follows:

Pdf downloaded from [www.midicities.com](http://www.midicities.com)

88

B. Guit.

Frtl. El. B.

Pno.

St.

Synth.

El. Pno.

El. Pno.

Cch.

Guit.

D. Set

Synth.

90

B. Guit.

Frtl. El. B.

Pno.

St.

Synth.

El. Pno.

El. Pno.

Cch.

Guit.

D. Set

Synth.

91

91

B. Guit.

Frtl. El. B.

Pno.

St.

Synth.

El. Pno.

El. Pno.

Cch.

Guit.

D. Set

Synth.

32

B. Guit.

Frtl. El. B.

Pno.

St.

Synth.

El. Pno.

El. Pno.

Cch.

Guit.

D. Set

Synth.

B. Guit.

Frtl. El. B.

Pno.

St.

Synth.

El. Pno.

El. Pno.

Cch.

Guit.

D. Set

Synth.

94

94

B. Guit.

Frtl. El. B.

Pno.

St.

Synth.

El. Pno.

El. Pno.

Cch.

Guit.

D. Set

Synth.

B. Guit.

Frtl. El. B.

Pno.

St.

Synth.

El. Pno.

El. Pno.

Cch.

Guit.

D. Set

Synth.

- Frtl. El. B. (Fretless Electric Bass):** Silent throughout the page.
- Pno. (Piano):** Silent throughout the page.
- St. (Strings):** Silent throughout the page.
- Synth. (Synthesizer):** Silent throughout the page.
- El. Pno. (Electric Piano):** Silent throughout the page.
- Synth. (Synthesizer):** Silent throughout the page.

97

B. Guit.

Frtl. El. B.

Pno.

St.

Synth.

El. Pno.

El. Pno.

Cch.

Guit.

D. Set

Synth.

B. Guit.

Frtl. El. B.

Pno.

St.

Synth.

El. Pno.

El. Pno.

Cch.

Guit.

D. Set

Synth.

101

B. Guit.

Frtl. El. B.

Pno.

St.

Synth.

El. Pno.

El. Pno.

Cch.

Guit.

D. Set

Synth.

B. Guit.

Frtl. El. B.

Pno.

St.

Synth.

El. Pno.

El. Pno.

Cch.

Guit.

D. Set

Synth.

104

B. Guit.

Frtl. El. B.

Pno.

St.

Synth.

El. Pno.

El. Pno.

Cch.

Guit.

D. Set

Synth.

Detailed description of the musical score: The score is for a multi-instrumental piece. The key signature is two sharps (F# and C#). The time signature is not explicitly shown but appears to be 4/4. The instruments and their parts are: B. Guit. (Bass Guitar) with a melodic line; Frtl. El. B. (Fretless Electric Bass) with a single note; Pno. (Piano) with a single note; St. (Strings) with a complex melodic line featuring a 5-fingered run and a 3-fingered triplet; Synth. (Synthesizer) with a single note; El. Pno. (Electric Piano) grand staff with a melodic line in the right hand and a bass line in the left hand; El. Pno. (Electric Piano) single staff with a single note; Cch. (Cymbal) with a single note; Guit. (Guitar) with a single note; D. Set (Drum Set) with a rhythmic pattern marked with 'x'; and Synth. (Synthesizer) with a single note.

B. Guit.

Frtl. El. B.

Pno.

St.

Synth.

El. Pno.

El. Pno.

Cch.

Guit.

D. Set

Synth.

- Frtl. El. B. (Fretless Electric Bass):** Remains silent throughout the piece.
- Synth. (Synthesizer):** Remains silent throughout the piece.

B. Guit.

Frtl. El. B.

Pno.

St.

Synth.

El. Pno.

El. Pno.

Cch.

Guit.

D. Set

Synth.

B. Guit.

Frtl. El. B.

Pno.

St.

Synth.

El. Pno.

El. Pno.

Cch.

Guit.

D. Set

Synth.

B. Guit.

Frtl. El. B.

Pno.

St.

Synth.

El. Pno.

El. Pno.

Cch.

Guit.

D. Set

Synth.

B. Guit.

Frtl. El. B.

Pno.

St.

Synth.

El. Pno.

El. Pno.

Cch.

Guit.

D. Set

Synth.

5

7

B. Guit.

Frtl. El. B.

Pno.

St.

Synth.

El. Pno.

El. Pno.

Cch.

Guit.

D. Set

Synth.

Detailed description of the musical score for page 61, measure 113. The score is written for ten instruments: B. Guit., Frtl. El. B., Pno., St., Synth., El. Pno. (grand staff), El. Pno., Cch., Guit., D. Set, and Synth. The key signature is two sharps (F# and C#). The B. Guit. staff has a melodic line. The Frtl. El. B. staff has a single note. The Pno. staff has a complex chordal structure. The St. staff has a sustained note. The Synth. staff has a single note. The El. Pno. grand staff has a single note. The El. Pno. staff has a melodic line. The Cch. staff has a rhythmic pattern. The Guit. staff has a melodic line. The D. Set staff has a rhythmic pattern. The Synth. staff has a single note.

B. Guit.

Frtl. El. B.

Pno.

St.

Synth.

El. Pno.

El. Pno.

Cch.

Guit.

D. Set

Synth.

B. Guit.

Frtl. El. B.

Pno.

St.

Synth.

El. Pno.

El. Pno.

Cch.

Guit.

D. Set

Synth.

- B. Guit.**: Bass guitar, melodic line in the bass clef.
- Frtl. El. B.**: Fretless electric bass, single note in the bass clef.
- Pno.**: Piano, complex chords with tremolos in the treble clef.
- St.**: String ensemble, complex chords with tremolos in the treble clef.
- Synth.**: Synthesizer, single note in the bass clef.
- El. Pno.**: Electric piano, melodic line in the treble clef.
- Cch.**: Congas, rhythmic pattern in the bass clef.
- Guit.**: Guitar, melodic line in the treble clef.
- D. Set**: Drum set, rhythmic pattern in the bass clef.
- Synth.**: Synthesizer, single note in the treble clef.

B. Guit.

Frtl. El. B.

Pno.

St.

Synth.

El. Pno.

El. Pno.

Cch.

Guit.

D. Set

Synth.

The musical score for page 118 is arranged in a multi-stem format. The instruments and their parts are as follows:

- Frtl. El. B. (Fretless Electric Bass):** Provides a simple bass line with occasional rests.

120

B. Guit.

Frtl. El. B.

Pno.

St.

Synth.

El. Pno.

El. Pno.

Cch.

Guit.

D. Set

Synth.

B. Guit.

Frtl. El. B.

Pno.

St.

Synth.

El. Pno.

El. Pno.

Cch.

Guit.

D. Set

Synth.

- B. Guit.**: Bass guitar, bass clef, G major key signature. The part features a melodic line starting on G2, moving up stepwise to D3, then a series of eighth notes: E2, D2, C2, B1, A1, G1.
- Frtl. El. B.**: Fretless electric bass, bass clef, G major key signature. The part consists of a single G2 note.
- Pno.**: Piano, treble clef, G major key signature. The part features a complex melodic line with a sustain pedal, starting on G4 and moving up stepwise to D5, then a series of eighth notes: E5, D5, C5, B4, A4, G4.
- St.**: String, treble clef, G major key signature. The part consists of a single G4 note.
- Synth.**: Synthesizer, bass clef, G major key signature. The part consists of a single G2 note.
- El. Pno.**: Electric piano, treble clef, G major key signature. The part consists of a single G4 note.
- El. Pno.**: Electric piano, bass clef, G major key signature. The part consists of a single G2 note.
- Cch.**: Conga, bass clef, G major key signature. The part features a single G2 note.
- Guit.**: Guitar, treble clef, G major key signature. The part features a single G4 note.
- D. Set**: Drum set, bass clef, G major key signature. The part features a single G2 note.
- Synth.**: Synthesizer, treble clef, G major key signature. The part consists of a single G4 note.

B. Guit.

Frtl. El. B.

Pno.

St.

Synth.

El. Pno.

El. Pno.

Cch.

Guit.

D. Set

Synth.

122

B. Guit.

Frtl. El. B.

Pno.

St.

Synth.

El. Pno.

El. Pno.

Cch.

Guit.

D. Set

Synth.

B. Guit.

Frtl. El. B.

Pno.

St.

Synth.

El. Pno.

El. Pno.

Cch.

Guit.

D. Set

Synth.

B. Guit.

Frtl. El. B.

Pno.

St.

Synth.

El. Pno.

El. Pno.

Cch.

Guit.

D. Set

Synth.