

♩ = 100

Honky Tonk Piano, Lead (honky tonk)

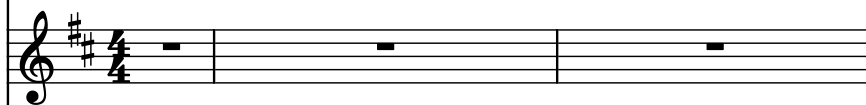

Honky Tonk Piano, Lead overdub

Voice, Backup (syn voice)

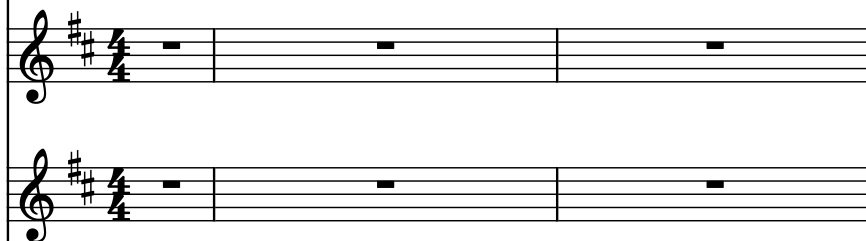

String Synthesizer, Syn strings

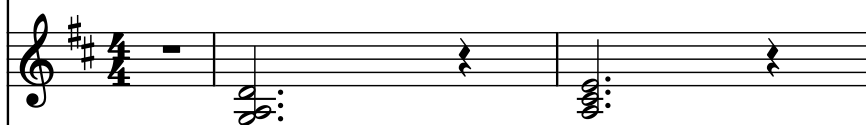

Electric Piano, Chor. piano

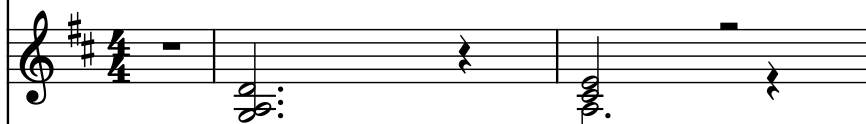

Classical Guitar, Nylon guitar

Accordion, Accordion

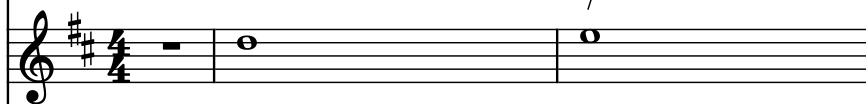

Violin, Violin

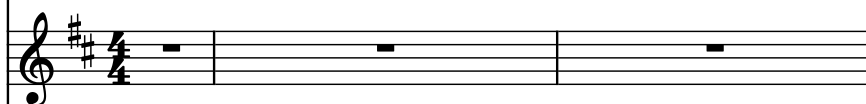

Sine Synthesizer, Tin whistle (ocarina)

Electric Bass, Fingered bass

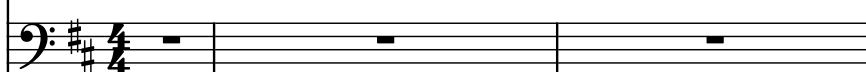

Acoustic Guitar, Steel guitar

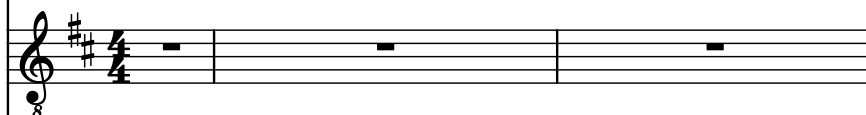

Bass Guitar, El. guitar (picked bass)

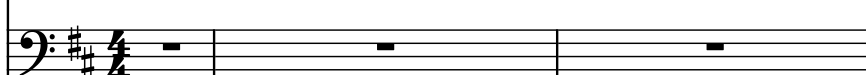

Electric Guitar, Driven guitar

Violin, Pizz. strings

Pdf downloaded from [www.midicities.com](http://www.midicities.com)

7

Downloaded from [www.midcities.com](http://www.midcities.com)

10

Hnk. Pno.

Hnk. Pno.

Vo.

Synth.

El. Pno.

Guit.

Acc.

Vln.

Synth.

El. B.

Guit.

B. Guit.

El. Guit.

Vln.

Downloaded from [www.midcities.com](http://www.midcities.com)

13

13

Hnk. Pno.

Hnk. Pno.

Vo.

Synth.

El. Pno.

Guit.

Acc.

Vln.

Synth.

El. B.

Guit.

B. Guit.

El. Guit.

Vln.

16

Downloaded from [www.midcities.com](http://www.midcities.com)

19

19

Hnk. Pno.

Hnk. Pno.

Vo.

Synth.

El. Pno.

Guit.

Acc.

Vln.

Synth.

El. B.

Guit.

B. Guit.

El. Guit.

Vln.

8

8

8

8

8

8

8

8

8

8

8

8

8

8

21

Hnk. Pno.

Hnk. Pno.

Vo.

Synth.

El. Pno.

Guit.

Acc.

Vln.

Synth.

El. B.

Guit.

B. Guit.

El. Guit.

Vln.

8

23

- Hnk. Pno.
- Hnk. Pno.
- Vo.
- Synth.
- El. Pno.
- Guit.
- Acc.
- Vln.
- Synth.
- El. B.
- Guit.
- B. Guit.
- El. Guit.

25

Hnk. Pno.

Hnk. Pno.

Vo.

Synth.

El. Pno.

Guit.

Acc.

Vln.

Synth.

El. B.

Guit.

B. Guit.

El. Guit.

Vln.

PDF download from [www.midicities.com](http://www.midicities.com)

27

27

Hnk. Pno.

Hnk. Pno.

Vo.

Synth.

El. Pno.

Guit.

Acc.

Vln.

Synth.

El. B.

Guit.

B. Guit.

El. Guit.

Vln.

30

Hnk. Pno.

Hnk. Pno.

Vo.

Synth.

El. Pno.

Guit.

Acc.

Vln.

Synth.

El. B.

Guit.

B. Guit.

El. Guit.

Vln.

31

32

Hnk. Pno.

Hnk. Pno.

Vo.

Synth.

El. Pno.

Guit.

Acc.

Vln.

Synth.

El. B.

Guit.

B. Guit.

El. Guit.

Vln.

8

8

8

8

8

8

8

8

8

8

8

8

8

8

34

Hnk. Pno.

Hnk. Pno.

Vo.

Synth.

El. Pno.

Guit.

Acc.

Vln.

Synth.

El. B.

Guit.

B. Guit.

El. Guit.

Vln.

- El. Pno. (Electric Piano):** Similar to the synth, it features block chords and arpeggiated patterns.

Pdf downloaded from [www.midicities.com](http://www.midicities.com)

40

Hnk. Pno.

Hnk. Pno.

Vo.

Synth.

El. Pno.

Guit.

Acc.

Vln.

Synth.

El. B.

Guit.

B. Guit.

El. Guit.

Vln.

PDF downloaded from [www.midcities.com](http://www.midcities.com)

42

Hnk. Pno.

Hnk. Pno.

Vo.

Synth.

El. Pno.

Guit.

Acc.

Vln.

Synth.

El. B.

Guit.

B. Guit.

El. Guit.

Vln.

42

44

Hnk. Pno.

Hnk. Pno.

Vo.

Synth.

El. Pno.

Guit.

Acc.

Vln.

Synth.

El. B.

Guit.

B. Guit.

El. Guit.

Vln.

8

B

V

46

- Hnk. Pno.
- Hnk. Pno.
- Vo.
- Synth.
- El. Pno.
- Guit.
- Acc.
- Vln.
- Synth.
- El. B.
- Guit.
- B. Guit.
- El. Guit.

48

Hnk. Pno.

Hnk. Pno.

Vo.

Synth.

El. Pno.

Guit.

Acc.

Vln.

Synth.

El. B.

Guit.

B. Guit.

El. Guit.

Vln.

PDF download from [www.midicities.com](http://www.midicities.com)

50

Hnk. Pno.

Hnk. Pno.

Vo.

Synth.

El. Pno.

Guit.

Acc.

Vln.

Synth.

El. B.

Guit.

B. Guit.

El. Guit.

Vln.

52

Hnk. Pno.

Hnk. Pno.

Vo.

Synth.

El. Pno.

Guit.

Acc.

Vln.

Synth.

El. B.

Guit.

B. Guit.

El. Guit.

Vln.

3

55

55

Hnk. Pno.

Hnk. Pno.

Vo.

Synth.

El. Pno.

Guit.

Acc.

Vln.

Synth.

El. B.

Guit.

B. Guit.

El. Guit.

57

Hnk. Pno.

Hnk. Pno.

Vo.

Synth.

El. Pno.

Guit.

Acc.

Vln.

Synth.

El. B.

Guit.

B. Guit.

El. Guit.

Vln.

59

Downloaded from [www.midicities.com](http://www.midicities.com)

61

Hnk. Pno.

Hnk. Pno.

Vo.

Synth.

El. Pno.

Guit.

Acc.

Vln.

Synth.

El. B.

Guit.

B. Guit.

El. Guit.

Vln.

8

8

8

8

8

8

8

8

8

8

8

8

8

63

63

Hnk. Pno.

Hnk. Pno.

Vo.

Synth.

El. Pno.

Guit.

Acc.

Vln.

Synth.

El. B.

Guit.

B. Guit.

El. Guit.

VI

65

Hnk. Pno.

Hnk. Pno.

Vo.

Synth.

El. Pno.

Guit.

Acc.

Vln.

Synth.

El. B.

Guit.

B. Guit.

El. Guit.

Vln.

Detailed description of the musical score: The score is for measures 65 and 66. The key signature is two sharps (F# and C#). The instruments and their parts are as follows: Hnk. Pno. (Horn and Piano) has a melodic line in measure 65 and a whole rest in measure 66. Vo. (Voice) has whole rests in both measures. Synth. (Synthesizer) has a whole rest in measure 65, a quarter rest in measure 66, and a whole note in measure 67. El. Pno. (Electric Piano) has whole rests in both measures. Guit. (Guitar) has whole rests in both measures. Acc. (Accordion) has whole rests in both measures. Vln. (Violin) has a whole note in measure 65 and a half note in measure 66. Synth. (Synthesizer) has a whole rest in measure 65, a quarter rest in measure 66, and a whole note in measure 67. El. B. (Electric Bass) has a whole note in measure 65 and a half note in measure 66. Guit. (Guitar) has a whole note in measure 65 and a half note in measure 66. B. Guit. (Bass Guitar) has a whole note in measure 65 and a half note in measure 66. El. Guit. (Electric Guitar) has whole rests in both measures. Vln. (Violin) has whole rests in both measures.

67

67

Hnk. Pno.

Hnk. Pno.

Vo.

Synth.

El. Pno.

Guit.

Acc.

Vln.

Synth.

El. B.

Guit.

B. Guit.

El. Guit.

Vln.

Downloaded from [www.midicities.com](http://www.midicities.com)

69

Hnk. Pno.

Hnk. Pno.

Vo.

Synth.

El. Pno.

Guit.

Acc.

Vln.

Synth.

El. B.

Guit.

B. Guit.

El. Guit.

Vln.

71

71

Hnk. Pno.

Hnk. Pno.

Vo.

Synth.

El. Pno.

Guit.

Acc.

Vln.

Synth.

El. B.

Guit.

B. Guit.

El. Guit.

Vi.

73

- Hnk. Pno.
- Hnk. Pno.
- Vo.
- Synth.
- El. Pno.
- Guit.
- Acc.
- Vln.
- Synth.
- El. B.
- Guit.
- B. Guit.
- El. Guit.
- Vln.

75

75

Hnk. Pno.

Hnk. Pno.

Vo.

Synth.

El. Pno.

Guit.

Acc.

Vln.

Synth.

El. B.

Guit.

B. Guit.

El. Guit.

Vln.

www.midicities.com

77

7/

Hnk. Pno.

Hnk. Pno.

Vo.

Synth.

El. Pno.

Guit.

Acc.

Vln.

Synth.

El. B.

Guit.

B. Guit.

El. Guit.

Vln.

Downloaded from [www.midicities.com](http://www.midicities.com)

79

79

Hnk. Pno.

Hnk. Pno.

Vo.

Synth.

El. Pno.

Guit.

Acc.

Vln.

Synth.

El. B.

Guit.

B. Guit.

El. Guit.

VI.

Downloaded from [www.midcities.com](http://www.midcities.com)

81

Hnk. Pno.

Hnk. Pno.

Vo.

Synth.

El. Pno.

Guit.

Acc.

Vln.

Synth.

El. B.

Guit.

B. Guit.

El. Guit.

Vln.

83

83

Hnk. Pno.

Hnk. Pno.

Vo.

Synth.

El. Pno.

Guit.

Acc.

Vln.

Synth.

El. B.

Guit.

B. Guit.

El. Guit.

Vln.

85

- Hnk. Pno.
- Hnk. Pno.
- Vo.
- Synth.
- El. Pno.
- Guit.
- Acc.
- Vln.
- Synth.
- El. B.
- Guit.
- B. Guit.
- El. Guit.
- Vln.