

♩ = 130

Electric Guitar, Clean Gtr

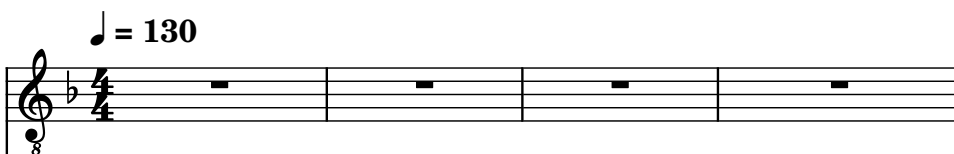

Electric Guitar, Gtr

Electric Bass, Bass

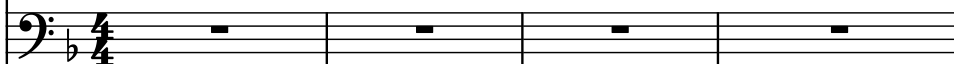

Electric Guitar, Gtr Solo

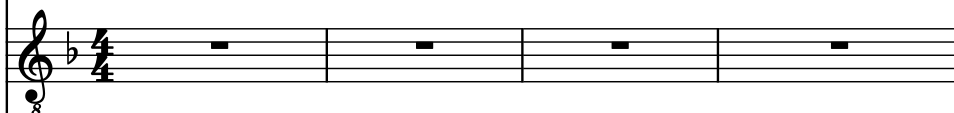

Concert Snare Drum, Marching

Chas Eldridge

Drumset, Drums

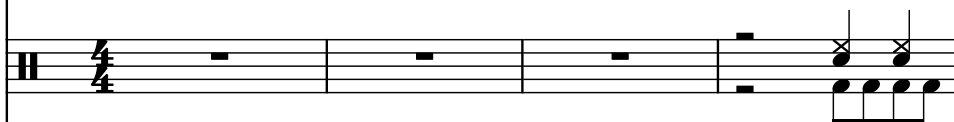

Electric Guitar, Gtr 2

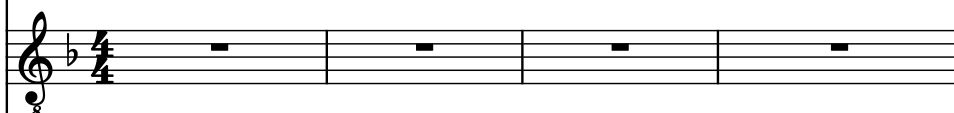

Soprano, Choir

Pad Synthesizer, Pad

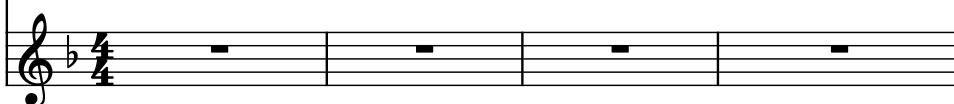

5

El. Guit.

El. Guit.

El. B.

El. Guit.

Con. Sn.

D. Set

El. Guit.

S.

Synth.

8

El. Guit.

El. Guit.

El. B.

El. Guit.

Con. Sn.

D. Set

El. Guit.

S.

Synth.

11

El. Guit.

El. Guit.

El. B.

El. Guit.

Con. Sn.

D. Set

El. Guit.

S.

Synth.

14

El. Guit.

El. Guit.

El. B.

El. Guit.

Con. Sn.

D. Set

El. Guit.

S.

Synth.

17

El. Guit.

El. Guit.

El. B.

El. Guit.

Con. Sn.

D. Set

El. Guit.

S.

Synth.

21

El. Guit.

El. Guit.

El. B.

El. Guit.

Con. Sn.

D. Set

El. Guit.

S.

Synth.

25

El. Guit.

El. Guit.

El. B.

El. Guit.

Con. Sn.

D. Set

El. Guit.

S.

Synth.

29

El. Guit.

El. Guit.

El. B.

El. Guit.

Con. Sn.

D. Set

El. Guit.

S.

Synth.

32

El. Guit.

El. Guit.

El. B.

El. Guit.

Con. Sn.

D. Set

El. Guit.

S.

Synth.

35

El. Guit.

El. Guit.

El. B.

El. Guit.

Con. Sn.

D. Set

El. Guit.

S.

Synth.

38

El. Guit.

El. Guit.

El. B.

El. Guit.

Con. Sn.

D. Set

El. Guit.

S.

Synth.

42

El. Guit.

El. Guit.

El. B.

El. Guit.

Con. Sn.

D. Set

El. Guit.

S.

Synth.

46

El. Guit.

El. Guit.

El. B.

El. Guit.

Con. Sn.

D. Set

El. Guit.

S.

Synth.

50

El. Guit.

El. Guit.

El. B.

El. Guit.

Con. Sn.

D. Set

El. Guit.

S.

Synth.

53

El. Guit.

El. Guit.

El. B.

El. Guit.

Con. Sn.

D. Set

El. Guit.

S.

Synth.

56

El. Guit.

El. Guit.

El. B.

El. Guit.

Con. Sn.

D. Set

El. Guit.

S.

Synth.

60

El. Guit.

El. Guit.

El. B.

El. Guit.

Con. Sn.

D. Set

El. Guit.

S.

Synth.

Detailed description of the musical score: The score is for measures 60 through 63. The key signature is Bb.
 - **El. Guit. (top):** Measure 60 has a whole rest. Measures 61-63 have whole notes: G4 (61), A4 (62), and Bb4 (63).
 - **El. Guit. (middle):** Measure 60 has eighth notes G4, A4, Bb4, C5, D5, E5. Measures 61-63 have chords: G4-A4-Bb4 (61), A4-Bb4-C5 (62), and Bb4-C5-D5 (63).
 - **El. B.:** Measure 60 has a half note G2. Measures 61-63 have whole notes: G2 (61), A2 (62), and Bb2 (63).
 - **El. Guit. (bottom):** Same as the middle El. Guit. part.
 - **Con. Sn.:** Measures 60-63 have eighth notes: G4, A4, Bb4, C5, D5, E5.
 - **D. Set:** Measures 60-63 have eighth notes: G4, A4, Bb4, C5, D5, E5.
 - **S.:** Measures 60-63 have whole notes: G4 (60), A4 (61), Bb4 (62), and C5 (63).
 - **Synth.:** Measures 60-63 have whole rests.

64

El. Guit.

El. Guit.

El. B.

El. Guit.

Con. Sn.

D. Set

El. Guit.

S.

Synth.

67

El. Guit.

El. Guit.

El. B.

El. Guit.

Con. Sn.

D. Set

El. Guit.

S.

Synth.

70

El. Guit.

El. Guit.

El. B.

El. Guit.

Con. Sn.

D. Set

El. Guit.

S.

Synth.

73

El. Guit.

El. Guit.

El. B.

El. Guit.

Con. Sn.

D. Set

El. Guit.

S.

Synth.

76

El. Guit.

El. Guit.

El. B.

El. Guit.

Con. Sn.

D. Set

El. Guit.

S.

Synth.

79

El. Guit.

El. Guit.

El. B.

El. Guit.

Con. Sn.

D. Set

El. Guit.

S.

Synth.

82

El. Guit.

El. Guit.

El. B.

El. Guit.

Con. Sn.

D. Set

El. Guit.

S.

Synth.

85

El. Guit.

El. Guit.

El. B.

El. Guit.

Con. Sn.

D. Set

El. Guit.

S.

Synth.

88

El. Guit.

El. Guit.

El. B.

El. Guit.

Con. Sn.

D. Set

El. Guit.

S.

Synth.

91

El. Guit.

El. Guit.

El. B.

El. Guit.

Con. Sn.

D. Set

El. Guit.

S.

Synth.

- **El. Guit. (Staff 2):** Features a complex, fast-paced melodic line with many beamed sixteenth and thirty-second notes, including triplets and ties.
The key signature has one flat (B-flat), and the time signature is 4/4.

94

El. Guit.

El. Guit.

El. B.

El. Guit.

Con. Sn.

D. Set

El. Guit.

S.

Synth.

96

El. Guit.

El. Guit.

El. B.

El. Guit.

Con. Sn.

D. Set

El. Guit.

S.

Synth.

98

El. Guit.

El. Guit.

El. B.

El. Guit.

Con. Sn.

D. Set

El. Guit.

S.

Synth.

102

106

110

El. Guit.

El. Guit.

El. B.

El. Guit.

Con. Sn.

D. Set

El. Guit.

S.

Synth.

114

El. Guit.

El. Guit.

El. B.

El. Guit.

Con. Sn.

D. Set

El. Guit.

S.

Synth.