

♩ = 114

Bass Synthesizer, Bad

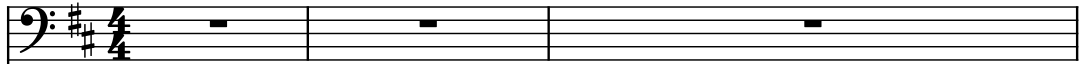

Electric Piano

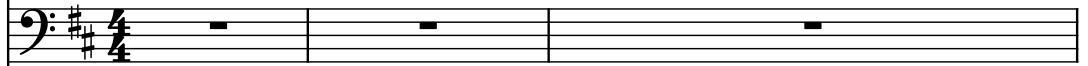

Square Synthesizer

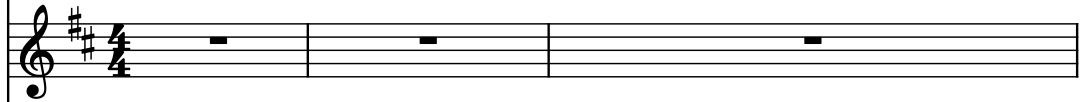

Percussive Organ

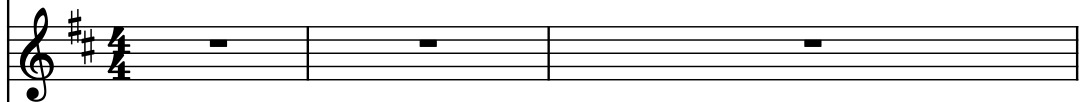

Electric Guitar

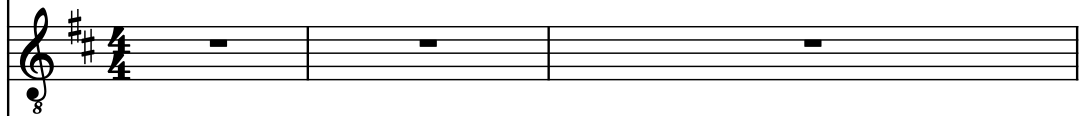

Voice

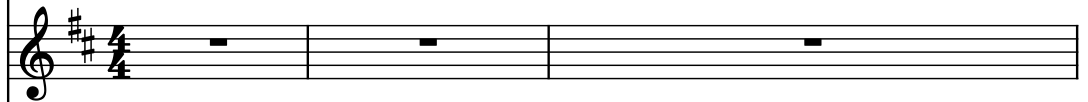

Brass

Strings

Drumset

Brass Synthesizer

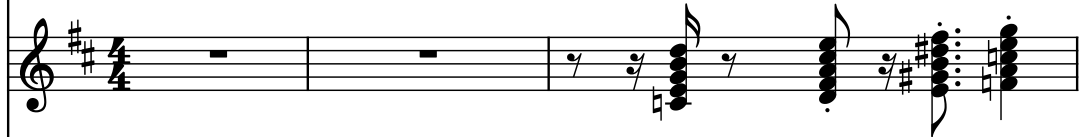

String Synthesizer

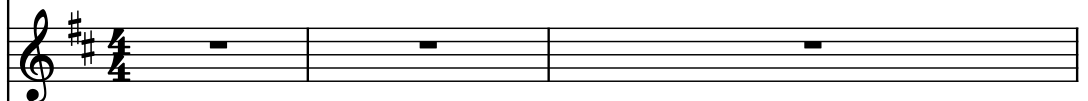

Rotary Organ

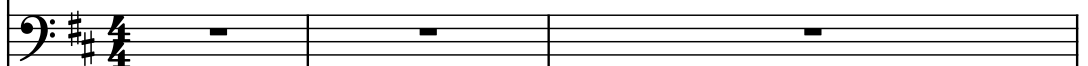

Saw Synthesizer

6

Musical score for page 8, featuring various instruments. The score is written in G major (one sharp) and 4/4 time. The instruments and their parts are:

10

Synth.

El. Pno.

Synth.

Perc. Org.

El. Guit.

Vo.

Br.

St.

D. Set

Synth.

Synth.

Rot. Org.

Synth.

Musical score for page 12, featuring various instruments. The score is written in G major (one sharp) and 4/4 time. The instruments and their parts are:

- Synth.** (Bass clef): Plays a sequence of chords and single notes, including a triplet of eighth notes in the final measure.
- El. Pno.** (Bass clef): Plays a sequence of chords and single notes, including a triplet of eighth notes in the final measure.
- Synth.** (Treble clef): Plays a sequence of chords and single notes, including a triplet of eighth notes in the final measure.
- Perc. Org.** (Treble clef): Plays a sequence of chords and single notes, including a triplet of eighth notes in the final measure.
- El. Guit.** (Treble clef): Plays a sequence of chords and single notes, including a triplet of eighth notes in the final measure.
- Vo.** (Treble clef): Plays a sequence of chords and single notes, including a triplet of eighth notes in the final measure.
- Br.** (Treble clef): Plays a sequence of chords and single notes, including a triplet of eighth notes in the final measure.
- St.** (Bass clef): Plays a sequence of chords and single notes, including a triplet of eighth notes in the final measure.
- D. Set** (Clefless): Plays a sequence of chords and single notes, including a triplet of eighth notes in the final measure.
- Synth.** (Treble clef): Plays a sequence of chords and single notes, including a triplet of eighth notes in the final measure.
- Synth.** (Treble clef): Plays a sequence of chords and single notes, including a triplet of eighth notes in the final measure.
- Rot. Org.** (Bass clef): Plays a sequence of chords and single notes, including a triplet of eighth notes in the final measure.
- Synth.** (Treble clef): Plays a sequence of chords and single notes, including a triplet of eighth notes in the final measure.

13

Musical score for page 13, featuring various instruments. The score is written in G major (one sharp) and 4/4 time. The instruments and their parts are:

- Synth.** (Bass clef): Starts with a quarter rest, followed by a quarter note G2, a quarter note F#2, a quarter note E2, and a quarter note D2. A half note G2 is tied across the next measure.
- El. Pno.** (Bass clef): Starts with a quarter rest, followed by a quarter note G2, a quarter note F#2, a quarter note E2, and a quarter note D2. A half note G2 is tied across the next measure.
- Synth.** (Treble clef): Starts with a quarter rest, followed by a quarter note G4, a quarter note F#4, a quarter note E4, and a quarter note D4. A half note G4 is tied across the next measure.
- Perc. Org.** (Treble clef): A single quarter rest.
- El. Guit.** (Treble clef): A single quarter rest.
- Vo.** (Treble clef): A single quarter rest.
- Br.** (Treble clef): A single quarter rest.
- St.** (Bass clef): A single quarter rest.
- D. Set** (Clefless): Starts with a quarter rest, followed by a quarter note G2, a quarter note F#2, a quarter note E2, and a quarter note D2. A half note G2 is tied across the next measure.
- Synth.** (Treble clef): A single quarter rest.
- Synth.** (Treble clef): A single quarter rest.
- Rot. Org.** (Bass clef): A single quarter rest.
- Synth.** (Treble clef): A single quarter rest.

Musical score for page 14, featuring various instruments. The score is written in G major (one sharp) and 4/4 time. The instruments and their parts are:

- Synth.** (Bass clef): Plays a sequence of chords and single notes, including a triplet of eighth notes in the final measure.
- El. Pno.** (Bass clef): Plays a sequence of chords and single notes, including a triplet of eighth notes in the final measure.
- Synth.** (Treble clef): Plays a sequence of notes, including a triplet of eighth notes in the final measure.
- Perc. Org.** (Treble clef): Plays a sequence of notes, including a triplet of eighth notes in the final measure.
- El. Guit.** (Treble clef): Plays a sequence of notes, including a triplet of eighth notes in the final measure.
- Vo.** (Treble clef): Plays a sequence of notes, including a triplet of eighth notes in the final measure.
- Br.** (Treble clef): Plays a sequence of notes, including a triplet of eighth notes in the final measure.
- St.** (Bass clef): Plays a sequence of notes, including a triplet of eighth notes in the final measure.
- D. Set** (Clefless): Plays a sequence of notes, including a triplet of eighth notes in the final measure.
- Synth.** (Treble clef): Plays a sequence of notes, including a triplet of eighth notes in the final measure.
- Synth.** (Treble clef): Plays a sequence of notes, including a triplet of eighth notes in the final measure.
- Rot. Org.** (Bass clef): Plays a sequence of notes, including a triplet of eighth notes in the final measure.
- Synth.** (Treble clef): Plays a sequence of notes, including a triplet of eighth notes in the final measure.

15

Musical score for page 15, featuring multiple instruments. The score is written in G major (one sharp) and 4/4 time. The instruments and their parts are:

- Synth.** (Bass clef): Starts with a quarter rest, followed by a quarter note G2, a quarter note F#2, a quarter note E2, and a quarter note D2. A half note G2-F#2 is played in the final measure.
- El. Pno.** (Bass clef): Starts with a quarter rest, followed by a quarter note G2, a quarter note F#2, a quarter note E2, and a quarter note D2. A half note G2-F#2 is played in the final measure.
- Synth.** (Treble clef): Starts with a quarter rest, followed by a quarter note G4, a quarter note F#4, a quarter note E4, and a quarter note D4. A half note G4-F#4 is played in the final measure.
- Perc. Org.** (Treble clef): A single quarter rest in the first measure, followed by a half rest for the remainder of the page.
- El. Guit.** (Treble clef): A single quarter rest in the first measure, followed by a half rest for the remainder of the page.
- Vo.** (Treble clef): A single quarter rest in the first measure, followed by a half rest for the remainder of the page.
- Br.** (Treble clef): A single quarter rest in the first measure, followed by a half rest for the remainder of the page.
- St.** (Bass clef): A single quarter rest in the first measure, followed by a half rest for the remainder of the page.
- D. Set** (Clefless): Starts with a quarter rest, followed by a quarter note G2, a quarter note F#2, a quarter note E2, and a quarter note D2. A half note G2-F#2 is played in the final measure.
- Synth.** (Treble clef): A single quarter rest in the first measure, followed by a half rest for the remainder of the page.
- Synth.** (Treble clef): A single quarter rest in the first measure, followed by a half rest for the remainder of the page.
- Rot. Org.** (Bass clef): A single quarter rest in the first measure, followed by a half rest for the remainder of the page.
- Synth.** (Treble clef): A single quarter rest in the first measure, followed by a half rest for the remainder of the page.

16

Synth.

El. Pno.

Synth.

Perc. Org.

El. Guit.

Vo.

Br.

St.

D. Set

Synth.

Synth.

Rot. Org.

Synth.

17

17

Synth.

El. Pno.

Synth.

Perc. Org.

El. Guit.

Vo.

Br.

St.

D. Set

Synth.

Synth.

Rot. Org.

Synth.

- Synth. (Bass):** Plays a sequence of chords and single notes in the bass register.
- El. Pno. (Bass):** Plays a sequence of chords and single notes in the bass register.
- Synth. (Treble):** Plays a melodic line with a long sustain.
- Perc. Org. (Treble):** Plays a single note.
- El. Guit. (Treble):** Plays a single note.
- Vo. (Treble):** Plays a single note.
- Br. (Treble):** Plays a single note.
- St. (Bass):** Plays a single note.
- D. Set (Drum Set):** Plays a complex rhythmic pattern with snare, hi-hat, and kick drum.
- Synth. (Treble):** Plays a single note.
- Synth. (Treble):** Plays a single note.
- Rot. Org. (Bass):** Plays a single note.
- Synth. (Treble):** Plays a single note.

19

13

19

Synth.

El. Pno.

Synth.

Perc. Org.

El. Guit.

Vo.

Br.

St.

D. Set

Synth.

Synth.

Rot. Org.

Synth.

21

21

Synth.

El. Pno.

Synth.

Perc. Org.

El. Guit.

Vo.

Br.

St.

D. Set

Synth.

Synth.

Rot. Org.

Synth.

Synth.

El. Pno.

Synth.

Perc. Org.

El. Guit.

Vo.

Br.

St.

D. Set

Synth.

Synth.

Rot. Org.

Synth.

23

Synth.

El. Pno.

Synth.

Perc. Org.

El. Guit.

Vo.

Br.

St.

D. Set

Synth.

Synth.

Rot. Org.

Synth.

24

Synth.

El. Pno.

Synth.

Perc. Org.

El. Guit.

Vo.

Br.

St.

D. Set

Synth.

Synth.

Rot. Org.

Synth.

25

Synth.

El. Pno.

Synth.

Perc. Org.

El. Guit.

Vo.

Br.

St.

D. Set

Synth.

Synth.

Rot. Org.

Synth.

Musical score for page 26, featuring various instruments. The score is written in G major (one sharp) and 4/4 time. The instruments and their parts are:

- Synth.** (Bass clef): Plays a sequence of chords and single notes, including a triplet of eighth notes in the final measure.
- El. Pno.** (Bass clef): Plays a sequence of chords and single notes, including a triplet of eighth notes in the final measure.
- Synth.** (Treble clef): Plays a sequence of chords and single notes, including a triplet of eighth notes in the final measure.
- Perc. Org.** (Treble clef): Plays a sequence of chords and single notes, including a triplet of eighth notes in the final measure.
- El. Guit.** (Treble clef): Plays a sequence of chords and single notes, including a triplet of eighth notes in the final measure.
- Vo.** (Treble clef): Plays a sequence of chords and single notes, including a triplet of eighth notes in the final measure.
- Br.** (Treble clef): Plays a sequence of chords and single notes, including a triplet of eighth notes in the final measure.
- St.** (Bass clef): Plays a sequence of chords and single notes, including a triplet of eighth notes in the final measure.
- D. Set** (Clefless): Plays a sequence of chords and single notes, including a triplet of eighth notes in the final measure.
- Synth.** (Treble clef): Plays a sequence of chords and single notes, including a triplet of eighth notes in the final measure.
- Synth.** (Treble clef): Plays a sequence of chords and single notes, including a triplet of eighth notes in the final measure.
- Rot. Org.** (Bass clef): Plays a sequence of chords and single notes, including a triplet of eighth notes in the final measure.
- Synth.** (Treble clef): Plays a sequence of chords and single notes, including a triplet of eighth notes in the final measure.

27

27

Synth.

El. Pno.

Synth.

Perc. Org.

El. Guit.

Vo.

Br.

St.

D. Set

Synth.

Synth.

Rot. Org.

Synth.

Musical score for page 28, featuring various instruments. The score is written in G major (one sharp) and 4/4 time. The instruments and their parts are:

- Synth.** (Bass clef): Plays a sequence of chords and single notes in the bass.
- El. Pno.** (Bass clef): Plays a sequence of chords and single notes in the bass.
- Synth.** (Treble clef): Plays a sequence of chords and single notes in the treble.
- Perc. Org.** (Treble clef): Plays a sequence of chords and single notes in the treble.
- El. Guit.** (Treble clef): Plays a sequence of chords and single notes in the treble.
- Vo.** (Treble clef): Plays a sequence of chords and single notes in the treble.
- Br.** (Treble clef): Plays a sequence of chords and single notes in the treble.
- St.** (Bass clef): Plays a sequence of chords and single notes in the bass.
- D. Set** (Clefless): Plays a sequence of chords and single notes in the bass.
- Synth.** (Treble clef): Plays a sequence of chords and single notes in the treble.
- Synth.** (Treble clef): Plays a sequence of chords and single notes in the treble.
- Rot. Org.** (Bass clef): Plays a sequence of chords and single notes in the bass.
- Synth.** (Treble clef): Plays a sequence of chords and single notes in the treble.

29

29

Synth.

El. Pno.

Synth.

Perc. Org.

El. Guit.

Vo.

Br.

St.

D. Set

Synth.

Synth.

Rot. Org.

Synth.

Synth.

El. Pno.

Synth.

Perc. Org.

El. Guit.

Vo.

Br.

St.

D. Set

Synth.

Synth.

Rot. Org.

Synth.

31

Synth.

El. Pno.

Synth.

Perc. Org.

El. Guit.

Vo.

Br.

St.

D. Set

Synth.

Synth.

Rot. Org.

Synth.

32

Synth.

El. Pno.

Synth.

Perc. Org.

El. Guit.

Vo.

Br.

St.

D. Set

Synth.

Synth.

Rot. Org.

Synth.

33

Synth.

El. Pno.

Synth.

Perc. Org.

El. Guit.

Vo.

Br.

St.

D. Set

Synth.

Synth.

Rot. Org.

Synth.

Musical score for page 34, featuring multiple instruments. The score is written in G major (one sharp) and 4/4 time. The instruments and their parts are:

- Synth.** (Bass clef): Features a melodic line with a long sustain.
- El. Pno.** (Bass clef): Features a melodic line with a long sustain.
- Synth.** (Treble clef): Features a melodic line with a long sustain.
- Perc. Org.** (Treble clef): Features a melodic line with a long sustain.
- El. Guit.** (Treble clef): Features a melodic line with a long sustain.
- Vo.** (Treble clef): Features a melodic line with a long sustain.
- Br.** (Treble clef): Features a melodic line with a long sustain.
- St.** (Bass clef): Features a melodic line with a long sustain.
- D. Set** (Drum set): Features a rhythmic pattern with snare and bass drum.
- Synth.** (Treble clef): Features a melodic line with a long sustain.
- Synth.** (Treble clef): Features a melodic line with a long sustain.
- Rot. Org.** (Bass clef): Features a melodic line with a long sustain.
- Synth.** (Treble clef): Features a melodic line with a long sustain.

35

- Synth.** (Bass clef): Plays a sequence of chords and single notes in the bass register.
- El. Pno.** (Bass clef): Plays a simple bass line with single notes.
- Synth.** (Treble clef): Plays a sequence of chords and single notes in the treble register.
- Perc. Org.** (Treble clef): Remains silent.
- El. Guit.** (Treble clef): Remains silent.
- Vo.** (Treble clef): Remains silent.
- Br.** (Treble clef): Plays a sequence of chords and single notes.
- St.** (Bass clef): Remains silent.
- D. Set** (Clefless): Plays a complex rhythmic pattern with eighth and sixteenth notes.
- Synth.** (Treble clef): Plays a sequence of chords and single notes.
- Synth.** (Treble clef): Remains silent.
- Rot. Org.** (Bass clef): Remains silent.
- Synth.** (Treble clef): Remains silent.

36

Synth.

El. Pno.

Synth.

Perc. Org.

El. Guit.

Vo.

Br.

St.

D. Set

Synth.

Synth.

Rot. Org.

Synth.

37

37

Synth.

El. Pno.

Synth.

Perc. Org.

El. Guit.

Vo.

Br.

St.

D. Set

Synth.

Synth.

Rot. Org.

Synth.

38

Synth.

El. Pno.

Synth.

Perc. Org.

El. Guit.

Vo.

Br.

St.

D. Set

Synth.

Synth.

Rot. Org.

Synth.

39

Musical score for page 39, featuring multiple instruments. The score is written in G major (one sharp) and 4/4 time. The instruments and their parts are:

- Synth.** (Bass clef): Plays a series of chords and single notes, including a triplet of eighth notes in the final measure.
- El. Pno.** (Bass clef): Plays a series of chords and single notes, including a triplet of eighth notes in the final measure.
- Synth.** (Treble clef): Plays a series of chords and single notes, including a triplet of eighth notes in the final measure.
- Perc. Org.** (Treble clef): Plays a series of chords and single notes, including a triplet of eighth notes in the final measure.
- El. Guit.** (Treble clef): Plays a series of chords and single notes, including a triplet of eighth notes in the final measure.
- Vo.** (Treble clef): Plays a series of chords and single notes, including a triplet of eighth notes in the final measure.
- Br.** (Treble clef): Plays a series of chords and single notes, including a triplet of eighth notes in the final measure.
- St.** (Bass clef): Plays a series of chords and single notes, including a triplet of eighth notes in the final measure.
- D. Set** (Drum set): Plays a series of rhythmic patterns, including a triplet of eighth notes in the final measure.
- Synth.** (Treble clef): Plays a series of chords and single notes, including a triplet of eighth notes in the final measure.
- Synth.** (Treble clef): Plays a series of chords and single notes, including a triplet of eighth notes in the final measure.
- Rot. Org.** (Bass clef): Plays a series of chords and single notes, including a triplet of eighth notes in the final measure.
- Synth.** (Treble clef): Plays a series of chords and single notes, including a triplet of eighth notes in the final measure.

40

40

Synth.

El. Pno.

Synth.

Perc. Org.

El. Guit.

Vo.

Br.

St.

D. Set

Synth.

Synth.

Rot. Org.

Synth.

41

41

Synth.

El. Pno.

Synth.

Perc. Org.

El. Guit.

Vo.

Br.

St.

D. Set

Synth.

Synth.

Rot. Org.

Synth.

42

43

43

Synth.

El. Pno.

Synth.

Perc. Org.

El. Guit.

Vo.

Br.

St.

D. Set

Synth.

Synth.

Rot. Org.

Synth.

Musical score for page 44, featuring multiple instruments. The score is written in 4/4 time and includes the following parts:

- Synth.** (Bass Clef): Active in the first measure, playing a sequence of chords and single notes. In the second measure, it plays a single note.
- El. Pno.** (Bass Clef): Silent in both measures.
- Synth.** (Treble Clef): Silent in both measures.
- Perc. Org.** (Treble Clef): Silent in both measures.
- El. Guit.** (Treble Clef): Silent in both measures.
- Vo.** (Treble Clef): Silent in both measures.
- Br.** (Treble Clef): Silent in both measures.
- St.** (Bass Clef): Active in both measures, playing a sequence of chords and single notes.
- D. Set** (Drum Set): Active in both measures, playing a complex rhythmic pattern.
- Synth.** (Treble Clef): Silent in both measures.
- Synth.** (Treble Clef): Silent in both measures.
- Rot. Org.** (Bass Clef): Silent in both measures.
- Synth.** (Treble Clef): Silent in both measures.

46

46

Synth.

El. Pno.

Synth.

Perc. Org.

El. Guit.

Vo.

Br.

St.

D. Set

Synth.

Synth.

Rot. Org.

Synth.

48

Synth.

El. Pno.

Synth.

Perc. Org.

El. Guit.

Vo.

Br.

St.

D. Set

Synth.

Synth.

Rot. Org.

Synth.

49

Musical score for page 49, featuring various instruments. The score is written in G major (one sharp) and 4/4 time. The instruments and their parts are:

- Synth.** (Bass): Starts with a quarter rest, followed by a quarter note G2, a quarter note F#2, a quarter note E2, and a quarter note D2. A half note G#1 is played in the final measure.
- El. Pno.** (Bass): Starts with a quarter rest, followed by a quarter note G2, a quarter note F#2, a quarter note E2, and a quarter note D2. A half note G#1 is played in the final measure.
- Synth.** (Treble): Starts with a quarter note G4, a quarter note F#4, a quarter note E4, and a quarter note D4. A half note G#4 is played in the final measure.
- Perc. Org.** (Treble): Starts with a quarter note G4, a quarter note F#4, a quarter note E4, and a quarter note D4. A half note G#4 is played in the final measure.
- El. Guit.** (Treble): Starts with a quarter rest, followed by a quarter note G4, a quarter note F#4, a quarter note E4, and a quarter note D4. A half note G#4 is played in the final measure.
- Vo.** (Treble): A whole rest is played in the final measure.
- Br.** (Treble): A whole rest is played in the final measure.
- St.** (Bass): A whole rest is played in the final measure.
- D. Set** (Drum): A quarter rest is played in the first measure, followed by a quarter note G4, a quarter note F#4, a quarter note E4, and a quarter note D4. A half note G#4 is played in the final measure.
- Synth.** (Treble): A whole rest is played in the final measure.
- Synth.** (Treble): A whole rest is played in the final measure.
- Rot. Org.** (Bass): A whole rest is played in the final measure.
- Synth.** (Treble): A whole rest is played in the final measure.

50

Synth.

El. Pno.

Synth.

Perc. Org.

El. Guit.

Vo.

Br.

St.

D. Set

Synth.

Synth.

Rot. Org.

Synth.

51

Musical score for page 51, featuring various instruments. The score is written in G major (one sharp) and 4/4 time. The instruments and their parts are:

- Synth.** (Bass): Starts with a half rest, then plays a sequence of notes: G2, F#2, E2, D2, C2, B1, A1, G1.
- El. Pno.** (Bass): Starts with a half rest, then plays a sequence of notes: G2, F#2, E2, D2, C2, B1, A1, G1.
- Synth.** (Treble): Starts with a half rest, then plays a sequence of notes: G4, F#4, E4, D4, C4, B3, A3, G3.
- Perc. Org.** (Treble): Starts with a half rest, then plays a sequence of notes: G4, F#4, E4, D4, C4, B3, A3, G3.
- El. Guit.** (Treble): Starts with a half rest, then plays a sequence of notes: G4, F#4, E4, D4, C4, B3, A3, G3.
- Vo.** (Treble): Starts with a half rest, then plays a sequence of notes: G4, F#4, E4, D4, C4, B3, A3, G3.
- Br.** (Treble): Starts with a half rest, then plays a sequence of notes: G4, F#4, E4, D4, C4, B3, A3, G3.
- St.** (Bass): Starts with a half rest, then plays a sequence of notes: G2, F#2, E2, D2, C2, B1, A1, G1.
- D. Set** (Drum): Starts with a half rest, then plays a sequence of notes: G4, F#4, E4, D4, C4, B3, A3, G3.
- Synth.** (Treble): Starts with a half rest, then plays a sequence of notes: G4, F#4, E4, D4, C4, B3, A3, G3.
- Synth.** (Treble): Starts with a half rest, then plays a sequence of notes: G4, F#4, E4, D4, C4, B3, A3, G3.
- Rot. Org.** (Bass): Starts with a half rest, then plays a sequence of notes: G2, F#2, E2, D2, C2, B1, A1, G1.
- Synth.** (Treble): Starts with a half rest, then plays a sequence of notes: G4, F#4, E4, D4, C4, B3, A3, G3.

52

Synth.

El. Pno.

Synth.

Perc. Org.

El. Guit.

Vo.

Br.

St.

D. Set

Synth.

Synth.

Rot. Org.

Synth.

53

53

Synth.

El. Pno.

Synth.

Perc. Org.

El. Guit.

Vo.

Br.

St.

D. Set

Synth.

Synth.

Rot. Org.

Synth.

54

Synth.

El. Pno.

Synth.

Perc. Org.

El. Guit.

Vo.

Br.

St.

D. Set

Synth.

Synth.

Rot. Org.

Synth.

55

55

Synth.

El. Pno.

Synth.

Perc. Org.

El. Guit.

Vo.

Br.

St.

D. Set

Synth.

Synth.

Rot. Org.

Synth.

- Synth. (Bass):** Plays a series of chords and single notes in the bass register, including a prominent F#2 note.
- El. Pno. (Bass):** Provides a rhythmic accompaniment with chords and single notes.
- El. Guit. (Treble):** Plays a series of chords and single notes, including a prominent F#2 note.
- Vo. (Treble):** A vocal line with a few notes.
- Br. (Treble):** A brass line with a few notes.
- St. (Bass):** A string line with a few notes.
- D. Set (Percussion):** A drum set part with a complex, syncopated rhythm.
- Synth. (Treble):** A synthesizer line with a few notes.
- Synth. (Treble):** A synthesizer line with a few notes.
- Rot. Org. (Bass):** A rotating organ line with a few notes.
- Synth. (Treble):** A synthesizer line with a few notes.

56

Synth.

El. Pno.

Synth.

Perc. Org.

El. Guit.

Vo.

Br.

St.

D. Set

Synth.

Synth.

Rot. Org.

Synth.

57

57

Synth.

El. Pno.

Synth.

Perc. Org.

El. Guit.

Vo.

Br.

St.

D. Set

Synth.

Synth.

Rot. Org.

Synth.

58

Synth.

El. Pno.

Synth.

Perc. Org.

El. Guit.

Vo.

Br.

St.

D. Set

Synth.

Synth.

Rot. Org.

Synth.

59

59

Synth.

El. Pno.

Synth.

Perc. Org.

El. Guit.

Vo.

Br.

St.

D. Set

Synth.

Synth.

Rot. Org.

Synth.

60

Synth.

El. Pno.

Synth.

Perc. Org.

El. Guit.

Vo.

Br.

St.

D. Set

Synth.

Synth.

Rot. Org.

Synth.

61

Synth.

El. Pno.

Synth.

Perc. Org.

El. Guit.

Vo.

Br.

St.

D. Set

Synth.

Synth.

Rot. Org.

Synth.

62

Synth.

El. Pno.

Synth.

Perc. Org.

El. Guit.

Vo.

Br.

St.

D. Set

Synth.

Synth.

Rot. Org.

Synth.

63

63

Synth. (Bass)

El. Pno. (Bass)

Synth. (Treble)

Perc. Org. (Treble)

El. Guit. (Treble)

Vo. (Treble)

Br. (Treble)

St. (Bass)

D. Set (Drum Set)

Synth. (Treble)

Synth. (Treble)

Rot. Org. (Bass)

Synth. (Treble)

64

Synth.

El. Pno.

Synth.

Perc. Org.

El. Guit.

Vo.

Br.

St.

D. Set

Synth.

Synth.

Rot. Org.

Synth.

65

65

Synth.

El. Pno.

Synth.

Perc. Org.

El. Guit.

Vo.

Br.

St.

D. Set

Synth.

Synth.

Rot. Org.

Synth.

Musical score for page 66, featuring multiple instruments. The score is written in G major (one sharp) and 4/4 time. The instruments and their parts are:

- Synth.** (Bass clef): Plays a sequence of chords in the left hand, including G2-B2, F#2-A2, and E2-G2.
- El. Pno.** (Bass clef): Remains silent.
- Synth.** (Treble clef): Plays a sequence of chords in the right hand, including G4-B4, F#4-A4, and E4-G4.
- Perc. Org.** (Treble clef): Plays a sequence of chords in the right hand, including G4-B4, F#4-A4, and E4-G4.
- El. Guit.** (Treble clef): Plays a sequence of chords in the right hand, including G4-B4, F#4-A4, and E4-G4.
- Vo.** (Treble clef): Plays a sequence of chords in the right hand, including G4-B4, F#4-A4, and E4-G4.
- Br.** (Treble clef): Plays a sequence of chords in the right hand, including G4-B4, F#4-A4, and E4-G4.
- St.** (Bass clef): Remains silent.
- D. Set** (Drum set): Plays a sequence of chords in the right hand, including G4-B4, F#4-A4, and E4-G4.
- Synth.** (Treble clef): Remains silent.
- Synth.** (Treble clef): Plays a sequence of chords in the right hand, including G4-B4, F#4-A4, and E4-G4.
- Rot. Org.** (Bass clef): Remains silent.
- Synth.** (Treble clef): Remains silent.

67

67

Synth.

El. Pno.

Synth.

Perc. Org.

El. Guit.

Vo.

Br.

St.

D. Set

Synth.

Synth.

Rot. Org.

Synth.

68

69

69

Synth. (Bass)

El. Pno. (Bass)

Synth. (Treble)

Perc. Org. (Treble)

El. Guit. (Treble)

Vo. (Treble)

Br. (Treble)

St. (Bass)

D. Set (Percussion)

Synth. (Treble)

Synth. (Treble)

Rot. Org. (Bass)

Synth. (Treble)

70

71

Synth. (Bass)

El. Pno. (Bass)

Synth. (Treble)

Perc. Org. (Treble)

El. Guit. (Treble)

Vo. (Treble)

Br. (Treble)

St. (Bass)

D. Set (Drum Set)

Synth. (Treble)

Synth. (Treble)

Rot. Org. (Bass)

Synth. (Treble)

Musical score for page 72, featuring various instruments. The score is written in G major (one sharp) and 4/4 time. The instruments and their parts are:

- Synth.** (Bass clef): Active in the first measure, playing a sequence of chords and single notes. Inactive in the second measure.
- El. Pno.** (Bass clef): Inactive in both measures.
- Synth.** (Treble clef): Inactive in both measures.
- Perc. Org.** (Treble clef): Inactive in both measures.
- El. Guit.** (Treble clef): Inactive in both measures.
- Vo.** (Treble clef): Inactive in both measures.
- Br.** (Treble clef): Inactive in both measures.
- St.** (Bass clef): Active in both measures, playing a melodic line with some grace notes.
- D. Set** (Drum set): Active in both measures, playing a consistent rhythmic pattern of eighth notes.
- Synth.** (Treble clef): Inactive in both measures.
- Synth.** (Treble clef): Active in both measures, playing a sustained chord.
- Rot. Org.** (Bass clef): Inactive in both measures.
- Synth.** (Treble clef): Inactive in both measures.

74

Synth. (Bass)

El. Pno. (Bass)

Synth. (Treble)

Perc. Org. (Treble)

El. Guit. (Treble)

Vo. (Treble)

Br. (Treble)

St. (Bass)

D. Set (Percussion)

Synth. (Treble)

Synth. (Treble)

Rot. Org. (Bass)

Synth. (Treble)

Fingerings: 5, 3, 3, 7, 5

Musical score for page 75, featuring multiple instruments. The score is written in G major (one sharp) and 4/4 time. The instruments and their parts are:

- El. Pno. (Bass):** Whole rest.
- Synth. (Treble):** Whole rest.
- Perc. Org. (Treble):** Whole rest.
- El. Guit. (Treble):** Whole rest.
- Vo. (Treble):** Whole rest.
- Br. (Treble):** Whole rest.
- Synth. (Treble):** Whole rest.
- Synth. (Treble):** Whole rest.
- Synth. (Treble):** Whole rest.

76

Synth.

El. Pno.

Synth.

Perc. Org.

El. Guit.

Vo.

Br.

St.

D. Set

Synth.

Synth.

Rot. Org.

Synth.

Synth.

El. Pno.

Synth.

Perc. Org.

El. Guit.

Vo.

Br.

St.

D. Set

Synth.

Synth.

Rot. Org.

Synth.

78

Musical score for page 79, featuring multiple instruments. The score is written in G major (one sharp) and 4/4 time. The instruments and their parts are:

- Synth.** (Bass clef): Starts with a whole rest, then plays a descending sequence of chords: G2-A2-B2, F#2-G2-A2, E2-F#2-G2, D2-E2-F#2, C2-D2-E2.
- El. Pno.** (Bass clef): Starts with a whole rest, then plays a descending sequence of chords: G2-A2-B2, F#2-G2-A2, E2-F#2-G2, D2-E2-F#2, C2-D2-E2.
- Synth.** (Treble clef): Starts with a whole rest, then plays a whole note chord: G4-A4-B4.
- Perc. Org.** (Treble clef): Starts with a whole rest, then plays a descending sequence of chords: G4-A4-B4, F#4-G4-A4, E4-F#4-G4, D4-E4-F#4, C4-D4-E4.
- El. Guit.** (Treble clef): Starts with a whole rest, then plays a whole note chord: G4-A4-B4.
- Vo.** (Treble clef): Starts with a whole rest, then plays a whole note chord: G4-A4-B4.
- Br.** (Treble clef): Starts with a whole rest, then plays a whole note chord: G4-A4-B4.
- St.** (Bass clef): Starts with a whole rest, then plays a whole note chord: G2-A2-B2.
- D. Set** (Mallets): Starts with a whole rest, then plays a descending sequence of chords: G4-A4-B4, F#4-G4-A4, E4-F#4-G4, D4-E4-F#4, C4-D4-E4.
- Synth.** (Treble clef): Starts with a whole rest, then plays a whole note chord: G4-A4-B4.
- Synth.** (Treble clef): Starts with a whole rest, then plays a whole note chord: G4-A4-B4.
- Rot. Org.** (Treble clef): Starts with a whole rest, then plays a descending sequence of chords: G4-A4-B4, F#4-G4-A4, E4-F#4-G4, D4-E4-F#4, C4-D4-E4.
- Synth.** (Treble clef): Starts with a whole rest, then plays a whole note chord: G4-A4-B4.

80

Synth.

El. Pno.

Synth.

Perc. Org.

El. Guit.

Vo.

Br.

St.

D. Set

Synth.

Synth.

Rot. Org.

Synth.

81

Synth.

El. Pno.

Synth.

Perc. Org.

El. Guit.

Vo.

Br.

St.

D. Set

Synth.

Synth.

Rot. Org.

Synth.

82

Musical score for page 82, featuring various instruments. The score is written in G major (one sharp) and 4/4 time. The instruments and their parts are:

- Synth.** (Bass clef): Plays a sequence of chords and single notes in the bass.
- El. Pno.** (Bass clef): Plays a sequence of chords and single notes in the bass.
- Synth.** (Treble clef): Plays a single note.
- Perc. Org.** (Treble clef): Plays a sequence of chords and single notes.
- El. Guit.** (Treble clef): Plays a single note.
- Vo.** (Treble clef): Plays a single note.
- Br.** (Treble clef): Plays a single note.
- St.** (Bass clef): Plays a single note.
- D. Set** (Clefless): Plays a sequence of chords and single notes.
- Synth.** (Treble clef): Plays a single note.
- Synth.** (Treble clef): Plays a long, sustained note.
- Rot. Org.** (Treble clef): Plays a single note.
- Synth.** (Treble clef): Plays a sequence of chords and single notes.

83

Synth.

El. Pno.

Synth.

Perc. Org.

El. Guit.

Vo.

Br.

St.

D. Set

Synth.

Synth.

Rot. Org.

Synth.

84

84

Synth.

El. Pno.

Synth.

Perc. Org.

El. Guit.

Vo.

Br.

St.

D. Set

Synth.

Synth.

Rot. Org.

Synth.

85

Synth.

El. Pno.

Synth.

Perc. Org.

El. Guit.

Vo.

Br.

St.

D. Set

Synth.

Synth.

Rot. Org.

Synth.

86

87

Synth.

El. Pno.

Synth.

Perc. Org.

El. Guit.

Vo.

Br.

St.

D. Set

Synth.

Synth.

Rot. Org.

Synth.

88

88

Synth.

El. Pno.

Synth.

Perc. Org.

El. Guit.

Vo.

Br.

St.

D. Set

Synth.

Synth.

Rot. Org.

Synth.

89

Synth.

El. Pno.

Synth.

Perc. Org.

El. Guit.

Vo.

Br.

St.

D. Set

Synth.

Synth.

Rot. Org.

Synth.

90

90

Synth.

El. Pno.

Synth.

Perc. Org.

El. Guit.

Vo.

Br.

St.

D. Set

Synth.

Synth.

Rot. Org.

Synth.

91

Synth.

El. Pno.

Synth.

Perc. Org.

El. Guit.

Vo.

Br.

St.

D. Set

Synth.

Synth.

Rot. Org.

Synth.

92

92

Synth.

El. Pno.

Synth.

Perc. Org.

El. Guit.

Vo.

Br.

St.

D. Set

Synth.

Synth.

Rot. Org.

Synth.

Musical score for page 93, featuring multiple instruments. The score is written in G major (one sharp) and 4/4 time. The instruments and their parts are:

- El. Guit. (Treble):** Plays a sequence of chords, including a double bar line and a fermata.
- Vo. (Treble):** Plays a sequence of chords, including a double bar line and a fermata.
- Synth. (Treble):** Plays a long, sustained chord with a fermata.

94

94

Synth.

El. Pno.

Synth.

Perc. Org.

El. Guit.

Vo.

Br.

St.

D. Set

Synth.

Synth.

Rot. Org.

Synth.

95

95

Synth.

El. Pno.

Synth.

Perc. Org.

El. Guit.

Vo.

Br.

St.

D. Set

Synth.

Synth.

Rot. Org.

Synth.

96

96

Synth.

El. Pno.

Synth.

Perc. Org.

El. Guit.

Vo.

Br.

St.

D. Set

Synth.

Synth.

Rot. Org.

Synth.

97

Synth.

El. Pno.

Synth.

Perc. Org.

El. Guit.

Vo.

Br.

St.

D. Set

Synth.

Synth.

Rot. Org.

Synth.

98

98

Synth.

El. Pno.

Synth.

Perc. Org.

El. Guit.

Vo.

Br.

St.

D. Set

Synth.

Synth.

Rot. Org.

Synth.

99

99

Synth.

El. Pno.

Synth.

Perc. Org.

El. Guit.

Vo.

Br.

St.

D. Set

Synth.

Synth.

Rot. Org.

Synth.

(C)1993 Music Sales Ltd.

Musical score for page 101, featuring multiple instruments. The score is written in G major (one sharp) and 4/4 time. The instruments and their parts are:

102

Musical score for page 102, featuring various instruments. The score is written in G major (one sharp) and 4/4 time. The instruments and their parts are:

- Synth.** (Bass clef): Plays a sequence of chords in the bass register.
- El. Pno.** (Bass clef): Remains silent.
- Synth.** (Treble clef): Plays a sequence of chords in the treble register.
- Perc. Org.** (Treble clef): Plays a sequence of chords in the treble register.
- El. Guit.** (Treble clef): Plays a sequence of chords in the treble register.
- Vo.** (Treble clef): Plays a sequence of chords in the treble register.
- Br.** (Treble clef): Remains silent.
- St.** (Bass clef): Remains silent.
- D. Set** (Mallets): Plays a sequence of chords in the bass register.
- Synth.** (Treble clef): Remains silent.
- Synth.** (Treble clef): Plays a long, sustained chord in the treble register.
- Rot. Org.** (Treble clef): Remains silent.
- Synth.** (Treble clef): Remains silent.

103

Synth.

El. Pno.

Synth.

Perc. Org.

El. Guit.

Vo.

Br.

St.

D. Set

Synth.

Synth.

Rot. Org.

Synth.

104

104

Synth.

El. Pno.

Synth.

Perc. Org.

El. Guit.

Vo.

Br.

St.

D. Set

Synth.

Synth.

Rot. Org.

Synth.

Musical score for page 105, featuring multiple instruments. The score is written in G major (one sharp) and 4/4 time. The instruments and their parts are:

- El. Guit. (Treble):** Plays a sequence of chords, including a double bar line and a final chord.
- Vo. (Treble):** Plays a sequence of chords, including a double bar line and a final chord.
- D. Set (Percussion):** Plays a complex rhythmic pattern using 'x' marks for hits and dots for rests.

106

106

Synth.

El. Pno.

Synth.

Perc. Org.

El. Guit.

Vo.

Br.

St.

D. Set

Synth.

Synth.

Rot. Org.

Synth.

107

107

Synth.

El. Pno.

Synth.

Perc. Org.

El. Guit.

Vo.

Br.

St.

D. Set

Synth.

Synth.

Rot. Org.

Synth.

108

108

Synth.

El. Pno.

Synth.

Perc. Org.

El. Guit.

Vo.

Br.

St.

D. Set

Synth.

Synth.

Rot. Org.

Synth.

109

Synth.

El. Pno.

Synth.

Perc. Org.

El. Guit.

Vo.

Br.

St.

D. Set

Synth.

Synth.

Rot. Org.

Synth.

110

Synth.

El. Pno.

Synth.

Perc. Org.

El. Guit.

Vo.

Br.

St.

D. Set

Synth.

Synth.

Rot. Org.

Synth.

111

Synth.

El. Pno.

Synth.

Perc. Org.

El. Guit.

Vo.

Br.

St.

D. Set

Synth.

Synth.

Rot. Org.

Synth.

112

Musical score for page 112, featuring various instruments. The score is written in G major (one sharp) and 4/4 time. The instruments and their parts are:

- Synth.** (Bass clef): Plays a sequence of chords and single notes in the bass register.
- El. Pno.** (Bass clef): Remains silent throughout the measure.
- Synth.** (Treble clef): Plays a sequence of chords and single notes in the treble register.
- Perc. Org.** (Treble clef): Plays a sequence of chords and single notes in the treble register.
- El. Guit.** (Treble clef): Plays a sequence of chords and single notes in the treble register.
- Vo.** (Treble clef): Plays a sequence of chords and single notes in the treble register.
- Br.** (Treble clef): Plays a sequence of chords and single notes in the treble register.
- St.** (Bass clef): Remains silent throughout the measure.
- D. Set** (Drum set): Plays a sequence of chords and single notes in the bass register.
- Synth.** (Treble clef): Remains silent throughout the measure.
- Synth.** (Treble clef): Plays a long, sustained chord in the treble register.
- Rot. Org.** (Treble clef): Remains silent throughout the measure.
- Synth.** (Treble clef): Remains silent throughout the measure.

113

Synth.

El. Pno.

Synth.

Perc. Org.

El. Guit.

Vo.

Br.

St.

D. Set

Synth.

Synth.

Rot. Org.

Synth.

114

114

Synth.

El. Pno.

Synth.

Perc. Org.

El. Guit.

Vo.

Br.

St.

D. Set

Synth.

Synth.

Rot. Org.

Synth.

115

115

Synth.

El. Pno.

Synth.

Perc. Org.

El. Guit.

Vo.

Br.

St.

D. Set

Synth.

Synth.

Rot. Org.

Synth.

116

116

Synth.

El. Pno.

Synth.

Perc. Org.

El. Guit.

Vo.

Br.

St.

D. Set

Synth.

Synth.

Rot. Org.

Synth.

117

Synth.

El. Pno.

Synth.

Perc. Org.

El. Guit.

Vo.

Br.

St.

D. Set

Synth.

Synth.

Rot. Org.

Synth.

118
