

♩ = 148

Bass Synthesizer

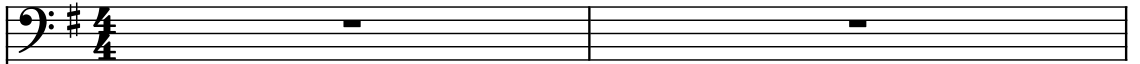

Effect Synthesizer

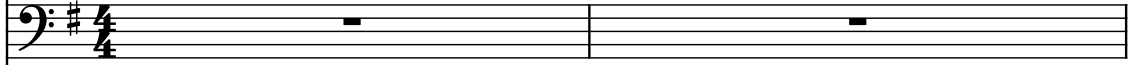

Violoncello

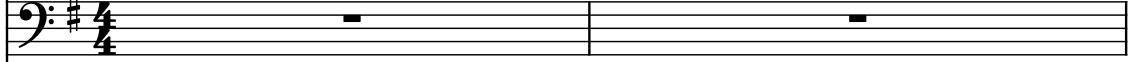

Bass Synthesizer

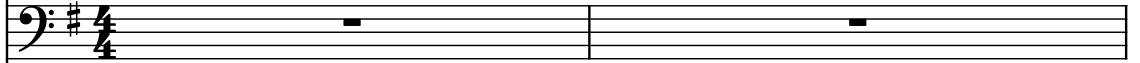

Pad Synthesizer

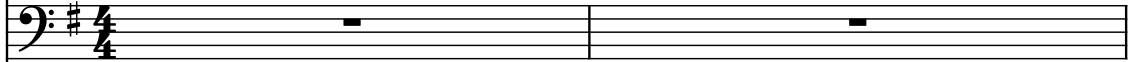

Effect Synthesizer

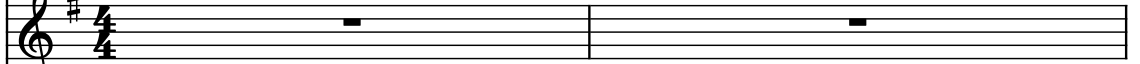

Carillon

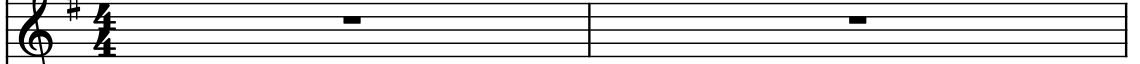

Cimbalom

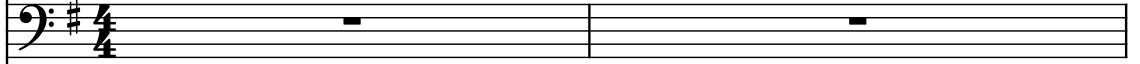

Drumset

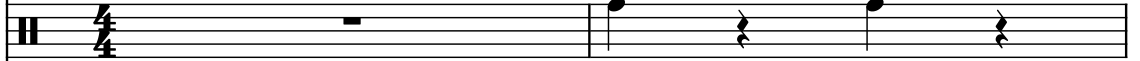

Pad Synthesizer

Voice

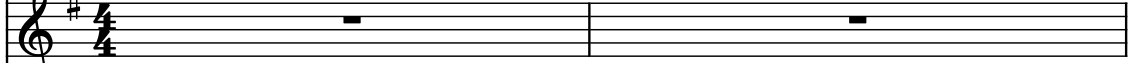

Steel Drums

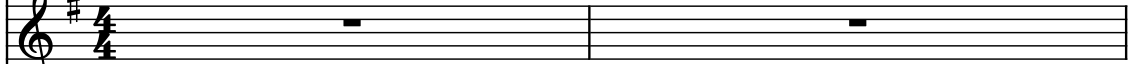

Sitar

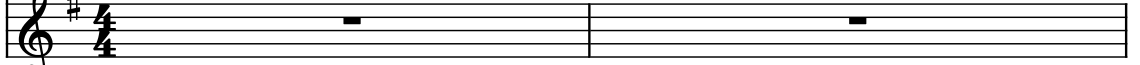

4

Synth.

Synth.

Vc.

Synth.

Synth.

Synth.

Car.

Cimb.

D. Set

Synth.

Vo.

St. Dr.

Si.

The notation includes various musical symbols such as notes, rests, and articulation marks. The D. Set part features complex rhythmic patterns with triplets and sixteenth notes. The Car. part includes triplet markings. The Synth. parts are mostly silent, indicated by rests.

7

The notation includes various musical symbols such as notes, rests, and triplets. The key signature is one sharp (F#). The time signature is not explicitly shown but appears to be 4/4 based on the notation.

13

The key signature is one sharp (F#). The time signature is not explicitly shown but appears to be 4/4 based on the notation.

18

Synth.

Synth.

Vc.

Synth.

Synth.

Synth.

Car.

Cimb.

D. Set

Synth.

Vo.

St. Dr.

Si.

Pdf downloaded from [www.midicities.com](http://www.midicities.com)

Synth. Bass

Synth. Bass

Vc. Bass

Synth. Treble

Synth. Bass

Synth. Treble

Car. Treble

Cimb. Bass

D. Set Percussion

Synth. Bass

Vo. Treble

St. Dr. Treble

Si. Treble

26

The score is written for the following instruments:

- Synth. (Bass Clef, Key of D major)
- Synth. (Bass Clef, Key of D major)
- Vc. (Bass Clef, Key of D major)
- Synth. (Treble Clef, Key of D major)
- Synth. (Bass Clef, Key of D major)
- Synth. (Treble Clef, Key of D major)
- Car. (Treble Clef, Key of D major)
- Cimb. (Bass Clef, Key of D major)
- D. Set (Percussion, Key of D major)
- Synth. (Bass Clef, Key of D major)
- Vo. (Treble Clef, Key of D major)
- St. Dr. (Treble Clef, Key of D major)
- Si. (Treble Clef, Key of D major)

27

28

Synth.

Synth.

Vc.

Synth.

Synth.

Synth.

Car.

Cimb.

D. Set

Synth.

Vo.

St. Dr.

Si.

30

31

Synth.

Synth.

Vc.

Synth.

Synth.

Synth.

Car.

Cimb.

D. Set

Synth.

Vo.

St. Dr.

Si.

32

Synth.

Synth.

Vc.

Synth.

Synth.

Synth.

Car.

Cimb.

D. Set

Synth.

Vo.

St. Dr.

Si.

Staves and parts shown:

- Synth. (Bass clef, F#): Two measures of eighth notes, then a whole rest.
- Synth. (Bass clef, F#): Whole rest.
- Vc. (Bass clef, F#): Whole rest.
- Synth. (Treble clef, F#): Measure 1 has a whole rest. Measure 2 has a whole rest. Measure 3 has a triplet of eighth notes. Measure 4 has a half note, then a triplet of eighth notes. Measure 5 has a half note, then a triplet of eighth notes.
- Synth. (Bass clef, F#): Whole rest.
- Synth. (Treble clef, F#): Whole rest.
- Car. (Treble clef, F#): Whole rest.
- Cimb. (Bass clef, F#): Whole rest.
- D. Set (Percussion): Complex rhythmic patterns with triplets and sixteenth notes.
- Synth. (Bass clef, F#): Whole rest.
- Vo. (Treble clef, F#): Whole rest.
- St. Dr. (Treble clef, F#): Measure 1 has a whole rest. Measure 2 has a half note, then a half note. Measure 3 has a whole rest.
- Si. (Treble clef, F#): Whole rest.

34

The staves are arranged vertically, with the following instruments/voices from top to bottom:

- Synth. (Bass clef, key signature of one sharp)
- Synth. (Bass clef, key signature of one sharp)
- Vc. (Bass clef, key signature of one sharp)
- Synth. (Bass clef, key signature of one sharp)
- Synth. (Bass clef, key signature of one sharp)
- Synth. (Treble clef, key signature of one sharp)
- Car. (Treble clef, key signature of one sharp)
- Cimb. (Bass clef, key signature of one sharp)
- D. Set (Percussion clef, key signature of one sharp)
- Synth. (Bass clef, key signature of one sharp)
- Vo. (Treble clef, key signature of one sharp)
- St. Dr. (Treble clef, key signature of one sharp)
- Si. (Treble clef, key signature of one sharp)

Key musical features include:

- Triplets in the Synth. staves (4th and 9th staves).
- Slurs and ties in the Synth. staves (4th and 9th staves).
- Rests in the Vc., Car., Cimb., Vo., and Si. staves.
- Complex rhythmic patterns in the D. Set staff.
- Accents in the St. Dr. staff.

Musical score for page 35, featuring various instruments. The score is written in G major (one sharp) and 4/4 time. The instruments and their parts are:

36

**Measures 36-37:**

Musical score for page 37, featuring various instruments. The score is written in G major (one sharp) and 4/4 time. The instruments and their parts are:

38

40

Musical score for page 29, rehearsal mark 40. The score includes parts for Synth., Vc., and various percussion instruments (D. Set, Cimb., St. Dr., Si.).

The score is written for the following instruments:

- Synth. (Bass Clef, Key of D major)
- Synth. (Bass Clef, Key of D major)
- Vc. (Bass Clef, Key of D major)
- Synth. (Treble Clef, Key of D major)
- Synth. (Bass Clef, Key of D major)
- Synth. (Treble Clef, Key of D major)
- Car. (Treble Clef, Key of D major)
- Cimb. (Bass Clef, Key of D major)
- D. Set (Drum Set, Key of D major)
- Synth. (Bass Clef, Key of D major)
- Vo. (Treble Clef, Key of D major)
- St. Dr. (Snare Drum, Key of D major)
- Si. (Symbal, Key of D major)

The score features several musical notations, including triplets (marked '3') and rests. The D. Set part includes a complex rhythmic pattern with multiple hits and rests. The Synth. parts include various melodic and harmonic lines, including a triplet in the upper Synth. part and a triplet in the lower Synth. part. The Vc. part includes a single note. The Car. part includes a single note. The Cimb. part includes a single note. The Vo. part includes a single note. The St. Dr. part includes a single note. The Si. part includes a single note.

Musical score for page 41, featuring various instruments. The score is written in G major (one sharp) and 4/4 time. The instruments and their parts are:

42

Labels on the left side of the staves:

- Synth.
- Synth.
- Vc.
- Synth.
- Synth.
- Car.
- Cimb.
- D. Set
- Synth.
- Vo.
- St. Dr.
- Si.

44

The notation includes various musical symbols such as notes, rests, and dynamic markings. The D. Set part features a complex rhythmic pattern with many 'x' marks, indicating a specific drumming technique. The Vo. part features a long, sustained note with a fermata. The St. Dr. and Si. parts feature long, sustained notes with a fermata.

The score is written for the following instruments:

- Synth. (Bass Clef, Key of D major)
- Synth. (Bass Clef, Key of D major)
- Vc. (Bass Clef, Key of D major)
- Synth. (Treble Clef, Key of D major)
- Synth. (Bass Clef, Key of D major)
- Synth. (Treble Clef, Key of D major)
- Car. (Treble Clef, Key of D major)
- Cimb. (Bass Clef, Key of D major)
- D. Set (Clefless, Key of D major)
- Synth. (Bass Clef, Key of D major)
- Vo. (Treble Clef, Key of D major)
- St. Dr. (Treble Clef, Key of D major)
- Si. (Treble Clef, Key of D major)

The score includes various musical notations such as rests, triplets, and complex rhythmic patterns.

46

The score is written for a multi-instrument ensemble. The instruments and their parts are:

The staves are labeled as follows:

- Synth. (Bass clef)
- Synth. (Bass clef)
- Vc. (Bass clef)
- Synth. (Treble clef)
- Synth. (Bass clef)
- Synth. (Treble clef)
- Car. (Treble clef)
- Cimb. (Bass clef)
- D. Set (Percussion)
- Synth. (Bass clef)
- Vo. (Treble clef)
- St. Dr. (Treble clef)
- Si. (Treble clef)

Pdf downloaded from [www.midicities.com](http://www.midicities.com)

Musical score for page 49, featuring various instruments. The score is written in G major (one sharp) and 4/4 time. The instruments and their parts are:

50

50

Synth.

Synth.

Vc.

Synth.

Synth.

Synth.

Car.

Cimb.

D. Set

Synth.

Vo.

St. Dr.

Si.

52

52

Synth.

Synth.

Vc.

Synth.

Synth.

Synth.

Car.

Cimb.

D. Set

Synth.

Vo.

St. Dr.

Si.

54

54

Synth. Bass

Synth. Bass

Vc. Bass

Synth. Treble

Synth. Bass

Synth. Treble

Car. Treble

Cimb. Bass

D. Set Percussion

Synth. Bass

Vo. Treble

St. Dr. Treble

Si. Treble

55

56

Musical score for page 56, featuring various instruments. The score is written in G major (one sharp) and 4/4 time. The instruments and their parts are:

57

59

60

Synth.

Synth.

Vc.

Synth.

Synth.

Synth.

Car.

Cimb.

D. Set

Synth.

Vo.

St. Dr.

Si.

61

61

Synth.

Synth.

Vc.

Synth.

Synth.

Synth.

Car.

Cimb.

D. Set

Synth.

Vo.

St. Dr.

Si.

3

3

3

「 3 」

63

64

- Synth. (Bass Clef, F#): Measures 64-67.
- Synth. (Bass Clef, F#): Measures 64-67.
- Vc. (Bass Clef, F#): Measures 64-67.
- Synth. (Bass Clef, F#): Measures 64-67.
- Synth. (Bass Clef, F#): Measures 64-67.
- Synth. (Treble Clef, F#): Measures 64-67.
- Car. (Treble Clef, F#): Measures 64-67.
- Cimb. (Bass Clef, F#): Measures 64-67.
- D. Set (Percussion): Measures 64-67.
- Synth. (Treble Clef, F#): Measures 64-67.
- Vo. (Treble Clef, F#): Measures 64-67.
- St. Dr. (Treble Clef, F#): Measures 64-67.
- Si. (Treble Clef, F#): Measures 64-67.

65

66

67

- Synth. (Bass clef, key signature of one sharp): Contains a triplet of eighth notes.
- Synth. (Bass clef, key signature of one sharp): Contains a triplet of eighth notes.
- Vc. (Bass clef, key signature of one sharp): Contains a whole rest.
- Synth. (Bass clef, key signature of one sharp): Contains a whole rest.
- Synth. (Bass clef, key signature of one sharp): Contains a whole rest.
- Synth. (Treble clef, key signature of one sharp): Contains a whole rest.
- Car. (Treble clef, key signature of one sharp): Contains a whole rest.
- Cimb. (Bass clef, key signature of one sharp): Contains a triplet of eighth notes.
- D. Set (Bass clef, key signature of one sharp): Contains a complex rhythmic pattern with triplets.
- Synth. (Treble clef, key signature of one sharp): Contains a triplet of eighth notes.
- Vo. (Treble clef, key signature of one sharp): Contains a whole rest.
- St. Dr. (Treble clef, key signature of one sharp): Contains a whole rest.
- Si. (Treble clef, key signature of one sharp): Contains a whole rest.

Musical score for page 68, featuring multiple instruments. The score is written in G major (one sharp) and 4/4 time. The instruments and their parts are as follows:

70

This musical score is for the song "The Sound of Silence" by Simon & Garfunkel. It is written for a full band and vocalists. The score is in the key of D major (indicated by two sharps, F# and C#) and is in common time (4/4). The instruments and parts included are:

74

Measure 74:

- Synth. (Bass): Two measures, each containing a whole note G2.
- Synth. (Bass): Two measures, each containing a whole note G2.
- Vc. (Bass): Two measures, each containing a whole note G2.
- Synth. (Bass): Two measures, each containing a whole rest.
- Synth. (Bass): Two measures, each containing a whole rest.
- Synth. (Treble): Two measures, each containing a whole note G4.
- Car. (Treble): Two measures, each containing a whole note G4.
- Cimb. (Bass): Two measures, each containing a whole note G2.
- D. Set (Percussion): Two measures, each containing a whole note G2.
- Synth. (Treble): Two measures, each containing a whole rest.
- Vo. (Treble): Two measures, each containing a whole rest.
- St. Dr. (Treble): Two measures, each containing a whole rest.
- Si. (Treble): Two measures, each containing a whole rest.

Measure 75:

- Synth. (Bass): Two measures, each containing a whole note G2.
- Synth. (Bass): Two measures, each containing a whole note G2.
- Vc. (Bass): Two measures, each containing a whole note G2.
- Synth. (Bass): Two measures, each containing a whole rest.
- Synth. (Bass): Two measures, each containing a whole rest.
- Synth. (Treble): Two measures, each containing a whole note G4.
- Car. (Treble): Two measures, each containing a whole note G4.
- Cimb. (Bass): Two measures, each containing a whole note G2.
- D. Set (Percussion): Two measures, each containing a whole note G2.
- Synth. (Treble): Two measures, each containing a whole rest.
- Vo. (Treble): Two measures, each containing a whole rest.
- St. Dr. (Treble): Two measures, each containing a whole rest.
- Si. (Treble): Two measures, each containing a whole rest.

Synth. Bass

Synth. Bass

Vc. Bass

Synth. Bass

Synth. Bass

Synth. Treble

Car. Treble

Cimb. Bass

D. Set Percussion

Synth. Treble

Vo. Treble

St. Dr. Treble

Si. Treble

77

- Synth. (Bass clef, key of D major): Sustained note on D2.
- Synth. (Bass clef, key of D major): Sustained note on D2.
- Vc. (Bass clef, key of D major): Sustained note on D2.
- Synth. (Bass clef, key of D major): Melodic line with triplets and a sustained note.
- Synth. (Bass clef, key of D major): Sustained note on D2.
- Synth. (Treble clef, key of D major): Sustained note on D4.
- Car. (Treble clef, key of D major): Sustained note on D4.
- Cimb. (Bass clef, key of D major): Sustained note on D2.
- D. Set (Bass clef, key of D major): Complex rhythmic pattern with triplets and sixteenth notes.
- Synth. (Treble clef, key of D major): Sustained note on D4.
- Vo. (Treble clef, key of D major): Sustained note on D4.
- St. Dr. (Treble clef, key of D major): Sustained note on D4.
- Si. (Treble clef, key of D major): Sustained note on D4.

Staves and parts shown:

- Synth. (Bass clef, G major)
- Synth. (Bass clef, G major)
- Vc. (Bass clef, G major)
- Synth. (Treble clef, G major)
- Synth. (Bass clef, G major)
- Synth. (Treble clef, G major)
- Car. (Treble clef, G major)
- Cimb. (Bass clef, G major)
- D. Set (Drum Set, G major)
- Synth. (Treble clef, G major)
- Vo. (Treble clef, G major)
- St. Dr. (Treble clef, G major)
- Si. (Treble clef, G major)

79

The score is written for the following instruments:

- Synth. (Bass Clef, Key of D major)
- Synth. (Bass Clef, Key of D major)
- Vc. (Bass Clef, Key of D major)
- Synth. (Bass Clef, Key of D major)
- Synth. (Bass Clef, Key of D major)
- Synth. (Treble Clef, Key of D major)
- Car. (Treble Clef, Key of D major)
- Cimb. (Bass Clef, Key of D major)
- D. Set (Bass Clef, Key of D major)
- Synth. (Treble Clef, Key of D major)
- Vo. (Treble Clef, Key of D major)
- St. Dr. (Treble Clef, Key of D major)
- Si. (Treble Clef, Key of D major)

Musical score for page 80, featuring various instruments. The score is written in G major (one sharp) and 4/4 time. The instruments and their parts are:

81

81

Synth.

Synth.

Vc.

Synth.

Synth.

Synth.

Car.

Cimb.

D. Set

Synth.

Vo.

St. Dr.

Si.

The score is written for the following instruments:

- Synth. (Bass Clef, Key of D major)
- Synth. (Bass Clef, Key of D major)
- Vc. (Bass Clef, Key of D major)
- Synth. (Bass Clef, Key of D major)
- Synth. (Bass Clef, Key of D major)
- Synth. (Treble Clef, Key of D major)
- Car. (Treble Clef, Key of D major)
- Cimb. (Bass Clef, Key of D major)
- D. Set (Bass Clef, Key of D major)
- Synth. (Treble Clef, Key of D major)
- Vo. (Treble Clef, Key of D major)
- St. Dr. (Treble Clef, Key of D major)
- Si. (Treble Clef, Key of D major)

83

Musical score for page 84, featuring various instruments. The score is written in G major (one sharp) and 4/4 time. The instruments and their parts are:

85

Key features of the score include:

87

87

Synth.

Synth.

Vc.

Synth.

Synth.

Synth.

Car.

Cimb.

D. Set

Synth.

Vo.

St. Dr.

Si.

Musical score for page 88, featuring various instruments. The score is written in G major (one sharp) and 4/4 time. The instruments and their parts are:

89

Synth. *mf*

Synth.

Vc.

Synth. *f*

Synth.

Synth.

Car.

Cimb.

D. Set

Synth.

Vo.

St. Dr.

Si.

91

The score is a full orchestration of the song, capturing the iconic sound of the original recording.

Musical score for page 92, featuring various instruments. The score is written in G major (one sharp) and 4/4 time. The instruments and their parts are:

93

The score is written for the following instruments:

- Synth. (Bass Clef, Key of D major)
- Synth. (Bass Clef, Key of D major)
- Vc. (Bass Clef, Key of D major)
- Synth. (Treble Clef, Key of D major)
- Synth. (Bass Clef, Key of D major)
- Synth. (Treble Clef, Key of D major)
- Car. (Treble Clef, Key of D major)
- Cimb. (Bass Clef, Key of D major)
- D. Set (Bass Clef, Key of D major)
- Synth. (Bass Clef, Key of D major)
- Vo. (Treble Clef, Key of D major)
- St. Dr. (Treble Clef, Key of D major)
- Si. (Treble Clef, Key of D major)

94

Synth. (Bass): Treble clef, key signature of one sharp (F#). Staff 1: Rest, then a triplet of eighth notes (F#, A, C) starting at measure 4.

Synth. (Bass): Treble clef, key signature of one sharp (F#). Staff 2: Rest.

Vc. (Bass): Treble clef, key signature of one sharp (F#). Staff 3: Rest.

Synth. (Treble): Treble clef, key signature of one sharp (F#). Staff 4: Rest, then a triplet of eighth notes (F#, A, C) starting at measure 4, followed by a slur over a half note (F#) in measure 5.

Synth. (Bass): Treble clef, key signature of one sharp (F#). Staff 5: Rest.

Synth. (Treble): Treble clef, key signature of one sharp (F#). Staff 6: Rest.

Car. (Treble): Treble clef, key signature of one sharp (F#). Staff 7: Rest.

Cimb. (Bass): Treble clef, key signature of one sharp (F#). Staff 8: Rest, then a triplet of eighth notes (F#, A, C) starting at measure 4, followed by a slur over a half note (F#) in measure 5.

D. Set (Percussion): Percussion clef, key signature of one sharp (F#). Staff 9: Complex rhythmic pattern with triplets and slurs.

Synth. (Bass): Treble clef, key signature of one sharp (F#). Staff 10: Rest.

Vo. (Treble): Treble clef, key signature of one sharp (F#). Staff 11: Chords and single notes.

St. Dr. (Treble): Treble clef, key signature of one sharp (F#). Staff 12: Rest.

Si. (Treble): Treble clef, key signature of one sharp (F#). Staff 13: Rest.

95

Measure 96: Synth. (Bass) has a whole rest. Synth. (Bass) has a whole rest. Vc. (Bass) has a whole rest. Synth. (Treble) has a whole rest. Synth. (Bass) has a whole rest. Synth. (Treble) has a whole rest. Car. (Treble) has a whole rest. Cimb. (Bass) has a whole rest. D. Set (Percussion) plays a snare drum (x) and a cymbal (x). Synth. (Bass) has a whole rest. Vo. (Treble) has a whole rest. St. Dr. (Treble) has a whole rest. Si. (Treble) has a whole rest.

Measure 97: Synth. (Bass) has a whole rest. Synth. (Bass) has a whole rest. Vc. (Bass) has a whole rest. Synth. (Treble) has a whole rest. Synth. (Bass) has a whole rest. Synth. (Treble) has a whole rest. Car. (Treble) has a whole rest. Cimb. (Bass) has a whole rest. D. Set (Percussion) plays a snare drum (x) and a cymbal (x). Synth. (Bass) has a whole rest. Vo. (Treble) has a whole rest. St. Dr. (Treble) has a whole rest. Si. (Treble) has a whole rest.

Measure 98: Synth. (Bass) has a whole rest. Synth. (Bass) has a whole rest. Vc. (Bass) has a whole rest. Synth. (Treble) has a whole rest. Synth. (Bass) has a whole rest. Synth. (Treble) has a whole rest. Car. (Treble) has a whole rest. Cimb. (Bass) has a whole rest. D. Set (Percussion) plays a snare drum (x) and a cymbal (x). Synth. (Bass) has a whole rest. Vo. (Treble) has a whole rest. St. Dr. (Treble) has a whole rest. Si. (Treble) has a whole rest.

Measure 99: Synth. (Bass) has a whole rest. Synth. (Bass) has a whole rest. Vc. (Bass) has a whole rest. Synth. (Treble) has a whole rest. Synth. (Bass) has a whole rest. Synth. (Treble) has a whole rest. Car. (Treble) has a whole rest. Cimb. (Bass) has a whole rest. D. Set (Percussion) plays a snare drum (x) and a cymbal (x). Synth. (Bass) has a whole rest. Vo. (Treble) has a whole rest. St. Dr. (Treble) has a whole rest. Si. (Treble) has a whole rest.

The score includes various musical notations such as rests, notes, and triplets, indicating a complex rhythmic structure.

97

98

Musical score for page 98, featuring various instruments. The score is written in G major (one sharp) and 4/4 time. The instruments and their parts are:

99

The staves are labeled as follows:

- Synth. (Bass clef)
- Synth. (Bass clef)
- Vc. (Bass clef)
- Synth. (Bass clef)
- Synth. (Bass clef)
- Synth. (Treble clef)
- Car. (Treble clef)
- Cimb. (Bass clef)
- D. Set (Bass clef)
- Synth. (Treble clef)
- Vo. (Treble clef)
- St. Dr. (Treble clef)
- Si. (Treble clef)

100

102

The instruments and their parts are:

- Synth.** (Bass clef): Two staves. The top staff has a few notes and rests. The bottom staff has a long, sustained note with a slur.

104

104

Synth.

Synth.

Vc.

Synth.

Synth.

Synth.

Car.

Cimb.

D. Set

Synth.

Vo.

St. Dr.

Si.

106

- Synth. (Bass clef): Two staves, each with a whole rest.

The score is written for the following instruments:

- Synth. (Bass Clef, Key of D major)
- Synth. (Bass Clef, Key of D major)
- Vc. (Bass Clef, Key of D major)
- Synth. (Treble Clef, Key of D major)
- Synth. (Bass Clef, Key of D major)
- Synth. (Treble Clef, Key of D major)
- Car. (Treble Clef, Key of D major)
- Cimb. (Bass Clef, Key of D major)
- D. Set (Percussion, Key of D major)
- Synth. (Treble Clef, Key of D major)
- Vo. (Treble Clef, Key of D major)
- St. Dr. (Treble Clef, Key of D major)
- Si. (Treble Clef, Key of D major)

The score includes various musical notations such as rests, triplets, and complex rhythmic patterns.

108

Labels on the left side of the staves:

- Synth.
- Synth.
- Vc.
- Synth.
- Synth.
- Car.
- Cimb.
- D. Set
- Synth.
- Vo.
- St. Dr.
- Si.

The score is written for the following instruments:

- Synth. (Bass Clef, Key of D major)
- Synth. (Bass Clef, Key of D major)
- Vc. (Bass Clef, Key of D major)
- Synth. (Treble Clef, Key of D major)
- Synth. (Bass Clef, Key of D major)
- Synth. (Treble Clef, Key of D major)
- Car. (Treble Clef, Key of D major)
- Cimb. (Bass Clef, Key of D major)
- D. Set (Percussion, Key of D major)
- Synth. (Treble Clef, Key of D major)
- Vo. (Treble Clef, Key of D major)
- St. Dr. (Treble Clef, Key of D major)
- Si. (Treble Clef, Key of D major)

110

Musical score for page 110, featuring various instruments. The score is in G major (one sharp) and includes complex rhythmic patterns and triplets.

Instruments and their parts:

112

114

Synth. Bass

Synth. Bass

Vc. Bass

Synth. Treble

Synth. Bass

Synth. Treble

Car. Treble

Cimb. Bass

D. Set Percussion

Synth. Treble

Vo. Treble

St. Dr. Treble

Si. Treble

Pdf downloaded from [www.midicities.com](http://www.midicities.com)

Measures 117-120:

118

120

The staves are labeled as follows:

- Synth. (Bass clef)
- Synth. (Bass clef)
- Vc. (Bass clef)
- Synth. (Treble clef)
- Synth. (Bass clef)
- Synth. (Treble clef)
- Car. (Treble clef)
- Cimb. (Bass clef)
- D. Set (Percussion)
- Synth. (Treble clef)
- Vo. (Treble clef)
- St. Dr. (Treble clef)
- Si. (Treble clef)

122

Pdf downloaded from [www.midicities.com](http://www.midicities.com)

124

Labels on the left: Synth., Synth., Vc., Synth., Synth., Synth., Car., Cimb., D. Set, Synth., Vo., St. Dr., Si.

126

The instruments and their parts are:

- Vc. (Bass Clef):** The Violoncello part consists of sustained chords and single notes.
- Car. (Treble Clef):** The Clarinet part is mostly silent.
- Cimb. (Bass Clef):** The Cymbal part is mostly silent.
- D. Set (Drum Staff):** The Drums part features a complex rhythmic pattern with triplets and various drum sounds.
- Vo. (Treble Clef):** The Voice part consists of sustained chords and single notes.
- St. Dr. (Treble Clef):** The Snare Drum part is mostly silent.
- Si. (Treble Clef):** The Strings part features a melodic line with a sustained note.

The score shows the following parts:

128

128

Synth.

Synth.

Vc.

Synth.

Synth.

Synth.

Car.

Cimb.

D. Set

Synth.

Vo.

St. Dr.

Si.

130

132

134

Staves and parts shown:

- Synth. (Bass clef, F#): Features a melodic line with triplets and a large fermata.
- Synth. (Bass clef, F#): Empty staff.
- Vc. (Bass clef, F#): Features a simple harmonic line.
- Synth. (Treble clef, F#): Empty staff.
- Synth. (Bass clef, F#): Empty staff.
- Synth. (Treble clef, F#): Empty staff.
- Car. (Treble clef, F#): Empty staff.
- Cimb. (Bass clef, F#): Empty staff.
- D. Set (Bass clef, F#): Features a complex rhythmic pattern with many triplets and a large fermata.
- Synth. (Treble clef, F#): Empty staff.
- Vo. (Treble clef, F#): Features a simple harmonic line.
- St. Dr. (Treble clef, F#): Empty staff.
- Si. (Treble clef, F#): Features a simple harmonic line.

135

This musical score is for the song "The Sound of Silence" by Simon & Garfunkel. It is written in the key of D major (indicated by two sharps, F# and C#) and 4/4 time. The score includes parts for the following instruments and voices:

136

