

♩ = 105

Alto Saxophone, Alto Sax

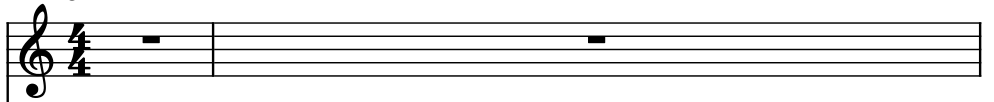

Flute, Flute

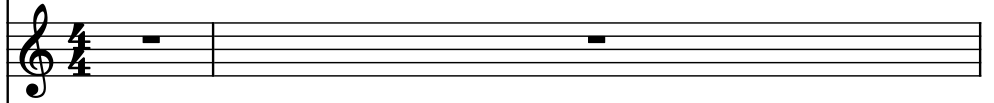

Piano, Piano 1

Voice, Voice Oohs

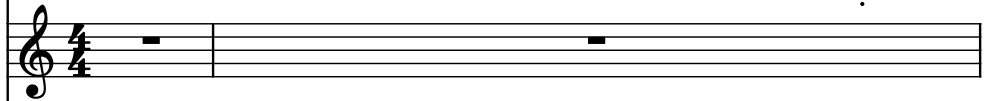

Acoustic Guitar, Muted Gt

Electric Bass, Fingered Bs.

Brass Synthesizer, Synth Br.1

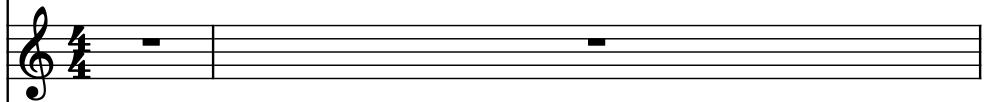

Drumset, Drums

3

A. Sax.

Fl.

Pno.

Vo.

Guit.

El. B.

Synth.

D. Set

4

A. Sax.

Fl.

Pno.

Vo.

Guit.

El. B.

Synth.

D. Set

7 3 7 3 5

3 3

5

A. Sax.

Fl.

Pno.

Vo.

Guit.

El. B.

Synth.

D. Set

6

A. Sax.

Fl.

Pno.

Vo.

Guit.

El. B.

Synth.

D. Set

7

A. Sax.

Fl.

Pno.

Vo.

Guit.

El. B.

Synth.

D. Set

7

8

3

3

8

A. Sax.

Fl.

Pno.

Vo.

Guit.

El. B.

Synth.

D. Set

- Synth.:** A sustained chord.

9

A. Sax.

Fl.

Pno.

Vo.

Guit.

El. B.

Synth.

D. Set

10

A. Sax.

Fl.

Pno.

Vo.

Guit.

El. B.

Synth.

D. Set

- A. Sax.**: Melodic line with a slur and a repeat sign.
- Fl.**: Whole rest.
- Pno.**: Accompaniment with chords and a triplet.
- Vo.**: Whole rest.
- Guit.**: Melodic line with a triplet.
- El. B.**: Melodic line with a triplet.
- Synth.**: Whole rest.
- D. Set**: Rhythmic pattern with eighth notes and rests.

11

A. Sax.

Fl.

Pno.

Vo.

Guit.

El. B.

Synth.

D. Set

11

3

3

3

3

12

A. Sax.

Fl.

Pno.

Vo.

Guit.

El. B.

Synth.

D. Set

3

9

3

3

13

A. Sax.

Fl.

Pno.

Vo.

Guit.

El. B.

Synth.

D. Set

- Measure 13:**
- Measure 14:**

14

A. Sax.

Fl.

Pno.

Vo.

Guit.

El. B.

Synth.

D. Set

8

3

3

3

15

A. Sax.

Fl.

Pno.

Vo.

Guit.

El. B.

Synth.

D. Set

5

8

3

3

16

A. Sax.

Fl.

Pno.

Vo.

Guit.

El. B.

Synth.

D. Set

16

A. Sax.

Fl.

Pno.

Vo.

Guit.

El. B.

Synth.

D. Set

17

A. Sax.

Fl.

Pno.

Vo.

Guit.

El. B.

Synth.

D. Set

- A. Sax.**: A single note on the staff.
- Fl.**: A melodic line starting with a trill and a grace note, followed by a series of eighth notes.
- Pno.**: A sustained chord on the staff.
- Vo.**: A series of chords, including a whole note chord and a half note chord.
- Guit.**: A rhythmic pattern with triplets, indicated by a '3' over the notes.
- El. B.**: A melodic line with eighth notes and a half note.
- Synth.**: A sustained chord on the staff.
- D. Set**: A rhythmic pattern with eighth notes and a half note.

18

A. Sax.

Fl.

Pno.

Vo.

Guit.

El. B.

Synth.

D. Set

- A. Sax.**: A whole rest in measure 18.
- Fl.**: A melodic line starting in measure 19, consisting of eighth and quarter notes.
- Pno.**: A whole rest in measure 18.
- Vo.**: A series of chords, primarily triads, in measures 18 and 19.
- Guit.**: A complex rhythmic pattern with triplets and eighth notes in measures 18 and 19.
- El. B.**: A melodic line in measure 18, consisting of eighth and quarter notes.
- Synth.**: A whole rest in measure 18.
- D. Set**: A rhythmic pattern in measure 18, consisting of eighth and quarter notes.

19

A. Sax.

Fl.

Pno.

Vo.

Guit.

El. B.

Synth.

D. Set

19

20

20

A. Sax.

Fl.

Pno.

Vo.

Guit.

El. B.

Synth.

D. Set

21

A. Sax.

Fl.

Pno.

Vo.

Guit.

El. B.

Synth.

D. Set

5

3

3

22

A. Sax.

Fl.

Pno.

Vo.

Guit.

El. B.

Synth.

D. Set

3

5

9

3

23

A. Sax.

Fl.

Pno.

Vo.

Guit.

El. B.

Synth.

D. Set

Measure 23:

- A. Sax.** Treble clef, key of D major. Notes: D4 (quarter), E4 (quarter), F#4 (quarter), G4 (quarter), A4 (half). Rest.
- Fl.** Treble clef, key of D major. Notes: D4 (quarter), E4 (quarter), F#4 (quarter), G4 (quarter), A4 (half). Rest.
- Pno.** Bass clef, key of D major. Notes: D3 (half), F#3 (half). Rest.
- Vo.** Treble clef, key of D major. Notes: D4 (quarter), E4 (quarter), F#4 (quarter), G4 (quarter), A4 (half). Rest.
- Guit.** Treble clef, key of D major. Notes: D4 (quarter), E4 (quarter), F#4 (quarter), G4 (quarter), A4 (half). Rest.
- El. B.** Bass clef, key of D major. Notes: D3 (half), F#3 (half). Rest.
- Synth.** Treble clef, key of D major. Notes: D4 (quarter), E4 (quarter), F#4 (quarter), G4 (quarter), A4 (half). Rest.
- D. Set** Bass clef, key of D major. Notes: D4 (quarter), E4 (quarter), F#4 (quarter), G4 (quarter), A4 (half). Rest.

Measure 24:

- A. Sax.** Treble clef, key of D major. Notes: D4 (quarter), E4 (quarter), F#4 (quarter), G4 (quarter), A4 (half). Rest.
- Fl.** Treble clef, key of D major. Notes: D4 (quarter), E4 (quarter), F#4 (quarter), G4 (quarter), A4 (half). Rest.
- Pno.** Bass clef, key of D major. Notes: D3 (half), F#3 (half). Rest.
- Vo.** Treble clef, key of D major. Notes: D4 (quarter), E4 (quarter), F#4 (quarter), G4 (quarter), A4 (half). Rest.
- Guit.** Treble clef, key of D major. Notes: D4 (quarter), E4 (quarter), F#4 (quarter), G4 (quarter), A4 (half). Rest.
- El. B.** Bass clef, key of D major. Notes: D3 (half), F#3 (half). Rest.
- Synth.** Treble clef, key of D major. Notes: D4 (quarter), E4 (quarter), F#4 (quarter), G4 (quarter), A4 (half). Rest.
- D. Set** Bass clef, key of D major. Notes: D4 (quarter), E4 (quarter), F#4 (quarter), G4 (quarter), A4 (half). Rest.

24

A. Sax.

Fl.

Pno.

Vo.

Guit.

El. B.

Synth.

D. Set

- Measure 24:**
 - A. Sax.:** Rest.
 - Fl.:** Rest.
- Measure 25:**

25

A. Sax.

Fl.

Pno.

Vo.

Guit.

El. B.

Synth.

D. Set

26

A. Sax.

Fl.

Pno.

Vo.

Guit.

El. B.

Synth.

D. Set

- Measure 26:**
- Measure 27:**

27

A. Sax.

Fl.

Pno.

Vo.

Guit.

El. B.

Synth.

D. Set

27

28

A. Sax.

Fl.

Pno.

Vo.

Guit.

El. B.

Synth.

D. Set

- Measure 27:**
- Measure 28:**

29

A. Sax.

Fl.

Pno.

Vo.

Guit.

El. B.

Synth.

D. Set

7

3

3

30

A. Sax.

Fl.

Pno.

Vo.

Guit.

El. B.

Synth.

D. Set

31

A. Sax.

Fl.

Pno.

Vo.

Guit.

El. B.

Synth.

D. Set

32

A. Sax.

Fl.

Pno.

Vo.

Guit.

El. B.

Synth.

D. Set

- A. Sax.:** Silent.
- Fl.:** Silent.
- Vo.:** Silent.

33

A. Sax.

Fl.

Pno.

Vo.

Guit.

El. B.

Synth.

D. Set

33

34

35

36

34

A. Sax.

Fl.

Pno.

Vo.

Guit.

El. B.

Synth.

D. Set

35

35

A. Sax.

Fl.

Pno.

Vo.

Guit.

El. B.

Synth.

D. Set

36

A. Sax.

Fl.

Pno.

Vo.

Guit.

El. B.

Synth.

D. Set

37

A. Sax.

Fl.

Pno.

Vo.

Guit.

El. B.

Synth.

D. Set

38

A. Sax.

Fl.

Pno.

Vo.

Guit.

El. B.

Synth.

D. Set

38

39

40

41

39

A. Sax.

Fl.

Pno.

Vo.

Guit.

El. B.

Synth.

D. Set

39

40

40

A. Sax.

Fl.

Pno.

Vo.

Guit.

El. B.

Synth.

D. Set

40

41

A. Sax.

Fl.

Pno.

Vo.

Guit.

El. B.

Synth.

D. Set

8

42

A. Sax.

Fl.

Pno.

Vo.

Guit.

El. B.

Synth.

D. Set

Measure 42: A. Sax. (G4, A4, B4, C5), Fl. (G4, A4, B4, C5), Pno. (G4, A4, B4, C5), Vo. (G4, A4, B4, C5), Guit. (G4, A4, B4, C5), El. B. (G4, A4, B4, C5), Synth. (G4, A4, B4, C5), D. Set (G4, A4, B4, C5).

Measure 43: A. Sax. (D5, E5, F5, G5), Fl. (D5, E5, F5, G5), Pno. (D5, E5, F5, G5), Vo. (D5, E5, F5, G5), Guit. (D5, E5, F5, G5), El. B. (D5, E5, F5, G5), Synth. (D5, E5, F5, G5), D. Set (D5, E5, F5, G5).

Measure 44: A. Sax. (A5, B5, C6, D6), Fl. (A5, B5, C6, D6), Pno. (A5, B5, C6, D6), Vo. (A5, B5, C6, D6), Guit. (A5, B5, C6, D6), El. B. (A5, B5, C6, D6), Synth. (A5, B5, C6, D6), D. Set (A5, B5, C6, D6).

Measure 45: A. Sax. (E6, F6, G6, A6), Fl. (E6, F6, G6, A6), Pno. (E6, F6, G6, A6), Vo. (E6, F6, G6, A6), Guit. (E6, F6, G6, A6), El. B. (E6, F6, G6, A6), Synth. (E6, F6, G6, A6), D. Set (E6, F6, G6, A6).

43

A. Sax.

Fl.

Pno.

Vo.

Guit.

El. B.

Synth.

D. Set

44

A. Sax.

Fl.

Pno.

Vo.

Guit.

El. B.

Synth.

D. Set

45

45

A. Sax.

Fl.

Pno.

Vo.

Guit.

El. B.

Synth.

D. Set

- Measure 45:** A. Sax. plays a melodic line starting on G4, moving to A4, B4, and C5. The other instruments play a chordal accompaniment.
- Measure 46:** A. Sax. plays a melodic line starting on D5, moving to E5, F5, and G5. The other instruments play a chordal accompaniment.
- Measure 47:** A. Sax. plays a melodic line starting on A5, moving to B5, C6, and D6. The other instruments play a chordal accompaniment.
- Measure 48:** A. Sax. plays a melodic line starting on E6, moving to F6, G6, and A6. The other instruments play a chordal accompaniment.

46

A. Sax.

Fl.

Pno.

Vo.

Guit.

El. B.

Synth.

D. Set

47

A. Sax.

Fl.

Pno.

Vo.

Guit.

El. B.

Synth.

D. Set

47

48

A. Sax.

Fl.

Pno.

Vo.

Guit.

El. B.

Synth.

D. Set

49

A. Sax.

Fl.

Pno.

Vo.

Guit.

El. B.

Synth.

D. Set

3

3

5

7

3

50

A. Sax.

Fl.

Pno.

Vo.

Guit.

El. B.

Synth.

D. Set

51

A. Sax.

Fl.

Pno.

Vo.

Guit.

El. B.

Synth.

D. Set

3

3

3

3

3

52

A. Sax.

Fl.

Pno.

Vo.

Guit.

El. B.

Synth.

D. Set

53

A. Sax.

Fl.

Pno.

Vo.

Guit.

El. B.

Synth.

D. Set

3

3

3

3

3

3

3

3

54

A. Sax.

Fl.

Pno.

Vo.

Guit.

El. B.

Synth.

D. Set

55

A. Sax.

Fl.

Pno.

Vo.

Guit.

El. B.

Synth.

D. Set

56

A. Sax.

Fl.

Pno.

Vo.

Guit.

El. B.

Synth.

D. Set

7

3

3

57

A. Sax.

Fl.

Pno.

Vo.

Guit.

El. B.

Synth.

D. Set

58

A. Sax.

Fl.

Pno.

Vo.

Guit.

El. B.

Synth.

D. Set

59

A. Sax.

Fl.

Pno.

Vo.

Guit.

El. B.

Synth.

D. Set

3

3

3

60

A. Sax.

Fl.

Pno.

Vo.

Guit.

El. B.

Synth.

D. Set

8

3

3

61

A. Sax.

Fl.

Pno.

Vo.

Guit.

El. B.

Synth.

D. Set

3

3

3

3

3

3

3

3

62

A. Sax.

Fl.

Pno.

Vo.

Guit.

El. B.

Synth.

D. Set

63

A. Sax.

Fl.

Pno.

Vo.

Guit.

El. B.

Synth.

D. Set

- A. Sax.**: Treble clef. Measure 63 has a whole rest, followed by a quarter rest, then a quarter note F#4, eighth notes G4 and A4, and a quarter rest. Measure 64 has a quarter rest, then a quarter note B4, eighth notes A4 and G4, and a quarter rest. A 3.5 fingering is indicated for measures 63-64.
- Fl.**: Treble clef. Measure 63 has a whole rest, followed by a quarter rest, then a quarter note G4, eighth notes F#4 and E4, and a quarter rest. Measure 64 has a quarter rest, then a quarter note D5, eighth notes C5 and B4, and a quarter rest.
- Pno.**: Treble clef. Measure 63 has a quarter rest, then a quarter note G4, eighth notes F#4 and E4, and a quarter rest. Measure 64 has a quarter rest, then a quarter note D5, eighth notes C5 and B4, and a quarter rest.
- Vo.**: Treble clef. Measure 63 has a quarter rest, then a quarter note G4, eighth notes F#4 and E4, and a quarter rest. Measure 64 has a quarter rest, then a quarter note D5, eighth notes C5 and B4, and a quarter rest.
- Guit.**: Treble clef. Measure 63 has a quarter rest, then a quarter note G4, eighth notes F#4 and E4, and a quarter rest. Measure 64 has a quarter rest, then a quarter note D5, eighth notes C5 and B4, and a quarter rest. A 3.3 fingering is indicated for measures 63-64.
- El. B.**: Bass clef. Measure 63 has a quarter rest, then a quarter note G3, eighth notes F#3 and E3, and a quarter rest. Measure 64 has a quarter rest, then a quarter note D4, eighth notes C4 and B3, and a quarter rest.
- Synth.**: Treble clef. Measure 63 has a quarter rest, then a quarter note G4, eighth notes F#4 and E4, and a quarter rest. Measure 64 has a quarter rest, then a quarter note D5, eighth notes C5 and B4, and a quarter rest.
- D. Set**: Treble clef. Measure 63 has a quarter rest, then a quarter note G4, eighth notes F#4 and E4, and a quarter rest. Measure 64 has a quarter rest, then a quarter note D5, eighth notes C5 and B4, and a quarter rest.

64

A. Sax.

Fl.

Pno.

Vo.

Guit.

El. B.

Synth.

D. Set

7

2

3

3

65

A. Sax.

Fl.

Pno.

Vo.

Guit.

El. B.

Synth.

D. Set

7

7

3

66

A. Sax.

Fl.

Pno.

Vo.

Guit.

El. B.

Synth.

D. Set

67

A. Sax.

Fl.

Pno.

Vo.

Guit.

El. B.

Synth.

D. Set

3

3

3

68

A. Sax.

Fl.

Pno.

Vo.

Guit.

El. B.

Synth.

D. Set

69

A. Sax.

Fl.

Pno.

Vo.

Guit.

El. B.

Synth.

D. Set

70

A. Sax.

Fl.

Pno.

Vo.

Guit.

El. B.

Synth.

D. Set

71

A. Sax.

Fl.

Pno.

Vo.

Guit.

El. B.

Synth.

D. Set

- A. Sax.**: Melodic line starting on a whole note, followed by a triplet of eighth notes.
- Fl.**: Melodic line starting on a whole note, followed by a triplet of eighth notes.
- Pno.**: Harmonic support with chords and single notes.
- Vo.**: Vocal line with sustained chords and single notes.
- Guit.**: Melodic line with triplets of eighth notes.
- El. B.**: Bass line with sustained chords and single notes.
- Synth.**: Harmonic support with chords and single notes.
- D. Set**: Drum part with a steady rhythm.

72

A. Sax.

Fl.

Pno.

Vo.

Guit.

El. B.

Synth.

D. Set

7

3

3

73

A. Sax.

Fl.

Pno.

Vo.

Guit.

El. B.

Synth.

D. Set
