

♩ = 60

5-str. Electric Bass

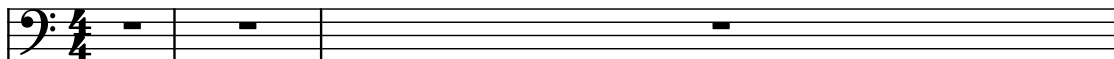

Electric Guitar

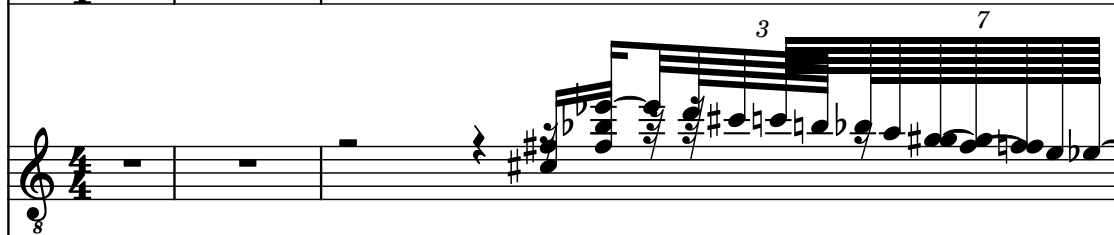

Electric Guitar

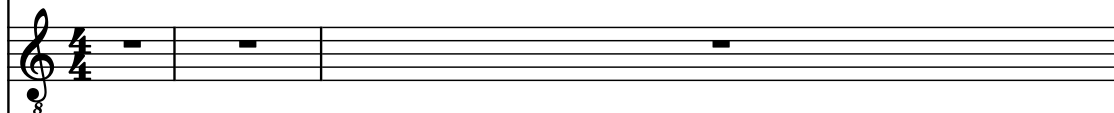

Drumset

4

El. B.

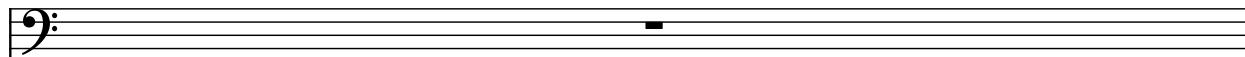

El. Guit.

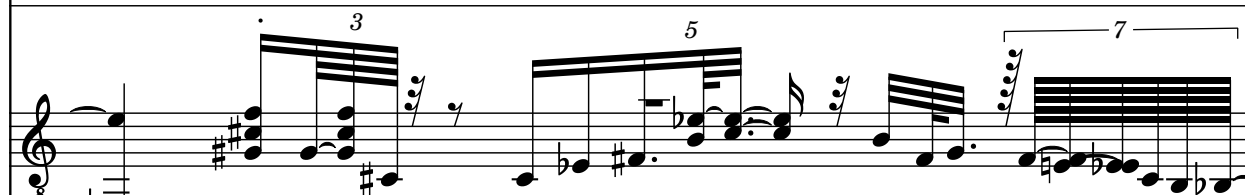

El. Guit.

D. Set

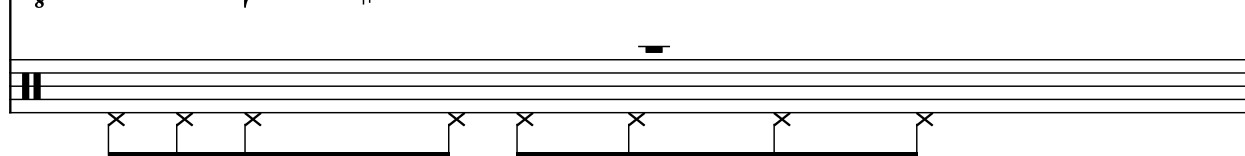

5

El. B.

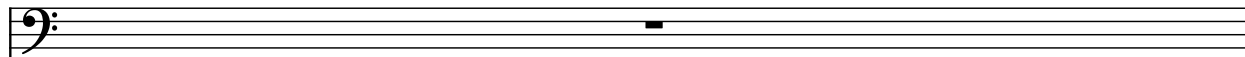

El. Guit.

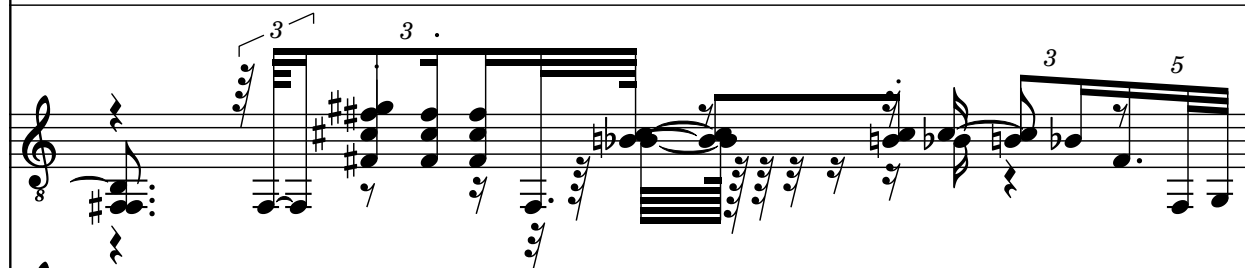

El. Guit.

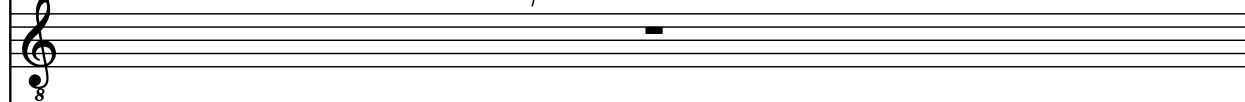

D. Set

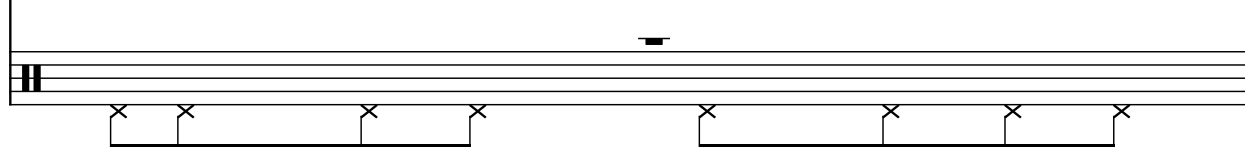

6

El. B.

El. Guit.

El. Guit.

D. Set

8

3

3

7

7

El. B.

El. Guit.

El. Guit.

D. Set

9

3

3

8

El. B.

El. Guit.

El. Guit.

D. Set

3

3

9

El. B.

El. Guit.

El. Guit.

D. Set

8

8

8

8

10

El. B.

El. Guit.

El. Guit.

D. Set

8

8

8

8

11

El. B.

El. Guit.

El. Guit.

D. Set

8

8

8

8

12

El. B.

El. Guit.

El. Guit.

D. Set

13

El. B.

El. Guit.

El. Guit.

D. Set

14

El. B.

El. Guit.

El. Guit.

D. Set

15

El. B.

El. Guit.

El. Guit.

D. Set

16

El. B.

El. Guit.

El. Guit.

D. Set

17

El. B.

El. Guit.

El. Guit.

D. Set

18

El. B.

El. Guit.

El. Guit.

D. Set

19

El. B.

El. Guit.

El. Guit.

D. Set

20

El. B.

El. Guit.

El. Guit.

D. Set

21

El. B.

El. Guit.

El. Guit.

D. Set

22

El. B.

El. Guit.

El. Guit.

D. Set

23

El. B.

El. Guit.

El. Guit.

D. Set

24

El. B.

El. Guit.

El. Guit.

D. Set

7 3 3 3

25

El. B.

El. Guit.

El. Guit.

D. Set

3 3 3 3 3 3 3

26

El. B.

El. Guit.

El. Guit.

D. Set

3

28

Pdf downloaded from www.midicities.com

29

El. B.

El. Guit.

El. Guit.

D. Set

30

El. B.

El. Guit.

El. Guit.

D. Set

In measure 29:
- El. B. (Bass): Starts with a half note G2, followed by a quarter note F#2, then a triplet of eighth notes (E2, D2, C2), and ends with a half note B1.
- El. Guit. 1: A whole rest.
- El. Guit. 2: Starts with a half note G#3, followed by a quarter note F#3, then a triplet of eighth notes (E3, D3, C3), and ends with a half note B2.
- D. Set: Features a complex rhythmic pattern with eighth and sixteenth notes, including triplets and a 3-1 triplet.
In measure 30:
- El. B. (Bass): Starts with a half note G#2, followed by a quarter note F#2, then a triplet of eighth notes (E2, D2, C2), and ends with a half note B1.
- El. Guit. 1: A whole rest.
- El. Guit. 2: Starts with a half note G#3, followed by a quarter note F#3, then a triplet of eighth notes (E3, D3, C3), and ends with a half note B2.
- D. Set: Continues the rhythmic pattern from measure 29, including triplets and a 3-1 triplet.

31

El. B.

El. Guit.

El. Guit.

D. Set

32

El. B.

El. Guit.

El. Guit.

D. Set

In measure 31:
- The El. Guit. staff has a whole rest.

33

El. B.

El. Guit.

El. Guit.

D. Set

34

El. B.

El. Guit.

El. Guit.

D. Set

Measure 33:
- El. B.: Starts with a half note G2, followed by a quarter note F2, a quarter note E2, and a quarter note D2. A triplet of eighth notes (G2, F2, E2) is marked with a '3' and a bracket.
- El. Guit. (top): A whole rest.
- El. Guit. (bottom): A half note G#2, followed by a quarter note F#2, a quarter note E2, and a quarter note D2. A triplet of eighth notes (G#2, F#2, E2) is marked with a '3' and a bracket.
- D. Set: A drum pattern consisting of a bass drum (x), snare (x), and hi-hat (x) in the first half, and a triplet of eighth notes (x, x, x) in the second half, marked with a '3' and a bracket.
Measure 34:
- El. B.: Starts with a half note G#2, followed by a quarter note F#2, a quarter note E2, and a quarter note D2. A triplet of eighth notes (G#2, F#2, E2) is marked with a '3' and a bracket.
- El. Guit. (top): A whole rest.
- El. Guit. (bottom): A half note G#2, followed by a quarter note F#2, a quarter note E2, and a quarter note D2. A triplet of eighth notes (G#2, F#2, E2) is marked with a '3' and a bracket.
- D. Set: A drum pattern consisting of a bass drum (x), snare (x), and hi-hat (x) in the first half, and a triplet of eighth notes (x, x, x) in the second half, marked with a '3' and a bracket.

35

El. B.

El. Guit.

El. Guit.

D. Set

3

3

3

3

5.

3

3

3

3

3

36

El. B.

El. Guit.

El. Guit.

D. Set

7

3

3

37

El. B.

El. Guit.

El. Guit.

D. Set

38

El. B.

El. Guit.

El. Guit.

D. Set

39

El. B.

El. Guit.

El. Guit.

D. Set

40

El. B.

El. Guit.

El. Guit.

D. Set

In measure 39:
- El. B. (Bass): Starts with a half note G2, followed by a triplet of eighth notes (A2, B2, C3), and ends with a half note D3.
- El. Guit. (top): A whole rest.
- El. Guit. (bottom): Starts with a half note G2, followed by a triplet of eighth notes (A2, B2, C3), and ends with a half note D3.
- D. Set: Features a triplet of eighth notes (G2, A2, B2) and a triplet of eighth notes (C3, D3, E3).
In measure 40:
- El. B. (Bass): Starts with a half note G2, followed by a triplet of eighth notes (A2, B2, C3), and ends with a half note D3.
- El. Guit. (top): A whole rest.
- El. Guit. (bottom): Features a triplet of eighth notes (G2, A2, B2) and a triplet of eighth notes (C3, D3, E3).
- D. Set: Features a triplet of eighth notes (G2, A2, B2) and a triplet of eighth notes (C3, D3, E3).

41

El. B.

El. Guit.

El. Guit.

D. Set
