

♩ = 145

Brass Synthesizer, vocals

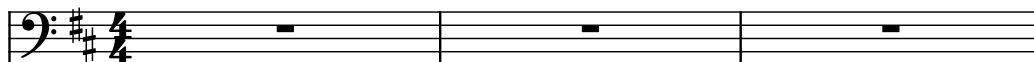

Pedal Steel Guitar, strat

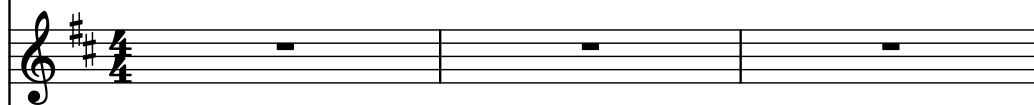

Acoustic Guitar, tele

Bass Guitar, bass

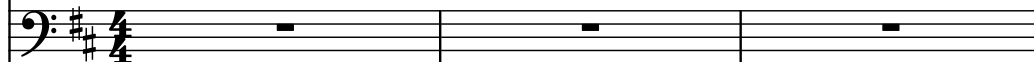

Drumset, drums

4

Synth.

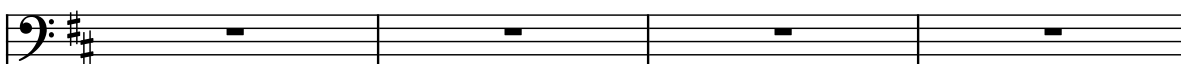

Ped. St. Guit.

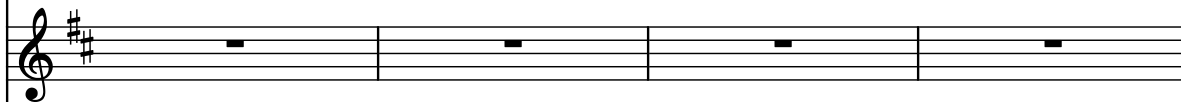

Guit.

B. Guit.

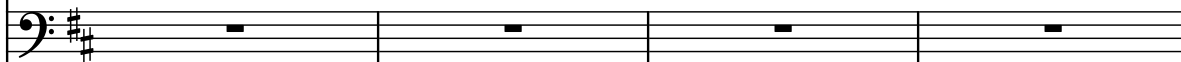

D. Set

8

Synth.

Ped. St. Guit.

Guit.

B. Guit.

D. Set

8

11

Synth.

Ped. St. Guit.

Guit.

B. Guit.

D. Set

11

14

Synth.

Ped. St. Guit.

Guit.

B. Guit.

D. Set

14

17

Synth.

Ped. St. Guit.

Guit.

B. Guit.

D. Set

17

20

Synth.

Ped. St. Guit.

Guit.

B. Guit.

D. Set

20

23

Synth.

Ped. St. Guit.

Guit.

B. Guit.

D. Set

23

26

Synth.

Ped. St. Guit.

Guit.

B. Guit.

D. Set

26

29

Synth.

Ped. St. Guit.

Guit.

B. Guit.

D. Set

29

32

Synth.

Ped. St. Guit.

Guit.

B. Guit.

D. Set

35

Synth.

Ped. St. Guit.

Guit.

B. Guit.

D. Set

38

Synth.

Ped. St. Guit.

Guit.

B. Guit.

D. Set

41

Synth.

Ped. St. Guit.

Guit.

B. Guit.

D. Set

44

Synth.

Ped. St. Guit.

Guit.

B. Guit.

D. Set

47

Synth.

Ped. St. Guit.

Guit.

B. Guit.

D. Set

49

49

Synth.

Ped. St. Guit.

Guit.

B. Guit.

D. Set

52

52

Synth.

Ped. St. Guit.

Guit.

B. Guit.

D. Set

55

Synth.

Ped. St. Guit.

Guit.

B. Guit.

D. Set

58

Synth.

Ped. St. Guit.

Guit.

B. Guit.

D. Set

61

Synth.

Ped. St. Guit.

Guit.

B. Guit.

D. Set

64

Synth.

Ped. St. Guit.

Guit.

B. Guit.

D. Set

67

Synth.

Ped. St. Guit.

Guit.

B. Guit.

D. Set

71

Synth.

Ped. St. Guit.

Guit.

B. Guit.

D. Set

73

Synth.

Ped. St. Guit.

Guit.

B. Guit.

D. Set

73 74

75

Synth.

Ped. St. Guit.

Guit.

B. Guit.

D. Set

75 76

77

77

Synth.

Ped. St. Guit.

Guit.

B. Guit.

D. Set

79

79

Synth.

Ped. St. Guit.

Guit.

B. Guit.

D. Set

83

Synth.

Ped. St. Guit.

Guit.

B. Guit.

D. Set

86

Synth.

Ped. St. Guit.

Guit.

B. Guit.

D. Set

89

Synth.

Ped. St. Guit.

Guit.

B. Guit.

D. Set

89

92

Synth.

Ped. St. Guit.

Guit.

B. Guit.

D. Set

92

95

Synth.

Ped. St. Guit.

Guit.

B. Guit.

D. Set

95 96 97

98

Synth.

Ped. St. Guit.

Guit.

B. Guit.

D. Set

98 99 100

101

Synth.

Ped. St. Guit.

Guit.

B. Guit.

D. Set

104

Synth.

Ped. St. Guit.

Guit.

B. Guit.

D. Set

106

106

Synth.

Ped. St. Guit.

Guit.

B. Guit.

D. Set

109

109

Synth.

Ped. St. Guit.

Guit.

B. Guit.

D. Set

112

Synth.

Ped. St. Guit.

Guit.

B. Guit.

D. Set

115

Synth.

Ped. St. Guit.

Guit.

B. Guit.

D. Set

118

118

Synth.

Ped. St. Guit.

Guit.

B. Guit.

D. Set

121

121

Synth.

Ped. St. Guit.

Guit.

B. Guit.

D. Set

124

Synth.

Ped. St. Guit.

Guit.

B. Guit.

D. Set