

♩ = 109

Square Synthesizer, Miami

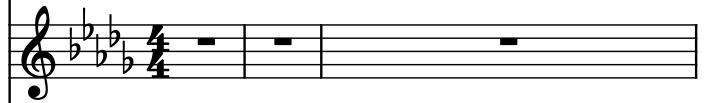

Violins, Will Smith

Contrabass

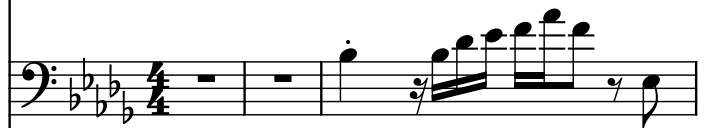

Voice, Sequenced by

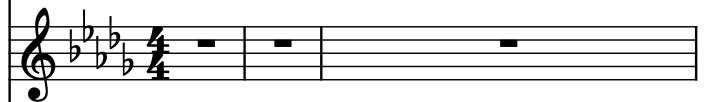

Voice, TOPLIST MIDI SEQUENCER TEAM

Tenor Saxophone, Gregory Parish and Kim Frandsen

Bb Trumpet

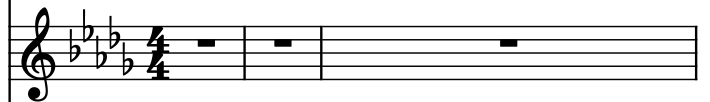

Drumset

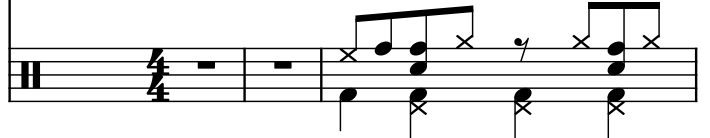

4

Synth.

Vlns.

Cb.

Vo.

Vo.

T. Sax.

Bb Tpt.

D. Set

7

Synth.

Vlns.

Cb.

Vo.

Vo.

T. Sax.

Bb Tpt.

D. Set

10

Synth.

Vlns.

Cb.

Vo.

Vo.

T. Sax.

Bb Tpt.

D. Set

12

Synth.

Vlns.

Cb.

Vo.

Vo.

T. Sax.

Bb Tpt.

D. Set

Detailed description of the musical score: The score is for measures 12, 13, and 14. The key signature is Bb, Eb, Ab, Db. The Synth. part plays a continuous eighth-note pattern. The Vlns. part has whole notes. The Cb. part plays a walking bass line. The two Vo. parts are silent. The T. Sax. part has a whole note chord. The Bb Tpt. part has a whole note. The D. Set part plays a rhythmic pattern.

15

Synth.

Vlns.

Cb.

Vo.

Vo.

T. Sax.

Bb Tpt.

D. Set

17

Synth.

Vlans.

Cb.

Vo.

Vo.

T. Sax.

Bb Tpt.

D. Set

19

Synth.

Vlns.

Cb.

Vo.

Vo.

T. Sax.

Bb Tpt.

D. Set

19

22

Synth.

Vlns.

Cb.

Vo.

Vo.

T. Sax.

Bb Tpt.

D. Set

24 3

Synth.

Vlns.

Cb.

Vo.

Vo.

T. Sax.

Bb Tpt.

D. Set

26

Synth.

Vlns.

Cb.

Vo.

Vo.

T. Sax.

Bb Tpt.

D. Set

28

Synth.

Vlns.

Cb.

Vo.

Vo.

T. Sax.

Bb Tpt.

D. Set

31

Synth.

Vlns.

Cb.

Vo.

Vo.

T. Sax.

Bb Tpt.

D. Set

33

Synth.

Vlns.

Cb.

Vo.

Vo.

T. Sax.

Bb Tpt.

D. Set

34

35

Synth.

Vlns.

Cb.

Vo.

Vo.

T. Sax.

B \flat Tpt.

D. Set

37

Synth.

Vlns.

Cb.

Vo.

Vo.

T. Sax.

B \flat Tpt.

D. Set

38

39

Synth.

Vlns.

Cb.

Vo.

Vo.

T. Sax.

Bb Tpt.

D. Set

41

Synth.

Vlns.

Cb.

Vo.

Vo.

T. Sax.

Bb Tpt.

D. Set

43

Synth.

Vlns.

Cb.

Vo.

Vo.

T. Sax.

Bb Tpt.

D. Set

45

Synth.

Vlns.

Cb.

Vo.

Vo.

T. Sax.

Bb Tpt.

D. Set

47

Synth.

Vlns.

Cb.

Vo.

Vo.

T. Sax.

Bb Tpt.

D. Set

48

49

50

Synth.

Vlns.

Cb.

Vo.

Vo.

T. Sax.

Bb Tpt.

D. Set

52

Synth.

Vlns.

Cb.

Vo.

Vo.

T. Sax.

Bb Tpt.

D. Set

55

Synth.

Vlns.

Cb.

Vo.

Vo.

T. Sax.

Bb Tpt.

D. Set

57

Synth.

Vlns.

Cb.

Vo.

Vo.

T. Sax.

Bb Tpt.

D. Set

59

Synth.

Vlns.

Cb.

Vo.

Vo.

T. Sax.

Bb Tpt.

D. Set

61

Synth.

Vlms.

Cb.

Vo.

Vo.

T. Sax.

Bb Tpt.

D. Set

63

Synth.

Vlns.

Cb.

Vo.

Vo.

T. Sax.

Bb Tpt.

D. Set

65

Synth.

Vlms.

Cb.

Vo.

Vo.

T. Sax.

Bb Tpt.

D. Set

67

Synth.

Vlns.

Cb.

Vo.

Vo.

T. Sax.

Bb Tpt.

D. Set

70

Synth.

Vlns.

Cb.

Vo.

Vo.

T. Sax.

B \flat Tpt.

D. Set

72 3

Synth.

Vlns.

Cb.

Vo.

Vo.

T. Sax.

Bb Tpt.

D. Set

74

Synth.

Vlns.

Cb.

Vo.

Vo.

T. Sax.

Bb Tpt.

D. Set

76

Synth.

Vlns.

Cb.

Vo.

Vo.

T. Sax.

Bb Tpt.

D. Set

76

77

78

79

Synth.

Vlns.

Cb.

Vo.

Vo.

T. Sax.

Bb Tpt.

D. Set

79

81

Synth.

Vlns.

Cb.

Vo.

Vo.

T. Sax.

Bb Tpt.

D. Set

84

Synth.

Vlns.

Cb.

Vo.

Vo.

T. Sax.

Bb Tpt.

D. Set

87

Synth.

Vlns.

Cb.

Vo.

Vo.

T. Sax.

Bb Tpt.

D. Set

89

Synth.

Vlns.

Cb.

Vo.

Vo.

T. Sax.

Bb Tpt.

D. Set

Detailed description of the musical score: The score is for measures 89 and 90. The key signature is Bb, Eb, Ab, Db. Measure 89: Synth. plays a sequence of eighth notes (F4, G4, A4, Bb4, C5, Bb4, A4, G4) followed by a quarter rest. Vlns. has a whole rest. Cb. plays a sequence of eighth notes (F3, G3, A3, Bb3, C4, Bb3, A3, G3) followed by a quarter rest. Vo. (top) has a whole rest. Vo. (bottom) has a whole rest. T. Sax. has a whole rest. Bb Tpt. has a whole rest. D. Set plays a sequence of eighth notes (F2, G2, A2, Bb2, C3, Bb2, A2, G2) followed by a quarter rest. Measure 90: Synth. has a whole rest. Vlns. plays a sequence of eighth notes (F4, G4, A4, Bb4, C5, Bb4, A4, G4) followed by a quarter rest. Cb. has a whole rest. Vo. (top) has a whole rest. Vo. (bottom) plays a sequence of eighth notes (F4, G4, A4, Bb4, C5, Bb4, A4, G4) followed by a quarter rest. T. Sax. has a whole rest. Bb Tpt. has a whole rest. D. Set plays a sequence of eighth notes (F2, G2, A2, Bb2, C3, Bb2, A2, G2) followed by a quarter rest.

91

Synth.

Vlns.

Cb.

Vo.

Vo.

T. Sax.

B \flat Tpt.

D. Set
