

♩ = 112

Violas, Strings H

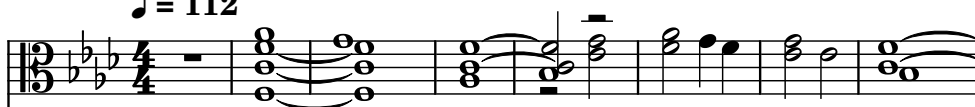

Violoncellos, Strings L

Contrabass, Bass

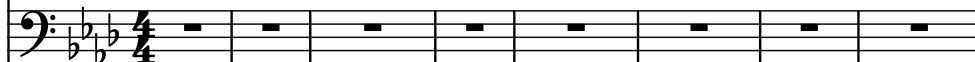

Saw Synthesizer, Sawtooth

Vibraphone, Vibes

Pad Synthesizer, Fantasy

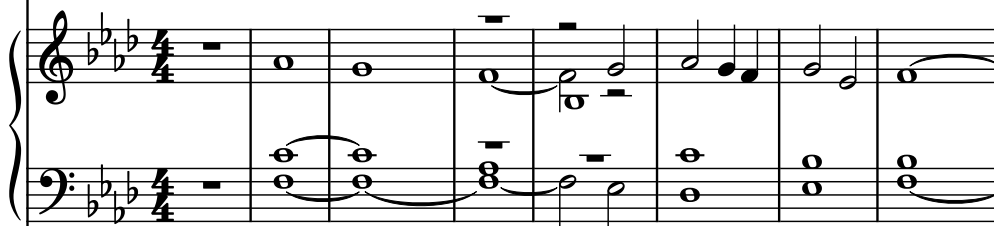

Acoustic Guitar, Guitar

Bass Oboe, Vocals

Drumset, Drums

Drumset, ♦1998 Rob Durfee

Drumset, Madonna: Frozen

9

Vlas.

Vcs.

Cb.

Synth.

Vib.

Synth.

Guit.

B. Ob.

D. Set

D. Set

D. Set

15

15

Vlas.

Vcs.

Cb.

Synth.

Vib.

Synth.

Guit.

B. Ob.

D. Set

D. Set

D. Set

- Vlas.** (Vibraphone): Sustained notes in the right hand.
- Vcs.** (Violoncello): Sustained notes in the right hand.
- Cb.** (Contrabass): Sustained notes in the right hand.
- Synth.** (Synthesizer): Sustained notes in the right hand.
- Vib.** (Vibraphone): Melodic line in the right hand, with a long sustain.
- Synth.** (Synthesizer): Sustained notes in the left hand.
- Guit.** (Guitar): Sustained notes in the right hand.
- B. Ob.** (Bassoon): Melodic line in the right hand.
- D. Set** (Drum Set): Sustained notes in the right hand.

23

- Vlas. (Violoncello): Treble clef, 12/8 time signature, key of B-flat major. Measures 23-25 are rests; measures 26-27 contain half notes.
- Vcs. (Violoncello): Bass clef, 12/8 time signature, key of B-flat major. Measures 23-25 are rests; measure 26 contains a whole note; measure 27 is a rest.
- Cb. (Contrabass): Bass clef, 12/8 time signature, key of B-flat major. Measures 23-25 are rests; measure 26 contains a whole note; measure 27 is a rest.
- Synth. (Synthesizer): Bass clef, 12/8 time signature, key of B-flat major. Measures 23-25 are rests; measure 26 contains a whole note; measure 27 is a rest.
- Vib. (Vibraphone): Treble clef, 12/8 time signature, key of B-flat major. Measures 23-25 contain a melodic line; measures 26-27 contain a melodic line with a key signature change to B-flat major.
- Synth. (Synthesizer): Treble and Bass clefs, 12/8 time signature, key of B-flat major. Measures 23-25 contain sustained chords; measures 26-27 contain sustained chords.
- Guit. (Guitar): Treble clef, 12/8 time signature, key of B-flat major. Measures 23-25 are rests; measure 26 contains a whole note; measure 27 is a rest.
- B. Ob. (Bass Oboe): Treble clef, 12/8 time signature, key of B-flat major. Measures 23-25 contain a melodic line; measures 26-27 contain a melodic line with a key signature change to B-flat major.
- D. Set (Drum Set): Treble clef, 12/8 time signature, key of B-flat major. Measures 23-25 are rests; measures 26-27 contain a rhythmic pattern.
- D. Set (Drum Set): Treble clef, 12/8 time signature, key of B-flat major. Measures 23-25 are rests; measures 26-27 contain a rhythmic pattern.
- D. Set (Drum Set): Treble clef, 12/8 time signature, key of B-flat major. Measures 23-25 are rests; measures 26-27 contain a rhythmic pattern.

- Vlas.** (Vibraphone): Treble clef, 12/8 time signature. Melodic line with eighth and quarter notes.
- Vcs.** (Violoncello): Bass clef. Sustained low notes.
- Cb.** (Contrabass): Bass clef. Sustained low notes.
- Synth.** (Synthesizer): Bass clef. Sustained low notes.
- Vib.** (Vibraphone): Treble clef. Melodic line with eighth and quarter notes.
- Synth.** (Synthesizer): Treble and Bass clefs. Chordal accompaniment.
- Guit.** (Guitar): Treble clef. Sustained low notes.
- B. Ob.** (Bassoon): Treble clef. Melodic line with eighth and quarter notes.
- D. Set** (Drum Set): Three staves, each with a single drum hit in the first measure.

33

- Vlas.** (Violoncello): Treble clef, 3/4 time signature. Measures 33-35.
- Vcs.** (Violoncello): Bass clef, 3/4 time signature. Measures 33-35.
- Cb.** (Contrabass): Bass clef, 3/4 time signature. Measures 33-35.
- Synth.** (Synthesizer): Bass clef, 3/4 time signature. Measures 33-35.
- Vib.** (Vibraphone): Treble clef, 3/4 time signature. Measures 33-35.
- Synth.** (Synthesizer): Treble and Bass clefs, 3/4 time signature. Measures 33-35.
- Guit.** (Guitar): Treble clef, 3/4 time signature. Measures 33-35.
- B. Ob.** (Bassoon): Treble clef, 3/4 time signature. Measures 33-35.
- D. Set** (Drum Set): Treble clef, 3/4 time signature. Measures 33-35.
- D. Set** (Drum Set): Bass clef, 3/4 time signature. Measures 33-35.
- D. Set** (Drum Set): Treble clef, 3/4 time signature. Measures 33-35.

36

Vlas.

Vcs.

Cb.

Synth.

Vib.

Synth.

Guit.

B. Ob.

D. Set

D. Set

D. Set

The musical score for page 36 features the following instruments and parts:

39

39

Vlas.

Vcs.

Cb.

Synth.

Vib.

Synth.

Guit.

B. Ob.

D. Set

D. Set

D. Set

42

Vlas.

Vcs.

Cb.

Synth.

Vib.

Synth.

Guit.

B. Ob.

D. Set

D. Set

D. Set

45

45

Vlas.

Vcs.

Cb.

Synth.

Vib.

Synth.

Guit.

B. Ob.

D. Set

D. Set

D. Set

48

**e** **o**

Vlas.

Vcs.

Cb.

Synth.

Vib.

Synth.

Guit.

B. Ob.

D. Set

D. Set

D. Set

50

50

Vlas.

Vcs.

Cb.

Synth.

Vib.

Synth.

Guit.

B. Ob.

D. Set

D. Set

D. Set

- Vlas.
- Vcs.
- Cb.
- Synth.
- Vib.
- Synth.
- Guit.
- B. Ob.
- D. Set
- D. Set
- D. Set

- Vlas.**: Rests in all three measures.
- Vcs.**: Rests in all three measures.
- Cb.**: Rests in all three measures.
- Synth.**: Plays a continuous eighth-note pattern in the bass clef across all three measures.
- Vib.**: Rests in measure 53, then plays a melodic line in measure 54, and continues with a more complex melodic line in measure 55.
- Synth.**: Rests in measure 53, then plays sustained chords in measures 54 and 55.
- Guit.**: Plays a series of chords in measure 53, then rests in measures 54 and 55.
- B. Ob.**: Rests in measure 53, then plays a melodic line in measure 54, and continues with a more complex melodic line in measure 55.
- D. Set** (first): Plays a rhythmic pattern in measure 53, then rests in measures 54 and 55.
- D. Set** (second): Rests in measure 53, then plays a rhythmic pattern in measure 54, and continues with a more complex rhythmic pattern in measure 55.
- D. Set** (third): Plays a rhythmic pattern in measure 53, then rests in measures 54 and 55.

56

56

Vlas.

Vcs.

Cb.

Synth.

Vib.

Synth.

Guit.

B. Ob.

D. Set

D. Set

D. Set

61

Vlas.

Vcs.

Cb.

Synth.

Vib.

Synth.

Guit.

B. Ob.

D. Set

D. Set

D. Set

64

64

Vlas.

Vcs.

Cb.

Synth.

Vib.

Synth.

Guit.

B. Ob.

D. Set

D. Set

D. Set

67

67

Vlas.

Vcs.

Cb.

Synth.

Vib.

Synth.

Guit.

B. Ob.

D. Set

D. Set

D. Set

70

Vlas.

Vcs.

Cb.

Synth.

Vib.

Synth.

Guit.

B. Ob.

D. Set

D. Set

D. Set

73

Vlas.

Vcs.

Cb.

Synth.

Vib.

Synth.

Guit.

B. Ob.

D. Set

D. Set

D. Set

76

Vlas.

Vcs.

Cb.

Synth.

Vib.

Synth.

Guit.

B. Ob.

D. Set

D. Set

D. Set

78

Vlas.

Vcs.

Cb.

Synth.

Vib.

Synth.

Guit.

B. Ob.

D. Set

D. Set

D. Set

81

81

Vlas.

Vcs.

Cb.

Synth.

Vib.

Synth.

Guit.

B. Ob.

D. Set

D. Set

D. Set

84

Vlas.

Vcs.

Cb.

Synth.

Vib.

Synth.

Guit.

B. Ob.

D. Set

D. Set

D. Set

87

Vlas.

Vcs.

Cb.

Synth.

Vib.

Synth.

Guit.

B. Ob.

D. Set

D. Set

D. Set

90

Vlas.

Vcs.

Cb.

Synth.

Vib.

Synth.

Guit.

B. Ob.

D. Set

D. Set

D. Set

90

91

92

Vlas.

Vcs.

Cb.

Synth.

Vib.

Synth.

Guit.

B. Ob.

D. Set

D. Set

D. Set

94

Vlas.

Vcs.

Cb.

Synth.

Vib.

Synth.

Guit.

B. Ob.

D. Set

D. Set

D. Set

97 29

Vlas.

Vcs.

Cb.

Synth.

Vib.

Synth.

Guit.

B. Ob.

D. Set

D. Set

D. Set

100

Vlas.

Vcs.

Cb.

Synth.

Vib.

Synth.

Guit.

B. Ob.

D. Set

D. Set

D. Set

102

Vlas.

Vcs.

Cb.

Synth.

Vib.

Synth.

Guit.

B. Ob.

D. Set

D. Set

D. Set

**e e e**

107

107

Vlas.

Vcs.

Cb.

Synth.

Vib.

Synth.

Guit.

B. Ob.

D. Set

D. Set

D. Set

Detailed description of the musical score: The score is for a 107-measure piece, system 33. It features ten staves. The Vlas. staff has a whole note chord in the first measure and a whole note chord in the second. The Vcs. and Cb. staves have whole note rests in both measures. The Synth. staff has whole note rests in both measures. The Vib. staff has a melodic line in the first measure and a whole note chord in the second. The Synth. staff has a whole note chord in the first measure and a whole note chord in the second. The Guit. staff has a rhythmic pattern in the first measure and a whole note chord in the second. The B. Ob. staff has a melodic line in the first measure and a whole note chord in the second. The D. Set staff has a rhythmic pattern in the first measure and a whole note chord in the second. The D. Set staff has a rhythmic pattern in the first measure and a whole note chord in the second. The D. Set staff has a rhythmic pattern in the first measure and a whole note chord in the second.

109

Vlas.

Vcs.

Cb.

Synth.

Vib.

Synth.

Guit.

B. Ob.

D. Set

D. Set

D. Set

- Synth. (Synthesizer):** Treble and Bass clefs, key of B-flat major. The part consists of a single melodic line with notes G4, A4, Bb4, C5, D5, E5, F5, and G5.

112

112

Vlas.

Vcs.

Cb.

Synth.

Vib.

Synth.

Guit.

B. Ob.

D. Set

D. Set

D. Set

114

Vlas.

Vcs.

Cb.

Synth.

Vib.

Synth.

Guit.

B. Ob.

D. Set

D. Set

D. Set

117

117

Vlas.

Vcs.

Cb.

Synth.

Vib.

Synth.

Guit.

B. Ob.

D. Set

D. Set

D. Set

120

Vlas.

Vcs.

Cb.

Synth.

Vib.

Synth.

Guit.

B. Ob.

D. Set

D. Set

D. Set

121

122

Vlas.

Vcs.

Cb.

Synth.

Vib.

Synth.

Guit.

B. Ob.

D. Set

D. Set

D. Set

125

Vlas.

Vcs.

Cb.

Synth.

Vib.

Synth.

Guit.

B. Ob.

D. Set

D. Set

D. Set

128

128

Vlas.

Vcs.

Cb.

Synth.

Vib.

Synth.

Guit.

B. Ob.

D. Set

D. Set

D. Set

130

Vlas.

Vcs.

Cb.

Synth.

Vib.

Synth.

Guit.

B. Ob.

D. Set

D. Set

D. Set

133

133

Vlas.

Vcs.

Cb.

Synth.

Vib.

Synth.

Guit.

B. Ob.

D. Set

D. Set

D. Set

**Measure 136:**

**Measure 137:**

138

138

Vlas.

Vcs.

Cb.

Synth.

Vib.

Synth.

Guit.

B. Ob.

D. Set

D. Set

D. Set

141

Vlas.

Vcs.

Cb.

Synth.

Vib.

Synth.

Guit.

B. Ob.

D. Set

D. Set

D. Set

144

Vlas.

Vcs.

Cb.

Synth.

Vib.

Synth.

Guit.

B. Ob.

D. Set

D. Set

D. Set

47

147

Vlas.

Vcs.

Cb.

Synth.

Vib.

Synth.

Guit.

B. Ob.

D. Set

D. Set

D. Set

49 75

♩ = 76

♩ = 78

♩ = 79

♩ = 81

♩ = 83

♩ = 84

♩ = 86

♩ = 88

♩ = 89

♩ = 91

♩ = 92

♩ = 94

♩ = 96

♩ = 97

♩ = 99

♩ = 101

♩ = 102

♩ = 104

♩ = 105

♩ = 107

♩ = 109

♩ = 110

153

Vlas.

Vcs.

Cb.

Synth.

Vib.

Synth.

Guit.

160

$\text{♩} = 73$   $\text{♩} = 71$   $\text{♩} = 70$   $\text{♩} = 68$   $\text{♩} = 66$   $\text{♩} = 65$   $\text{♩} = 63$   $\text{♩} = 62$

Vlas.

Vcs.

Cb.

Synth.

Vib.

Synth.

Guit.

B. Ob.

D. Set

D. Set

D. Set