

♩ = 148

Pardessus de viole, keyboard

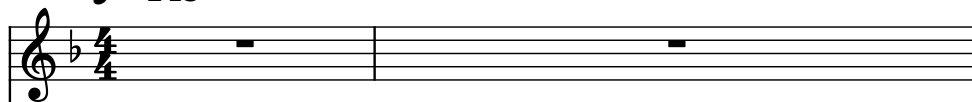

Electric Guitar, rhythm guitar

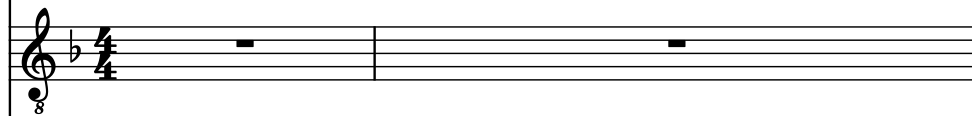

Electric Guitar

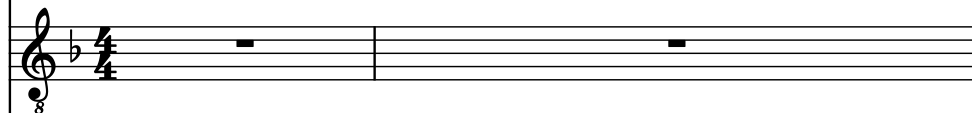

Electric Guitar, lead guitar

Electric Guitar

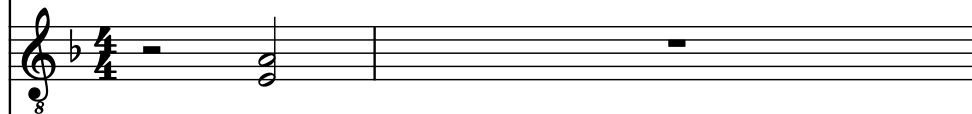

Electric Bass, bass

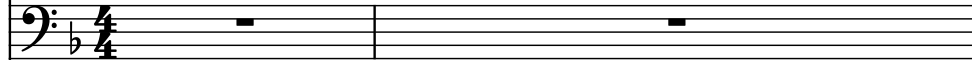

Electric Bass

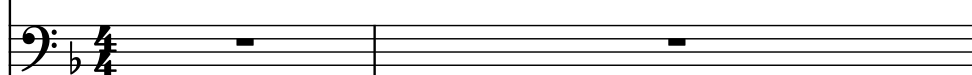

Drumset, drums

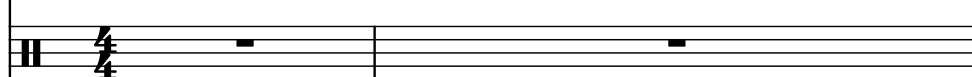

3

Pds. v.

El. Guit.

El. Guit.

El. Guit.

El. Guit.

El. B.

El. B.

D. Set

3

5

Pds. v.

El. Guit.

El. Guit.

El. Guit.

El. Guit.

El. B.

El. B.

D. Set

5

7

Pds. v.

El. Guit.

El. Guit.

El. Guit.

El. Guit.

El. B.

El. B.

D. Set

9

Pds. v.

El. Guit.

El. Guit.

El. Guit.

El. Guit.

El. B.

El. B.

D. Set

10

Pds. v.

El. Guit.

El. Guit.

El. Guit.

El. Guit.

El. B.

El. B.

D. Set

11

Pds. v.

El. Guit.

El. Guit.

El. Guit.

El. Guit.

El. B.

El. B.

D. Set

8

8

8

8

8

12

Pds. v.

El. Guit.

El. Guit.

El. Guit.

El. Guit.

El. B.

El. B.

D. Set

13

Pds. v.

El. Guit.

El. Guit.

El. Guit.

El. Guit.

El. B.

El. B.

D. Set

14

Pds. v.

El. Guit.

El. Guit.

El. Guit.

El. Guit.

El. B.

El. B.

D. Set

- Measure 14:** Pds. v., El. Guit. 1, 2, 4, and El. B. 2 play a sustained chord. El. Guit. 3 and El. B. 1 are silent.
- Measure 16:** El. Guit. 3 and El. B. 1 play a melodic line. Pds. v., El. Guit. 1, 2, 4, and El. B. 2 are silent.
- Measure 17:** D. Set plays a complex rhythmic pattern. Pds. v., El. Guit. 1, 2, 3, 4, El. B. 1, and El. B. 2 are silent.

15

Pds. v.

El. Guit.

El. Guit.

El. Guit.

El. Guit.

El. B.

El. B.

D. Set

16

Pds. v.

El. Guit.

El. Guit.

El. Guit.

El. Guit.

El. B.

El. B.

D. Set

8

8

8

18

Pds. v.

El. Guit.

El. Guit.

El. Guit.

El. Guit.

El. B.

El. B.

D. Set

- Measure 18:**
 - Pds. v.: Rest
 - El. Guit. (1): Rest
 - El. Guit. (2): Rest
 - El. Guit. (3): Sustained notes (octave) with a slur.
 - El. Guit. (4): Rest
 - El. B. (1): Sustained note (octave) with a slur.
 - El. B. (2): Rest
 - D. Set: Triplet of eighth notes (G4, A4, B4), followed by a quarter note (C5), and a triplet of eighth notes (B4, A4, G4).
- Measure 19:**
 - Pds. v.: Rest
 - El. Guit. (1): Rest
 - El. Guit. (2): Rest
 - El. Guit. (3): Sustained notes (octave) with a slur.
 - El. Guit. (4): Rest
 - El. B. (1): Sustained note (octave) with a slur.
 - El. B. (2): Rest
 - D. Set: Triplet of eighth notes (G4, A4, B4), followed by a quarter note (C5), and a triplet of eighth notes (B4, A4, G4).
- Measure 20:**
 - Pds. v.: Rest
 - El. Guit. (1): Rest
 - El. Guit. (2): Rest
 - El. Guit. (3): Sustained notes (octave) with a slur.
 - El. Guit. (4): Rest
 - El. B. (1): Sustained note (octave) with a slur.
 - El. B. (2): Rest
 - D. Set: Triplet of eighth notes (G4, A4, B4), followed by a quarter note (C5), and a triplet of eighth notes (B4, A4, G4).

21

Pds. v.

El. Guit.

El. Guit.

El. Guit.

El. Guit.

El. B.

El. B.

D. Set

23

Pds. v.

El. Guit.

El. Guit.

El. Guit.

El. Guit.

El. B.

El. B.

D. Set

25

Pds. v.

El. Guit.

El. Guit.

El. Guit.

El. Guit.

El. B.

El. B.

D. Set

26

Pds. v.

El. Guit.

El. Guit.

El. Guit.

El. Guit.

El. B.

El. B.

D. Set

27

Pds. v.

El. Guit.

El. Guit.

El. Guit.

El. Guit.

El. B.

El. B.

D. Set

- Measure 27:** Pds. v., El. Guit. 1, El. Guit. 2, and El. Guit. 4 have whole rests. El. Guit. 3 and El. B. 1 have whole rests. El. B. 2 and D. Set have whole rests.
- Measure 28:** Pds. v., El. Guit. 1, El. Guit. 2, and El. Guit. 4 have whole rests. El. Guit. 3 and El. B. 1 have whole rests. El. B. 2 and D. Set have whole rests.

28

Pds. v.

El. Guit.

El. Guit.

El. Guit.

El. Guit.

El. B.

El. B.

D. Set

8

8

8

8

8

29

Pds. v.

El. Guit.

El. Guit.

El. Guit.

El. Guit.

El. B.

El. B.

D. Set

Measures 29-32:

- Measure 29: Pds. v. (whole rest), El. Guit. 1 (tremolo arpeggiated), El. Guit. 2 (tremolo arpeggiated), El. Guit. 3 (tremolo arpeggiated), El. B. 1 (walking bass), El. B. 2 (whole rest), D. Set (complex rhythmic pattern).
- Measure 30: Pds. v. (whole rest), El. Guit. 1 (tremolo arpeggiated), El. Guit. 2 (tremolo arpeggiated), El. Guit. 3 (tremolo arpeggiated), El. B. 1 (walking bass), El. B. 2 (whole rest), D. Set (complex rhythmic pattern).
- Measure 31: Pds. v. (whole rest), El. Guit. 1 (tremolo arpeggiated), El. Guit. 2 (tremolo arpeggiated), El. Guit. 3 (tremolo arpeggiated), El. B. 1 (walking bass), El. B. 2 (whole rest), D. Set (complex rhythmic pattern).
- Measure 32: Pds. v. (whole rest), El. Guit. 1 (tremolo arpeggiated), El. Guit. 2 (tremolo arpeggiated), El. Guit. 3 (tremolo arpeggiated), El. B. 1 (walking bass), El. B. 2 (whole rest), D. Set (complex rhythmic pattern).

30

Pds. v.

El. Guit.

El. Guit.

El. Guit.

El. Guit.

El. B.

El. B.

D. Set

32

Pds. v.

El. Guit.

El. Guit.

El. Guit.

El. Guit.

El. B.

El. B.

D. Set

34

Pds. v.

El. Guit.

El. Guit.

El. Guit.

El. Guit.

El. B.

El. B.

D. Set

35

Pds. v.

El. Guit.

El. Guit.

El. Guit.

El. Guit.

El. B.

El. B.

D. Set

- Pds. v.:** Whole rest.
- El. Guit. 1:** Whole rest.
- El. Guit. 2:** Whole rest.
- El. Guit. 4:** Whole rest.
- El. B. 2:** Whole rest.

36

Pds. v.

El. Guit.

El. Guit.

El. Guit.

El. Guit.

El. B.

El. B.

D. Set

- Pds. v.:** Whole rest.
- El. Guit. (1):** Whole rest.
- El. Guit. (2):** Tremolo arpeggiated figure (e.g., E4, G4, Bb4, E4).
- El. Guit. (3):** Whole rest.
- El. Guit. (4):** Whole rest.
- El. B. (1):** Walking bass line (e.g., E3, F3, G3, A3, Bb3, C4, D4, E4).
- El. B. (2):** Whole rest.

37

Pds. v.

El. Guit.

El. Guit.

El. Guit.

El. Guit.

El. B.

El. B.

D. Set

38

Pds. v.

El. Guit.

El. Guit.

El. Guit.

El. Guit.

El. B.

El. B.

D. Set

40

Pds. v.

El. Guit.

El. Guit.

El. Guit.

El. Guit.

El. B.

El. B.

D. Set

42

Pds. v.

El. Guit.

El. Guit.

El. Guit.

El. Guit.

El. B.

El. B.

D. Set

[illegible]

46

Pds. v.

El. Guit.

El. Guit.

El. Guit.

El. Guit.

El. B.

El. B.

D. Set

48

Pds. v.

El. Guit.

El. Guit.

El. Guit.

El. Guit.

El. B.

El. B.

D. Set

8

8

8

8

50

Pds. v.

El. Guit.

El. Guit.

El. Guit.

El. Guit.

El. B.

El. B.

D. Set

8

8

8

51

Pds. v.

El. Guit.

El. Guit.

El. Guit.

El. Guit.

El. B.

El. B.

D. Set

52

Pds. v.

El. Guit.

El. Guit.

El. Guit.

El. Guit.

El. B.

El. B.

D. Set

53

Pds. v.

El. Guit.

El. Guit.

El. Guit.

El. Guit.

El. B.

El. B.

D. Set

- Pds. v.:** A whole rest.
- El. Guit. (1st):** A whole rest.
- El. Guit. (2nd):** A whole rest.
- El. B. (2nd):** A whole rest.

54

Pds. v.

El. Guit.

El. Guit.

El. Guit.

El. Guit.

El. B.

El. B.

D. Set

55

Pds. v.

El. Guit.

El. Guit.

El. Guit.

El. Guit.

El. B.

El. B.

D. Set

57

Pds. v.

El. Guit.

El. Guit.

El. Guit.

El. Guit.

El. B.

El. B.

D. Set

59

Pds. v.

El. Guit.

El. Guit.

El. Guit.

El. Guit.

El. B.

El. B.

D. Set

8

8

8

8

8

60

Pds. v.

El. Guit.

El. Guit.

El. Guit.

El. Guit.

El. B.

El. B.

D. Set

61

Pds. v.

El. Guit.

El. Guit.

El. Guit.

El. Guit.

El. B.

El. B.

D. Set

62

Pds. v.

El. Guit.

El. Guit.

El. Guit.

El. Guit.

El. B.

El. B.

D. Set

63

Pds. v.

El. Guit.

El. Guit.

El. Guit.

El. Guit.

El. B.

El. B.

D. Set

- Measure 63:**
- Measure 64:**

65

Pds. v.

El. Guit.

El. Guit.

El. Guit.

El. Guit.

El. B.

El. B.

D. Set

67

Pds. v.

El. Guit.

El. Guit.

El. Guit.

El. Guit.

El. B.

El. B.

D. Set

69

Pds. v.

El. Guit.

El. Guit.

El. Guit.

El. Guit.

El. B.

El. B.

D. Set

71

Pds. v.

El. Guit.

El. Guit.

El. Guit.

El. Guit.

El. B.

El. B.

D. Set

72

Pds. v.

El. Guit.

El. Guit.

El. Guit.

El. Guit.

El. B.

El. B.

D. Set

73

Pds. v.

El. Guit.

El. Guit.

El. Guit.

El. Guit.

El. B.

El. B.

D. Set

74

Pds. v.

El. Guit.

El. Guit.

El. Guit.

El. Guit.

El. B.

El. B.

D. Set

75

Pds. v.

El. Guit.

El. Guit.

El. Guit.

El. Guit.

El. B.

El. B.

D. Set

76

Pds. v.

El. Guit.

El. Guit.

El. Guit.

El. Guit.

El. B.

El. B.

D. Set

- Measure 76:**
- Measure 77:**
 - El. B. (2 staves):** A whole rest.
 - D. Set:** Continuation of the complex rhythmic pattern.
- Measure 78:**
 - El. B. (2 staves):** A whole rest.
 - D. Set:** Continuation of the complex rhythmic pattern.
- Measure 79:**
 - El. B. (2 staves):** A whole rest.
 - D. Set:** Continuation of the complex rhythmic pattern.

77

Pds. v.

El. Guit.

El. Guit.

El. Guit.

El. Guit.

El. B.

El. B.

D. Set

78

Pds. v.

El. Guit.

El. Guit.

El. Guit.

El. Guit.

El. B.

El. B.

D. Set

- Measure 78:**
 - Pds. v.: Chord (F, C, G, Bb)
 - El. Guit. 1: Chord (F, C, G, Bb)
 - El. Guit. 2: Chord (F, C, G, Bb)
 - El. Guit. 3: Chord (F, C, G, Bb)
 - El. Guit. 4: Chord (F, C, G, Bb)
 - El. B. 1: Chord (F, C, G, Bb)
 - El. B. 2: Chord (F, C, G, Bb)
 - D. Set: Chord (F, C, G, Bb)
- Measure 79:**
 - Pds. v.: Chord (F, C, G, Bb)
 - El. Guit. 1: Chord (F, C, G, Bb)
 - El. Guit. 2: Chord (F, C, G, Bb)
 - El. Guit. 3: Chord (F, C, G, Bb)
 - El. Guit. 4: Chord (F, C, G, Bb)
 - El. B. 1: Chord (F, C, G, Bb)
 - El. B. 2: Chord (F, C, G, Bb)
 - D. Set: Chord (F, C, G, Bb)
- Measure 80:**
 - Pds. v.: Chord (F, C, G, Bb)
 - El. Guit. 1: Chord (F, C, G, Bb)
 - El. Guit. 2: Chord (F, C, G, Bb)
 - El. Guit. 3: Chord (F, C, G, Bb)
 - El. Guit. 4: Chord (F, C, G, Bb)
 - El. B. 1: Chord (F, C, G, Bb)
 - El. B. 2: Chord (F, C, G, Bb)
 - D. Set: Chord (F, C, G, Bb)
- Measure 81:**
 - Pds. v.: Chord (F, C, G, Bb)
 - El. Guit. 1: Chord (F, C, G, Bb)
 - El. Guit. 2: Chord (F, C, G, Bb)
 - El. Guit. 3: Chord (F, C, G, Bb)
 - El. Guit. 4: Chord (F, C, G, Bb)
 - El. B. 1: Chord (F, C, G, Bb)
 - El. B. 2: Chord (F, C, G, Bb)
 - D. Set: Chord (F, C, G, Bb)

79

Pds. v.

El. Guit.

El. Guit.

El. Guit.

El. Guit.

El. B.

El. B.

D. Set

- Measure 79:**
 - Pds. v.:** Sustained notes on G4 and B4.
 - El. Guit. 1:** Sustained note on G4.
 - El. Guit. 2:** Sustained note on G4.
 - El. Guit. 3:** Sustained notes on G4 and B4.
 - El. Guit. 4:** Sustained note on G4.
 - El. B. 2:** Sustained note on G2.
- Measure 80:**
 - Pds. v.:** Sustained notes on G4 and B4.
 - El. Guit. 1:** Sustained note on G4.
 - El. Guit. 2:** Sustained note on G4.
 - El. Guit. 3:** Sustained notes on G4 and B4.
 - El. Guit. 4:** Sustained note on G4.
 - El. B. 2:** Sustained note on G2.
- Measure 81:**
 - Pds. v.:** Sustained notes on G4 and B4.
 - El. Guit. 1:** Sustained note on G4.
 - El. Guit. 2:** Sustained note on G4.
 - El. Guit. 3:** Sustained notes on G4 and B4.
 - El. Guit. 4:** Sustained note on G4.
 - El. B. 2:** Sustained note on G2.
- Measure 82:**
 - Pds. v.:** Sustained notes on G4 and B4.
 - El. Guit. 1:** Sustained note on G4.
 - El. Guit. 2:** Sustained note on G4.
 - El. Guit. 3:** Sustained notes on G4 and B4.
 - El. Guit. 4:** Sustained note on G4.
 - El. B. 2:** Sustained note on G2.

80

Pds. v.

El. Guit.

El. Guit.

El. Guit.

El. Guit.

El. B.

El. B.

D. Set

81

Pds. v.

El. Guit.

El. Guit.

El. Guit.

El. Guit.

El. B.

El. B.

D. Set

82

Pds. v.

El. Guit.

El. Guit.

El. Guit.

El. Guit.

El. B.

El. B.

D. Set

83

Pds. v.

El. Guit.

El. Guit.

El. Guit.

El. Guit.

El. B.

El. B.

D. Set

84

Pds. v.

El. Guit.

El. Guit.

El. Guit.

El. Guit.

El. B.

El. B.

D. Set

85

Pds. v.

El. Guit.

El. Guit.

El. Guit.

El. Guit.

El. B.

El. B.

D. Set

8

8

8

8

8

86

Pds. v.

El. Guit.

El. Guit.

El. Guit.

El. Guit.

El. B.

El. B.

D. Set

87

Pds. v.

El. Guit.

El. Guit.

El. Guit.

El. Guit.

El. B.

El. B.

D. Set

88

Pds. v.

El. Guit.

El. Guit.

El. Guit.

El. Guit.

El. B.

El. B.

D. Set

89

Pds. v.

El. Guit.

El. Guit.

El. Guit.

El. Guit.

El. B.

El. B.

D. Set

- Measure 89:**
- Measure 90:**
- Measure 91:**
- Measure 92:**

90

Pds. v.

El. Guit.

El. Guit.

El. Guit.

El. Guit.

El. B.

El. B.

D. Set

8

8

8

8

91

Pds. v.

El. Guit.

El. Guit.

El. Guit.

El. Guit.

El. B.

El. B.

D. Set

- Measure 91:** Pds. v. has a sustained note. El. Guit. 1, 2, and 4 have a sustained note. El. Guit. 3 has a sustained note. El. B. 1 has a rhythmic pattern. El. B. 2 has a sustained note. D. Set has a rhythmic pattern.
- Measure 92:** Pds. v. has a sustained note. El. Guit. 1, 2, and 4 have a sustained note. El. Guit. 3 has a sustained note. El. B. 1 has a rhythmic pattern. El. B. 2 has a sustained note. D. Set has a rhythmic pattern.
- Measure 93:** Pds. v. has a sustained note. El. Guit. 1, 2, and 4 have a sustained note. El. Guit. 3 has a sustained note. El. B. 1 has a rhythmic pattern. El. B. 2 has a sustained note. D. Set has a rhythmic pattern.
- Measure 94:** Pds. v. has a sustained note. El. Guit. 1, 2, and 4 have a sustained note. El. Guit. 3 has a sustained note. El. B. 1 has a rhythmic pattern. El. B. 2 has a sustained note. D. Set has a rhythmic pattern.

92

93

Pds. v.

El. Guit.

El. Guit.

El. Guit.

El. Guit.

El. B.

El. B.

D. Set

95

Pds. v.

El. Guit.

El. Guit.

El. Guit.

El. Guit.

El. B.

El. B.

D. Set

96

Pds. v.
 El. Guit.
 El. Guit.
 El. Guit.
 El. Guit.
 El. B.
 El. B.
 D. Set

97

Pds. v.

El. Guit.

El. Guit.

El. Guit.

El. Guit.

El. B.

El. B.

D. Set

98

Pds. v.

El. Guit.

El. Guit.

El. Guit.

El. Guit.

El. B.

El. B.

D. Set

101

Pds. v.

El. Guit.

El. Guit.

El. Guit.

El. Guit.

El. B.

El. B.

D. Set

103

Pds. v.

El. Guit.

El. Guit.

El. Guit.

El. Guit.

El. B.

El. B.

D. Set

105

Pds. v.

El. Guit.

El. Guit.

El. Guit.

El. B.

El. B.

D. Set

106

This musical score is for the song "The Sound of Silence" by Simon & Garfunkel. It is arranged for a four-piece band: Pds. v. (Percussion/Vocals), El. Guit. (Electric Guitar), El. B. (Electric Bass), and D. Set (Drum Set). The score is written in 3/4 time and the key of D minor. The Pds. v. part features a simple melody in the right hand. The El. Guit. part features a complex melody in the right hand, with a solo section in the middle. The El. B. part features a simple bass line in the left hand. The D. Set part features a simple drum pattern in the right hand.

107

Pds. v.

El. Guit.

El. Guit.

El. Guit.

El. B.

El. B.

D. Set

108

Pds. v.

El. Guit.

El. Guit.

El. Guit.

El. B.

El. B.

D. Set

109

Pds. v.

El. Guit.

El. Guit.

El. Guit.

El. B.

El. B.

D. Set

110

Pds. v.

El. Guit.

El. Guit.

El. Guit.

El. Guit.

El. B.

El. B.

D. Set

111

Pds. v.

El. Guit.

El. Guit.

El. Guit.

El. Guit.

El. B.

El. B.

D. Set

- Measure 112:** Pds. v. has a tremolo on the first El. Guit. and a melodic line on the second El. Guit. starting on G4, moving to A4, Bb4, and C5.
- Measure 113:** Pds. v. has a tremolo on the first El. Guit. and a melodic line on the second El. Guit. starting on G4, moving to A4, Bb4, and C5.
- Measure 114:** Pds. v. has a tremolo on the first El. Guit. and a melodic line on the second El. Guit. starting on G4, moving to A4, Bb4, and C5.

112

Pds. v.

El. Guit.

El. Guit.

El. Guit.

El. Guit.

El. B.

El. B.

D. Set

114

Pds. v.

El. Guit.

El. Guit.

El. Guit.

El. Guit.

El. B.

El. B.

D. Set

116

Pds. v.

El. Guit.

El. Guit.

El. Guit.

El. Guit.

El. B.

El. B.

D. Set

117

Pds. v.

El. Guit.

El. Guit.

El. Guit.

El. Guit.

El. B.

El. B.

D. Set

118

Pds. v.

El. Guit.

El. Guit.

El. Guit.

El. Guit.

El. B.

El. B.

D. Set

119

Pds. v.

El. Guit.

El. Guit.

El. Guit.

El. Guit.

El. B.

El. B.

D. Set

121

Pds. v.

El. Guit.

El. Guit.

El. Guit.

El. Guit.

El. B.

El. B.

D. Set

122

Pds. v.

El. Guit.

El. Guit.

El. Guit.

El. Guit.

El. B.

El. B.

D. Set

123

Pds. v.

El. Guit.

El. Guit.

El. Guit.

El. Guit.

El. B.

El. B.

D. Set

124

Pds. v.

El. Guit.

El. Guit.

El. Guit.

El. Guit.

El. B.

El. B.

D. Set

Measure 124: Pds. v. (whole rest), El. Guit. 1 (whole rest), El. Guit. 2 (whole rest), El. Guit. 3 (Bb, Bb, Bb, Bb, Bb, Bb, Bb, Bb), El. Guit. 4 (whole rest), El. B. 1 (Bb, Bb, Bb, Bb, Bb, Bb, Bb, Bb), El. B. 2 (whole rest), D. Set (Bb, Bb, Bb, Bb, Bb, Bb, Bb, Bb).

Measure 125: Pds. v. (whole rest), El. Guit. 1 (whole rest), El. Guit. 2 (whole rest), El. Guit. 3 (Bb, Bb, Bb, Bb, Bb, Bb, Bb, Bb), El. Guit. 4 (whole rest), El. B. 1 (Bb, Bb, Bb, Bb, Bb, Bb, Bb, Bb), El. B. 2 (whole rest), D. Set (Bb, Bb, Bb, Bb, Bb, Bb, Bb, Bb).

Measure 126: Pds. v. (whole rest), El. Guit. 1 (whole rest), El. Guit. 2 (whole rest), El. Guit. 3 (Bb, Bb, Bb, Bb, Bb, Bb, Bb, Bb), El. Guit. 4 (whole rest), El. B. 1 (Bb, Bb, Bb, Bb, Bb, Bb, Bb, Bb), El. B. 2 (whole rest), D. Set (Bb, Bb, Bb, Bb, Bb, Bb, Bb, Bb).

Measure 127: Pds. v. (whole rest), El. Guit. 1 (whole rest), El. Guit. 2 (whole rest), El. Guit. 3 (Bb, Bb, Bb, Bb, Bb, Bb, Bb, Bb), El. Guit. 4 (whole rest), El. B. 1 (Bb, Bb, Bb, Bb, Bb, Bb, Bb, Bb), El. B. 2 (whole rest), D. Set (Bb, Bb, Bb, Bb, Bb, Bb, Bb, Bb).

125

Pds. v.

El. Guit.

El. Guit.

El. Guit.

El. Guit.

El. B.

El. B.

D. Set

126

Pds. v.

El. Guit.

El. Guit.

El. Guit.

El. Guit.

El. B.

El. B.

D. Set

127

Pds. v.

El. Guit.

El. Guit.

El. Guit.

El. Guit.

El. B.

El. B.

D. Set

129

Pds. v.

El. Guit.

El. Guit.

El. Guit.

El. B.

El. B.

D. Set

130

Pds. v.

El. Guit.

El. Guit.

El. Guit.

El. Guit.

El. B.

El. B.

D. Set

131

Pds. v.

El. Guit.

El. Guit.

El. Guit.

El. Guit.

El. B.

El. B.

D. Set

132

Pds. v.

El. Guit.

El. Guit.

El. Guit.

El. Guit.

El. B.

El. B.

D. Set

133

Pds. v.

El. Guit.

El. Guit.

El. Guit.

El. B.

El. B.

D. Set

134

Pds. v.

El. Guit.

El. Guit.

El. Guit.

El. Guit.

El. B.

El. B.

D. Set

135

Pds. v.

El. Guit.

El. Guit.

El. Guit.

El. Guit.

El. B.

El. B.

D. Set

137

Pds. v.

El. Guit.

El. Guit.

El. Guit.

El. Guit.

El. B.

El. B.

D. Set

141

Pds. v.

El. Guit.

El. Guit.

El. Guit.

El. Guit.

El. B.

El. B.

D. Set

142

Pds. v.

El. Guit.

El. Guit.

El. Guit.

El. Guit.

El. B.

El. B.

D. Set

- Pds. v. (Percussion/Vibraphone):** Plays a whole rest.

143

Pds. v.

El. Guit.

El. Guit.

El. Guit.

El. Guit.

El. B.

El. B.

D. Set

144

Pds. v.

El. Guit.

El. Guit.

El. Guit.

El. Guit.

El. B.

El. B.

D. Set

8

8

8

148

Pds. v.

El. Guit.

El. Guit.

El. Guit.

El. Guit.

El. B.

El. B.

D. Set

150

Pds. v.

El. Guit.

El. Guit.

El. Guit.

El. B.

El. B.

D. Set

152

Pds. v.

El. Guit.

El. Guit.

El. Guit.

El. Guit.

El. B.

El. B.

D. Set

153

Pds. v.

El. Guit.

El. Guit.

El. Guit.

El. Guit.

El. B.

El. B.

D. Set

154

Pds. v.

El. Guit.

El. Guit.

El. Guit.

El. Guit.

El. B.

El. B.

D. Set

155

Pds. v.

El. Guit.

El. Guit.

El. Guit.

El. Guit.

El. B.

El. B.

D. Set

156

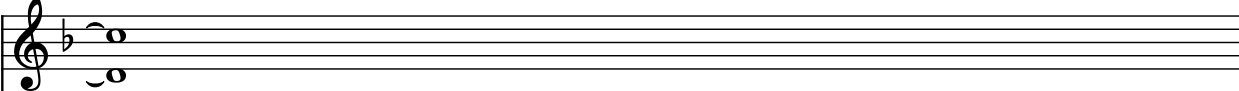
Pds. v. 

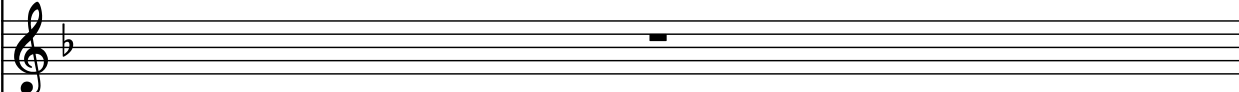
El. Guit. 

El. Guit. 

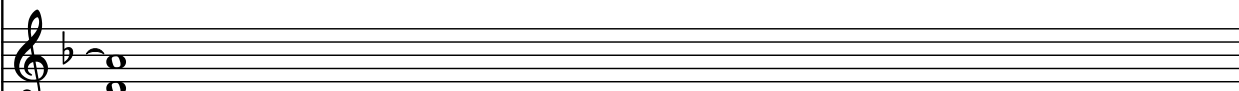
El. Guit. 

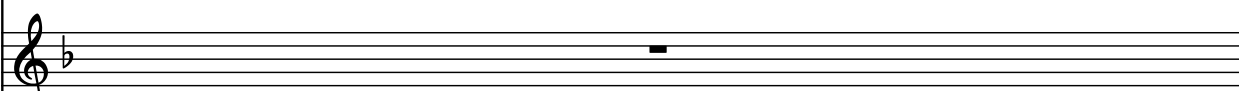
El. Guit. 

El. B. 

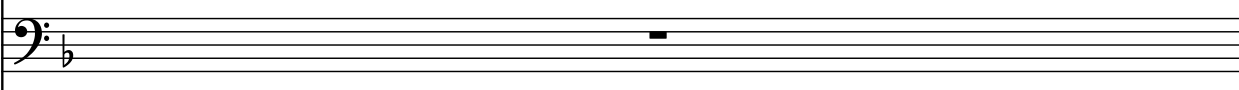
El. B. 

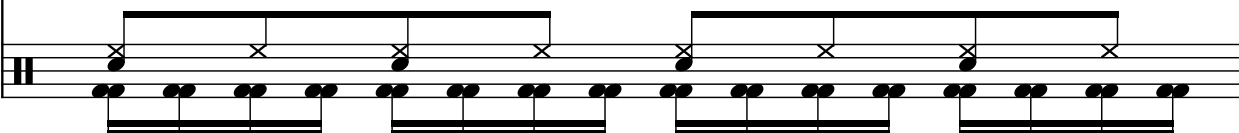
D. Set 

157

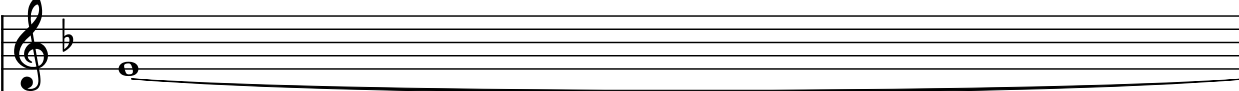
Pds. v. 

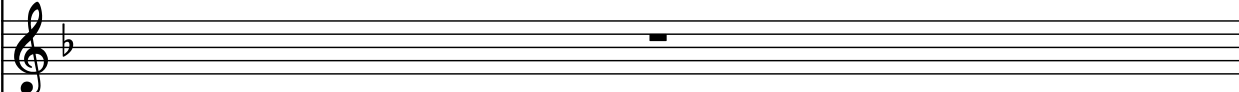
El. Guit. 

El. Guit. 

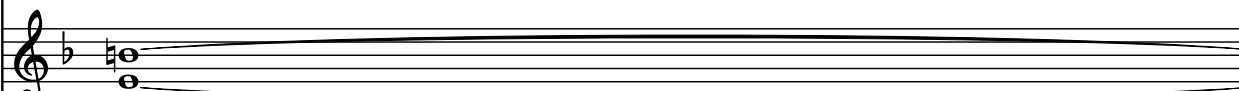
El. Guit. 

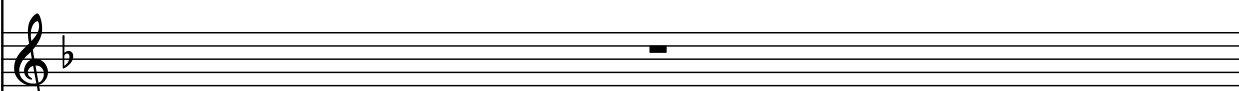
El. Guit. 

El. B. 

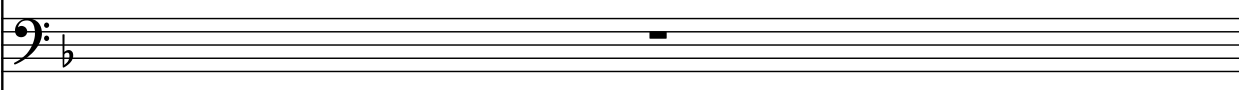
El. B. 

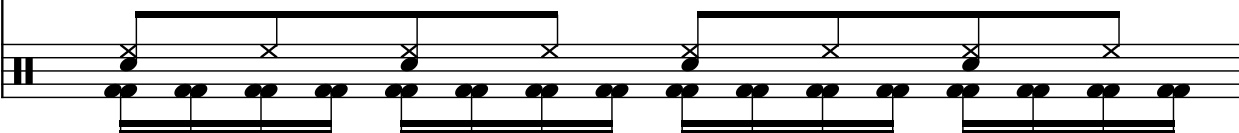
D. Set 

158

Pds. v.

El. Guit.

El. Guit.

El. Guit.

El. Guit.

El. B.

El. B.

D. Set

159

Pds. v.

El. Guit.

El. Guit.

El. Guit.

El. Guit.

El. B.

El. B.

D. Set

160

Pds. v.

El. Guit.

El. Guit.

El. Guit.

El. Guit.

El. B.

El. B.

D. Set

161

Pds. v.

El. Guit.

El. Guit.

El. Guit.

El. Guit.

El. B.

El. B.

D. Set

162

Pds. v.

El. Guit.

El. Guit.

El. Guit.

El. Guit.

El. B.

El. B.

D. Set

163

Pds. v.

El. Guit.

El. Guit.

El. Guit.

El. Guit.

El. B.

El. B.

D. Set

- Measure 163:**
 - Pds. v.:** Sustained chord (F major).
 - El. Guit. 1, 2, 4, 5:** Sustained chord (F major).
 - El. Guit. 3:** Sustained chord (F major).
 - El. B. 2:** Sustained chord (F major).
- Measure 164:**
 - Pds. v.:** Sustained chord (F major).
 - El. Guit. 1, 2, 4, 5:** Sustained chord (F major).
 - El. Guit. 3:** Sustained chord (F major).
 - El. B. 2:** Sustained chord (F major).
- Measure 165:**
 - Pds. v.:** Sustained chord (F major).
 - El. Guit. 1, 2, 4, 5:** Sustained chord (F major).
 - El. Guit. 3:** Sustained chord (F major).
 - El. B. 2:** Sustained chord (F major).
- Measure 166:**
 - Pds. v.:** Sustained chord (F major).
 - El. Guit. 1, 2, 4, 5:** Sustained chord (F major).
 - El. Guit. 3:** Sustained chord (F major).
 - El. B. 2:** Sustained chord (F major).

164

Pds. v.

El. Guit.

El. Guit.

El. Guit.

El. Guit.

El. B.

El. B.

D. Set

165

Pds. v.

El. Guit.

El. Guit.

El. Guit.

El. Guit.

El. B.

El. B.

D. Set

166

Pds. v.

El. Guit.

El. Guit.

El. Guit.

El. Guit.

El. B.

El. B.

D. Set

167

Pds. v.

El. Guit.

El. Guit.

El. Guit.

El. Guit.

El. B.

El. B.

D. Set

168

Pds. v.

El. Guit.

El. Guit.

El. Guit.

El. Guit.

El. B.

El. B.

D. Set

169

Pds. v.

El. Guit.

El. Guit.

El. Guit.

El. Guit.

El. B.

El. B.

D. Set

170

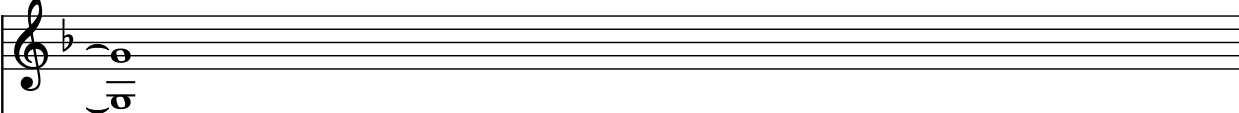
Pds. v. 

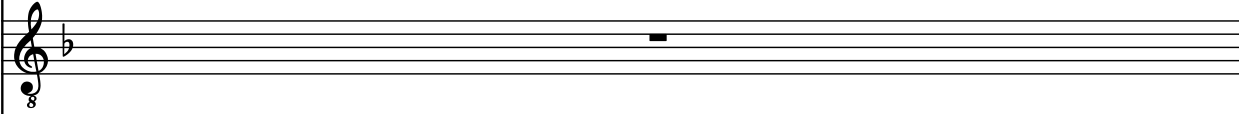
El. Guit. 

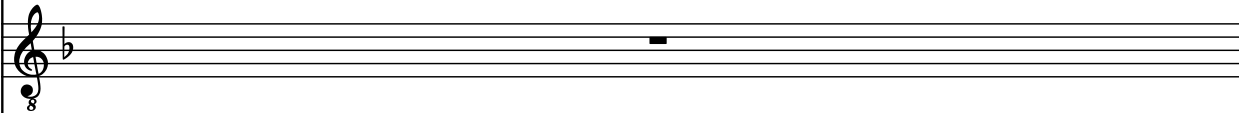
El. Guit. 

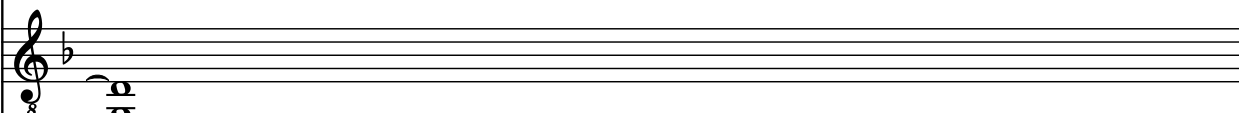
El. Guit. 

El. Guit. 

El. B. 

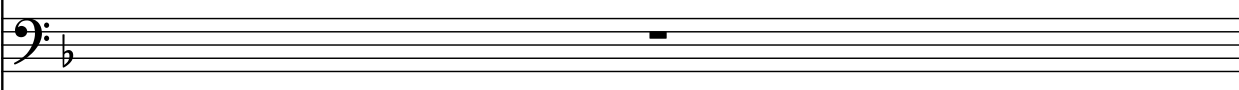
El. B. 

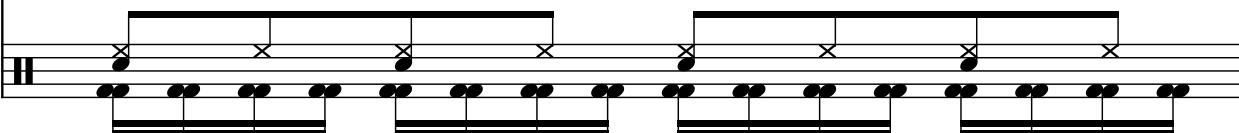
D. Set 

171

Pds. v.

El. Guit.

El. Guit.

El. Guit.

El. Guit.

El. B.

El. B.

D. Set

172

Pds. v.

El. Guit.

El. Guit.

El. Guit.

El. Guit.

El. B.

El. B.

D. Set

173

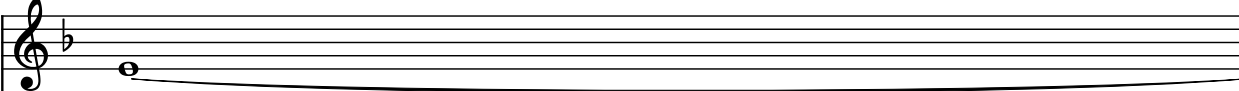
Pds. v. 

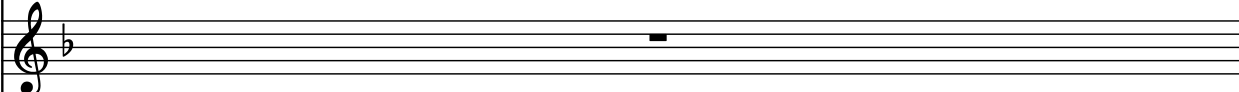
El. Guit. 

El. Guit. 

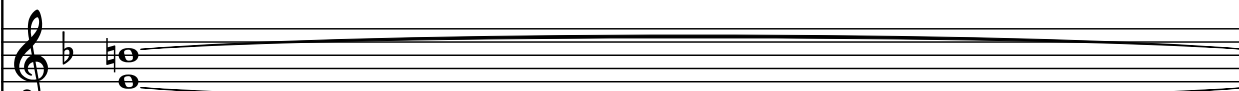
El. Guit. 

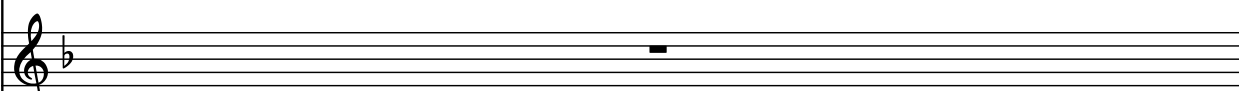
El. Guit. 

El. B. 

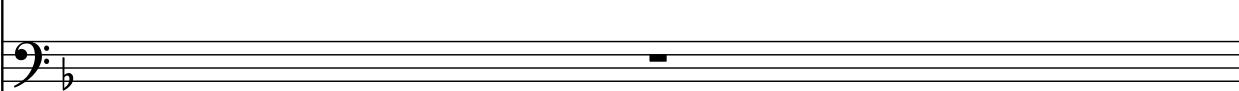
El. B. 

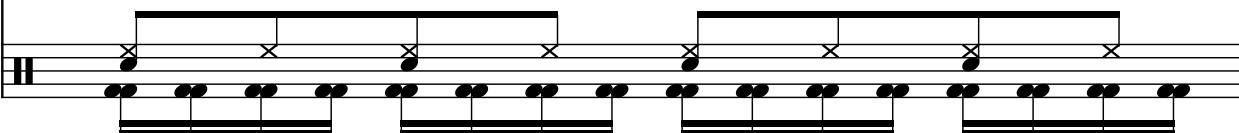
D. Set 

174

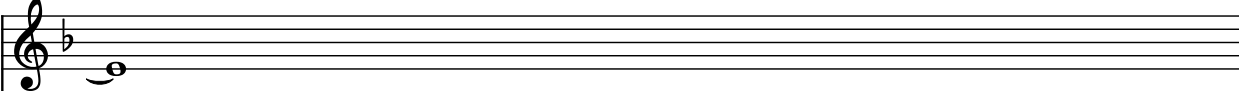
Pds. v. 

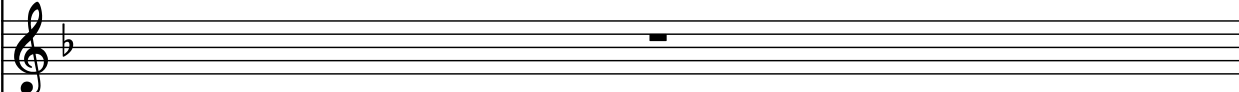
El. Guit. 

El. Guit. 

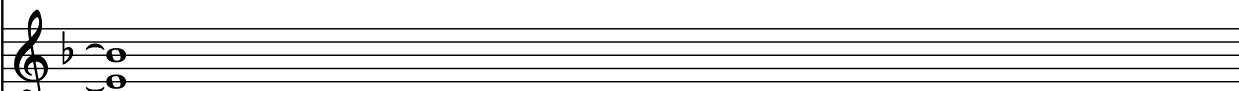
El. Guit. 

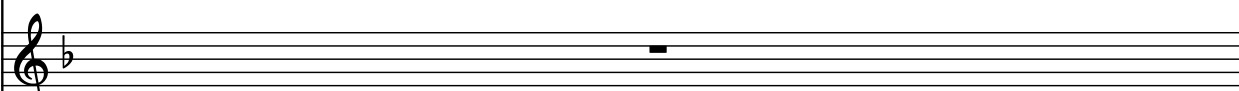
El. Guit. 

El. B. 

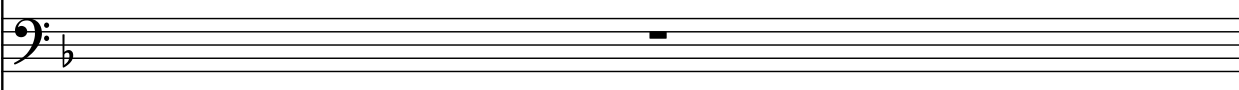
El. B. 

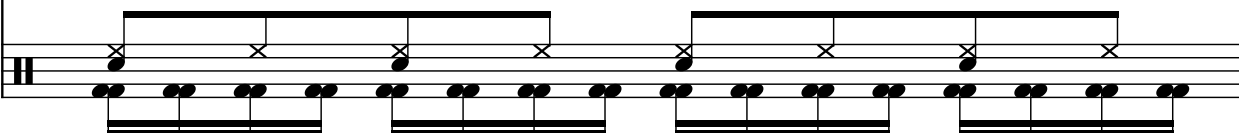
D. Set 

175

Pds. v.

El. Guit.

El. Guit.

El. Guit.

El. Guit.

El. B.

El. B.

D. Set

176

Pds. v.

El. Guit.

El. Guit.

El. Guit.

El. Guit.

El. B.

El. B.

D. Set

- Measure 176:**
- Measure 177:**
- Measure 178:**
- Measure 179:**

177

Pds. v.

El. Guit.

El. Guit.

El. Guit.

El. Guit.

El. B.

El. B.

D. Set

178

Pds. v.

El. Guit.

El. Guit.

El. Guit.

El. Guit.

El. B.

El. B.

D. Set

179

Pds. v. 

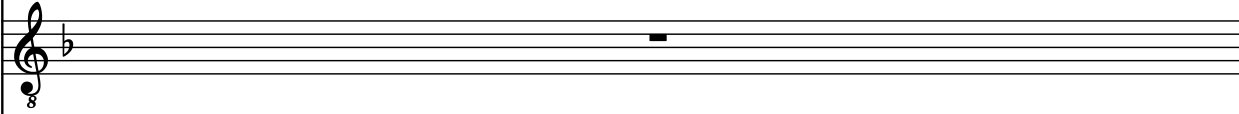
El. Guit. 

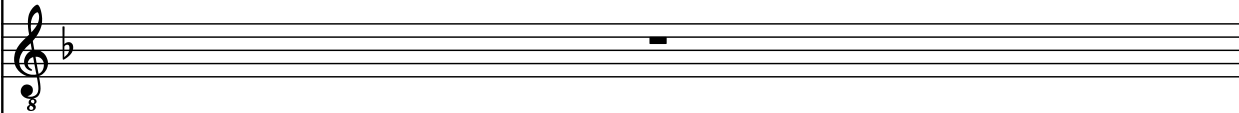
El. Guit. 

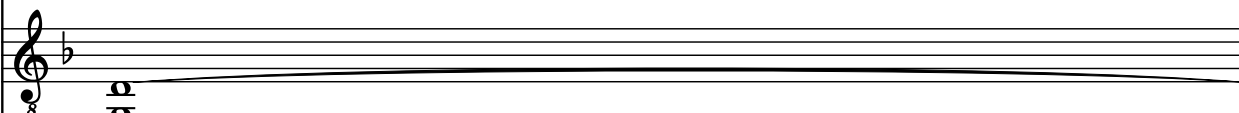
El. Guit. 

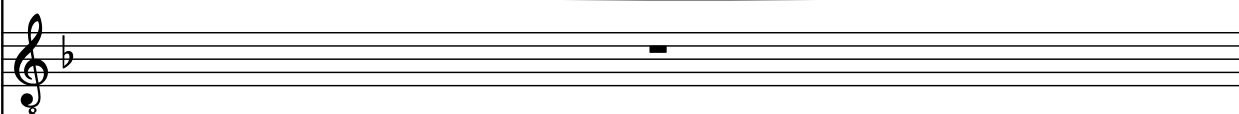
El. Guit. 

El. B. 

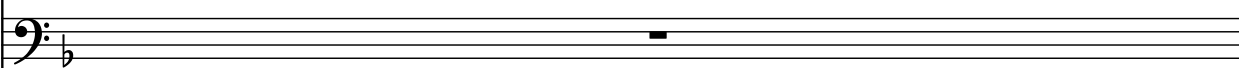
El. B. 

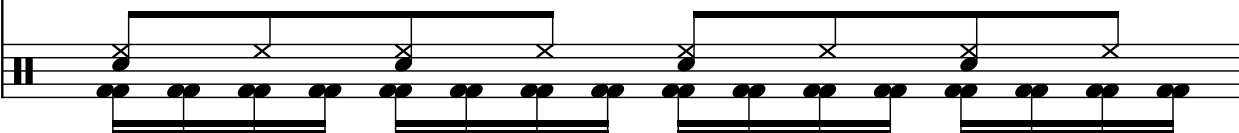
D. Set 

180

Pds. v.

El. Guit.

El. Guit.

El. Guit.

El. Guit.

El. B.

El. B.

D. Set

182

♩ = 125 ♩ = 115 ♩ = 105 ♩ = 95 ♩ = 85 ♩ = 75 ♩ = 70 141 ♩ = 53

Pds. v.

El. Guit.

El. Guit.

El. Guit.

El. Guit.

El. B.

El. B.

D. Set

185 $\text{♩} = 100$

Pds. v. 

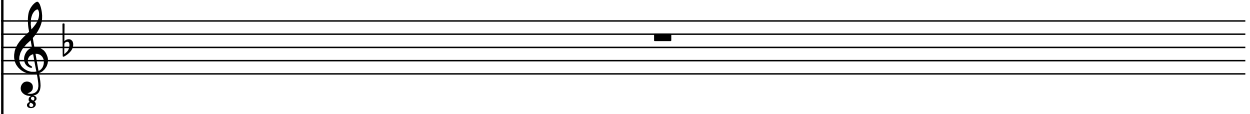
El. Guit. 

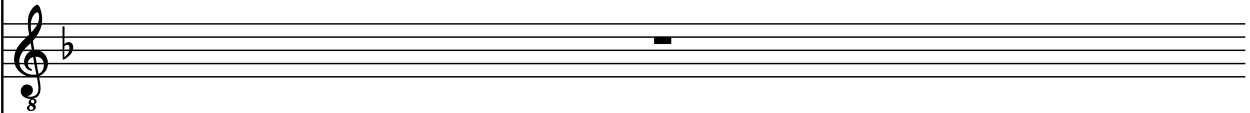
El. Guit. 

El. Guit. 

El. Guit. 

El. B. 

El. B. 

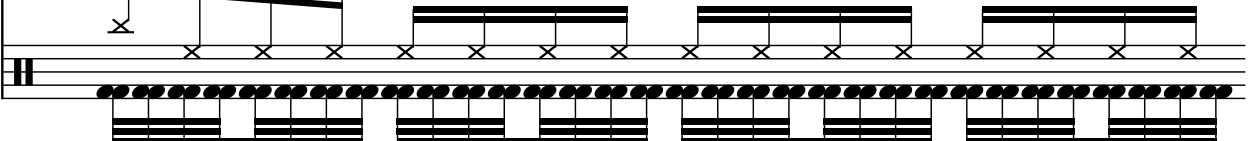
D. Set 

186

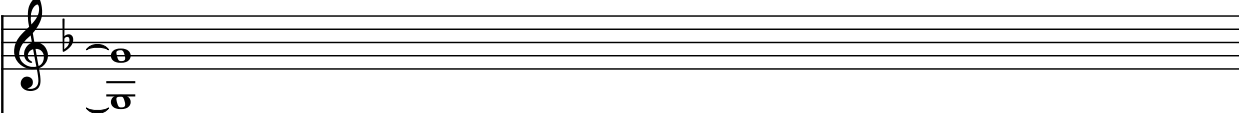
Pds. v. 

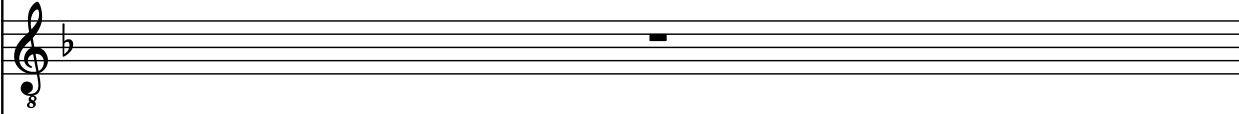
El. Guit. 

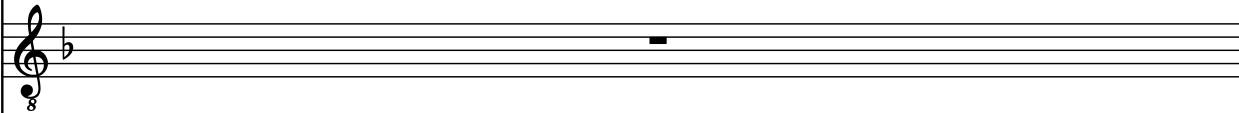
El. Guit. 

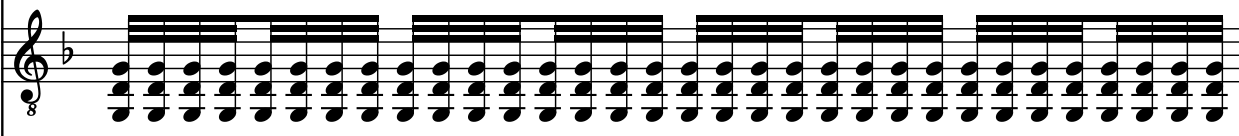
El. Guit. 

El. Guit. 

El. B. 

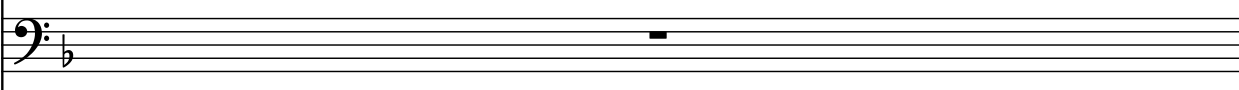
El. B. 

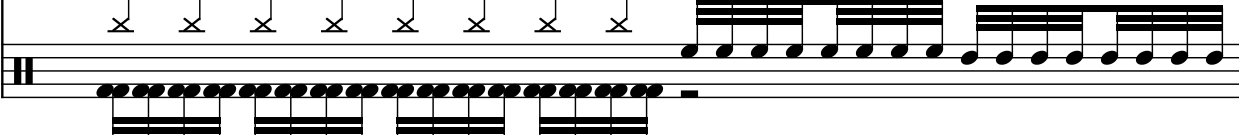
D. Set 

187

Pds. v.

El. Guit.

El. Guit.

El. Guit.

El. Guit.

El. B.

El. B.

D. Set

- Measure 187:** Pds. v. plays a long, sustained note. El. Guit. 1, 2, and 4 play a chord. El. Guit. 3 and 5 play a chord. El. B. 1 and 2 play a bass line. D. Set plays a snare and cymbal pattern.
- Measure 188:** El. Guit. 1, 2, and 4 play a chord. El. Guit. 3 and 5 play a chord. El. B. 1 and 2 play a bass line. D. Set plays a snare and cymbal pattern.
- Measure 189:** El. Guit. 1, 2, and 4 play a chord. El. Guit. 3 and 5 play a chord. El. B. 1 and 2 play a bass line. D. Set plays a snare and cymbal pattern.
- Measure 190:** El. Guit. 1, 2, and 4 play a chord. El. Guit. 3 and 5 play a chord. El. B. 1 and 2 play a bass line. D. Set plays a snare and cymbal pattern.

Pdf downloaded from www.midicities.com

189

Pds. v.

El. Guit.

El. Guit.

El. Guit.

El. Guit.

El. B.

El. B.

D. Set

- Measure 189:** Pds. v. plays a sustained note with a tremolo effect. El. Guit. 1, 2, and 4 play a sustained note with a tremolo effect. El. Guit. 3 and 5 play a sustained note with a tremolo effect. El. B. 1 and 2 play a sustained note with a tremolo effect. D. Set plays a sustained note with a tremolo effect.
- Measure 190:** El. Guit. 1, 2, and 4 play a sustained note with a tremolo effect. El. Guit. 3 and 5 play a sustained note with a tremolo effect. El. B. 1 and 2 play a sustained note with a tremolo effect. D. Set plays a sustained note with a tremolo effect.
- Measure 191:** El. Guit. 1, 2, and 4 play a sustained note with a tremolo effect. El. Guit. 3 and 5 play a sustained note with a tremolo effect. El. B. 1 and 2 play a sustained note with a tremolo effect. D. Set plays a sustained note with a tremolo effect.
- Measure 192:** El. Guit. 1, 2, and 4 play a sustained note with a tremolo effect. El. Guit. 3 and 5 play a sustained note with a tremolo effect. El. B. 1 and 2 play a sustained note with a tremolo effect. D. Set plays a sustained note with a tremolo effect.

190

Pds. v.

El. Guit.

El. Guit.

El. Guit.

El. B.

El. B.

D. Set