

♩ = 89

Bass Guitar, Bass Guitar

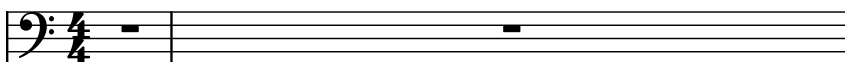

Electric Guitar, Overdrive Guitar

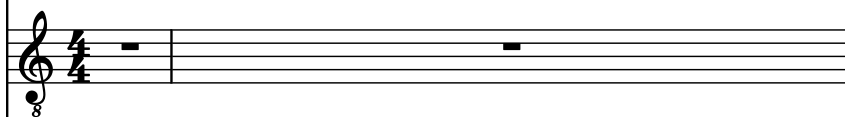

Electric Guitar, Overdrive Guitar

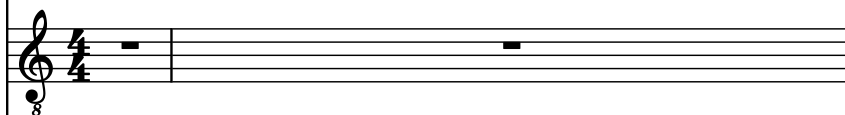

Electric Guitar, Overdrive Guitar

Electric Guitar, Clean Guitar

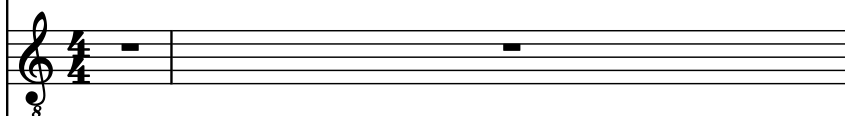

Drumset, Drums (Standard Kit)

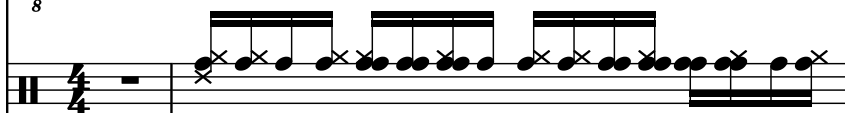

Hammond Organ, Bass Drum (Rock Kit)

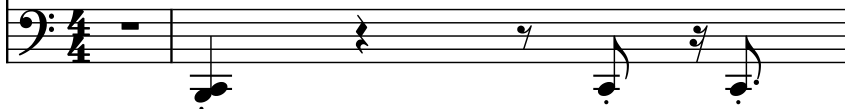

B. Guit.

El. Guit.

El. Guit.

El. Guit.

El. Guit.

D. Set

Hm. Org.

4

B. Guit.

El. Guit.

El. Guit.

El. Guit.

El. Guit.

D. Set

Hm. Org.

B. Guit.

El. Guit.

El. Guit.

El. Guit.

El. Guit.

D. Set

Hm. Org.

6

B. Guit.

El. Guit.

El. Guit.

El. Guit.

El. Guit.

D. Set

Hm. Org.

Pdf downloaded from www.midicities.com

8

B. Guit.

El. Guit.

El. Guit.

El. Guit.

El. Guit.

D. Set

Hm. Org.

B. Guit.

El. Guit.

El. Guit.

El. Guit.

El. Guit.

D. Set

Hm. Org.

10

B. Guit.

El. Guit.

El. Guit.

El. Guit.

El. Guit.

D. Set

Hm. Org.

B. Guit.

El. Guit.

El. Guit.

El. Guit.

El. Guit.

D. Set

Hm. Org.

Pdf downloaded from www.midicities.com

B. Guit.

El. Guit.

El. Guit.

El. Guit.

El. Guit.

D. Set

Hm. Org.

14

B. Guit.

El. Guit.

El. Guit.

El. Guit.

El. Guit.

D. Set

Hm. Org.

B. Guit.

El. Guit.

El. Guit.

El. Guit.

El. Guit.

D. Set

Hm. Org.

16

B. Guit.

El. Guit.

El. Guit.

El. Guit.

El. Guit.

D. Set

Hm. Org.

B. Guit.

El. Guit.

El. Guit.

El. Guit.

El. Guit.

D. Set

Hm. Org.

18

B. Guit.

El. Guit.

El. Guit.

El. Guit.

El. Guit.

D. Set

Hm. Org.

B. Guit.

El. Guit.

El. Guit.

El. Guit.

El. Guit.

D. Set

Hm. Org.

20

B. Guit.

El. Guit.

El. Guit.

El. Guit.

El. Guit.

D. Set

Hm. Org.

B. Guit.

El. Guit.

El. Guit.

El. Guit.

El. Guit.

D. Set

Hm. Org.

22

B. Guit.

El. Guit.

El. Guit.

El. Guit.

El. Guit.

D. Set

Hm. Org.

B. Guit.

El. Guit.

El. Guit.

El. Guit.

El. Guit.

D. Set

Hm. Org.

25

B. Guit.

El. Guit.

El. Guit.

El. Guit.

El. Guit.

D. Set

Hm. Org.

27

B. Guit.

El. Guit.

El. Guit.

El. Guit.

El. Guit.

D. Set

Hm. Org.

28

B. Guit.

El. Guit.

El. Guit.

El. Guit.

El. Guit.

D. Set

Hm. Org.

B. Guit.

El. Guit.

El. Guit.

El. Guit.

El. Guit.

D. Set

Hm. Org.

30

B. Guit.

El. Guit.

El. Guit.

El. Guit.

El. Guit.

D. Set

Hm. Org.

B. Guit.

El. Guit.

El. Guit.

El. Guit.

El. Guit.

D. Set

Hm. Org.

32

B. Guit.

El. Guit.

El. Guit.

El. Guit.

El. Guit.

D. Set

Hm. Org.

33

B. Guit.

El. Guit.

El. Guit.

El. Guit.

El. Guit.

D. Set

Hm. Org.

34

B. Guit.

El. Guit.

El. Guit.

El. Guit.

El. Guit.

D. Set

Hm. Org.

B. Guit.

El. Guit.

El. Guit.

El. Guit.

El. Guit.

D. Set

Hm. Org.

36

B. Guit.

El. Guit.

El. Guit.

El. Guit.

El. Guit.

D. Set

Hm. Org.

37

B. Guit.

El. Guit.

El. Guit.

El. Guit.

El. Guit.

D. Set

Hm. Org.

38

B. Guit.

El. Guit.

El. Guit.

El. Guit.

El. Guit.

D. Set

Hm. Org.

B. Guit.

El. Guit.

El. Guit.

El. Guit.

El. Guit.

D. Set

Hm. Org.

40

B. Guit.

El. Guit.

El. Guit.

El. Guit.

El. Guit.

D. Set

Hm. Org.

42

B. Guit.

El. Guit.

El. Guit.

El. Guit.

El. Guit.

D. Set

Hm. Org.

44

B. Guit.

El. Guit.

El. Guit.

El. Guit.

El. Guit.

D. Set

Hm. Org.

46

B. Guit.

El. Guit.

El. Guit.

El. Guit.

El. Guit.

D. Set

Hm. Org.

48

B. Guit.

El. Guit.

El. Guit.

El. Guit.

El. Guit.

D. Set

Hm. Org.

B. Guit.

El. Guit.

El. Guit.

El. Guit.

El. Guit.

D. Set

Hm. Org.

50

B. Guit.

El. Guit.

El. Guit.

El. Guit.

El. Guit.

D. Set

Hm. Org.

52

B. Guit.

El. Guit.

El. Guit.

El. Guit.

El. Guit.

D. Set

Hm. Org.

B. Guit.

El. Guit.

El. Guit.

El. Guit.

El. Guit.

D. Set

Hm. Org.

54

B. Guit.

El. Guit.

El. Guit.

El. Guit.

El. Guit.

D. Set

Hm. Org.

- Measure 54:**
- Measure 55:**

55

B. Guit.

El. Guit.

El. Guit.

El. Guit.

El. Guit.

D. Set

Hm. Org.

56

B. Guit.

El. Guit.

El. Guit.

El. Guit.

El. Guit.

D. Set

Hm. Org.

B. Guit.

El. Guit.

El. Guit.

El. Guit.

El. Guit.

D. Set

Hm. Org.

58

B. Guit.

El. Guit.

El. Guit.

El. Guit.

El. Guit.

D. Set

Hm. Org.

B. Guit.

El. Guit.

El. Guit.

El. Guit.

El. Guit.

D. Set

Hm. Org.

60

B. Guit.

El. Guit.

El. Guit.

El. Guit.

El. Guit.

D. Set

Hm. Org.

61

B. Guit.

El. Guit.

El. Guit.

El. Guit.

El. Guit.

D. Set

Hm. Org.

- Measure 63:** Features a drum solo (D. Set) with cymbals and snare. The bass and organ parts continue.
- Measure 64:** Continues the bass and organ parts.

62

B. Guit.

El. Guit.

El. Guit.

El. Guit.

El. Guit.

D. Set

Hm. Org.

8

8

8

8

8

64

B. Guit.

El. Guit.

El. Guit.

El. Guit.

El. Guit.

D. Set

Hm. Org.

66

B. Guit.

El. Guit.

El. Guit.

El. Guit.

El. Guit.

D. Set

Hm. Org.

66

68

B. Guit.

El. Guit.

El. Guit.

El. Guit.

El. Guit.

D. Set

Hm. Org.

68

70

B. Guit.

El. Guit.

El. Guit.

El. Guit.

El. Guit.

D. Set

Hm. Org.

72

B. Guit.

El. Guit.

El. Guit.

El. Guit.

El. Guit.

D. Set

Hm. Org.

73

B. Guit.

El. Guit.

El. Guit.

El. Guit.

El. Guit.

D. Set

Hm. Org.

74

B. Guit.

El. Guit.

El. Guit.

El. Guit.

El. Guit.

D. Set

Hm. Org.

74

Pdf downloaded from www.midicities.com

B. Guit.

El. Guit.

El. Guit.

El. Guit.

El. Guit.

D. Set

Hm. Org.

- El. Guit. (Electric Guitar):** Two parts. The first part has a complex rhythmic pattern with ties. The second part is empty.

77

B. Guit.

El. Guit.

El. Guit.

El. Guit.

El. Guit.

D. Set

Hm. Org.

B. Guit.

El. Guit.

El. Guit.

El. Guit.

El. Guit.

D. Set

Hm. Org.

79

B. Guit.

El. Guit.

El. Guit.

El. Guit.

El. Guit.

D. Set

Hm. Org.

79

B. Guit.

El. Guit.

El. Guit.

El. Guit.

El. Guit.

D. Set

Hm. Org.

81

B. Guit.

El. Guit.

El. Guit.

El. Guit.

El. Guit.

D. Set

Hm. Org.

B. Guit.

El. Guit.

El. Guit.

El. Guit.

El. Guit.

D. Set

Hm. Org.

Pdf downloaded from www.midicities.com

B. Guit.

El. Guit.

El. Guit.

El. Guit.

El. Guit.

D. Set

Hm. Org.

Pdf downloaded from www.midicities.com

B. Guit.

El. Guit.

El. Guit.

El. Guit.

El. Guit.

D. Set

Hm. Org.

87

B. Guit.

El. Guit.

El. Guit.

El. Guit.

El. Guit.

D. Set

Hm. Org.

B. Guit.

El. Guit.

El. Guit.

El. Guit.

El. Guit.

D. Set

Hm. Org.

89

B. Guit.

El. Guit.

El. Guit.

El. Guit.

El. Guit.

D. Set

Hm. Org.

B. Guit.

El. Guit.

El. Guit.

El. Guit.

El. Guit.

D. Set

Hm. Org.

91

B. Guit.

El. Guit.

El. Guit.

El. Guit.

El. Guit.

D. Set

Hm. Org.

B. Guit.

El. Guit.

El. Guit.

El. Guit.

El. Guit.

D. Set

Hm. Org.

93

B. Guit.

El. Guit.

El. Guit.

El. Guit.

El. Guit.

D. Set

Hm. Org.

B. Guit.

El. Guit.

El. Guit.

El. Guit.

El. Guit.

D. Set

Hm. Org.

95

B. Guit.

El. Guit.

El. Guit.

El. Guit.

El. Guit.

D. Set

Hm. Org.

B. Guit.

El. Guit.

El. Guit.

El. Guit.

El. Guit.

D. Set

Hm. Org.
