

♩ = 120

Bass Synthesizer, Synth Bass 2

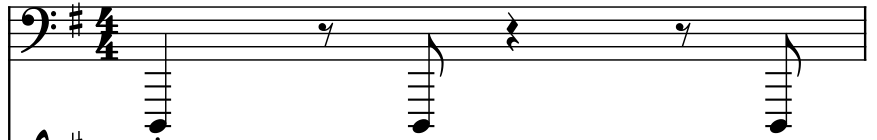

Electric Guitar, Distortion Guitar

String Synthesizer, Synth Strings 1

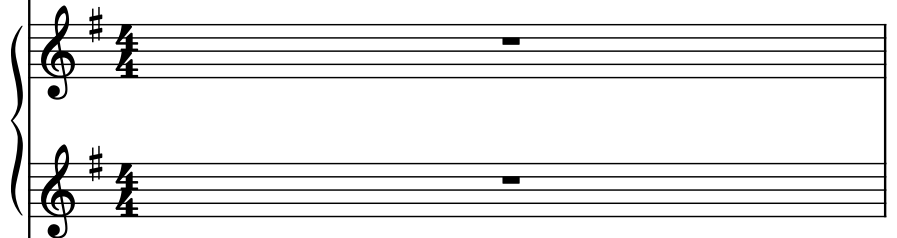

Effect Synthesizer, Lead 4 (chiff lead)

Effect Synthesizer, FX 4 (atmosphere)

Chimes, Tubular Bells

Acoustic Guitar, Electric Guitar

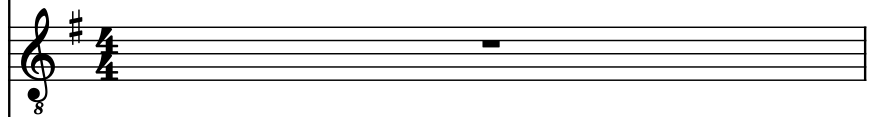

Concert Snare Drum, Synth Drum

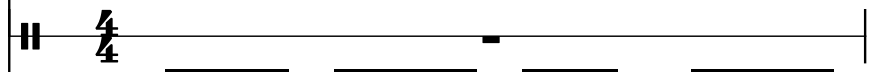

Drumset, Power Kit

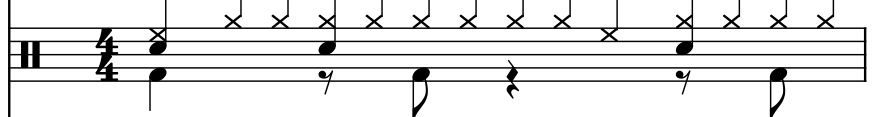

Concert Snare Drum, Reverse Cymbal

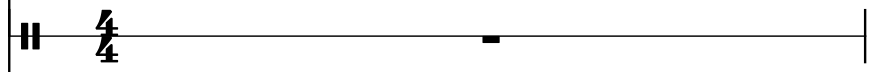

String Synthesizer, SynthStrings1

4

Synth.

El. Guit.

Synth.

Synth.

Synth.

Cme.

Guit.

Con. Sn.

D. Set

Con. Sn.

Synth.

7

Synth.

El. Guit.

Synth.

Synth.

Synth.

Cme.

Guit.

Con. Sn.

D. Set

Con. Sn.

Synth.

10

Musical score for page 10, featuring the following instruments and parts:

- Synth.** (Bass Clef): Two staves. The top staff contains a melodic line with eighth and sixteenth notes. The bottom staff contains a dense, rhythmic pattern of eighth notes.
- El. Guit.** (Treble Clef): One staff. Contains a dense, rhythmic pattern of eighth notes.
- Synth.** (Treble Clef): Two staves. Both staves are empty, indicating no sound.
- Synth.** (Treble Clef): One staff. Empty, indicating no sound.
- Synth.** (Treble Clef): One staff. Empty, indicating no sound.
- Cme.** (Treble Clef): One staff. Empty, indicating no sound.
- Guit.** (Treble Clef): One staff. Empty, indicating no sound.
- Con. Sn.** (Percussion): Two staves. Both staves are empty, indicating no sound.
- D. Set** (Percussion): One staff. Contains a complex rhythmic pattern with eighth and sixteenth notes.
- Con. Sn.** (Percussion): One staff. Empty, indicating no sound.
- Synth.** (Treble Clef): One staff. Empty, indicating no sound.

Musical score for page 12, featuring various instruments. The score is written in G major (one sharp) and 4/4 time. The instruments and their parts are as follows:

The score is written in G major (one sharp) and 4/4 time. The instruments and their parts are as follows:

14

The staves are arranged vertically from top to bottom:

- Synth.** (Bass clef): Features a melodic line with eighth and sixteenth notes, including rests.
- El. Guit.** (Treble clef): Features a melodic line with eighth and sixteenth notes, including rests.
- Synth.** (Treble clef): Features a melodic line with eighth and sixteenth notes, including rests.
- Synth.** (Treble clef): Features a melodic line with eighth and sixteenth notes, including rests.
- Cme.** (Treble clef): Features a melodic line with eighth and sixteenth notes, including rests.
- Guit.** (Treble clef): Features a melodic line with eighth and sixteenth notes, including rests.
- Con. Sn.** (Treble clef): Features a melodic line with eighth and sixteenth notes, including rests.
- D. Set** (Treble clef): Features a melodic line with eighth and sixteenth notes, including rests.
- Con. Sn.** (Treble clef): Features a melodic line with eighth and sixteenth notes, including rests.
- Synth.** (Treble clef): Features a melodic line with eighth and sixteenth notes, including rests.

18

The staves are arranged vertically from top to bottom:

- Synth.** (Bass clef): Features a melodic line with eighth and quarter notes, including rests.
- El. Guit.** (Treble clef): Features a melodic line with eighth and quarter notes, including rests.
- Synth.** (Treble clef): Features a melodic line with eighth and quarter notes, including rests.
- Synth.** (Treble clef): Features a melodic line with eighth and quarter notes, including rests.
- Cme.** (Treble clef): Features a melodic line with eighth and quarter notes, including rests.
- Guit.** (Treble clef): Features a melodic line with eighth and quarter notes, including rests.
- Con. Sn.** (Percussion clef): Features a melodic line with eighth and quarter notes, including rests.
- D. Set** (Percussion clef): Features a melodic line with eighth and quarter notes, including rests.
- Con. Sn.** (Percussion clef): Features a melodic line with eighth and quarter notes, including rests.
- Synth.** (Treble clef): Features a melodic line with eighth and quarter notes, including rests.

22

The staves are labeled as follows:

- Synth. (Bass clef, 2 staves)
- El. Guit. (Treble clef, 1 staff)
- Synth. (Treble clef, 2 staves)
- Synth. (Treble clef, 1 staff)
- Cme. (Treble clef, 1 staff)
- Guit. (Treble clef, 1 staff)
- Con. Sn. (Percussion clef, 1 staff)
- D. Set (Percussion clef, 1 staff)
- Con. Sn. (Percussion clef, 1 staff)
- Synth. (Treble clef, 1 staff)

24

Synth.

El. Guit.

Synth.

Synth.

Synth.

Cme.

Guit.

Con. Sn.

D. Set

Con. Sn.

Synth.

26

26

Synth.

El. Guit.

Synth.

Synth.

Synth.

Cme.

Guit.

Con. Sn.

D. Set

Con. Sn.

Synth.

Musical score for page 28, featuring multiple instruments. The score is written in 4/4 time and includes the following parts:

- Synth.** (Bass): Plays a melodic line in the bass register, primarily using eighth and quarter notes.
- El. Guit.** (Electric Guitar): Remains silent throughout the measures.
- Synth.** (Piano): Plays a sustained, arpeggiated chord in the right hand, with a melodic line in the left hand.
- Synth.** (Piano): Plays a melodic line in the right hand, primarily using eighth and quarter notes.
- Synth.** (Piano): Remains silent throughout the measures.
- Cme.** (Cymbal): Remains silent throughout the measures.
- Guit.** (Acoustic Guitar): Remains silent throughout the measures.
- Con. Sn.** (Conga Snare): Remains silent throughout the measures.
- D. Set** (Drum Set): Plays a complex rhythmic pattern, primarily using eighth and quarter notes.
- Con. Sn.** (Conga Snare): Remains silent throughout the measures.
- Synth.** (Piano): Remains silent throughout the measures.

30

- Cme.:** Conga part, mostly silent.
- Guit.:** Acoustic guitar part, mostly silent.
- Con. Sn.:** Conga and Snare part, mostly silent.
- D. Set:** Drum set part, featuring a complex rhythmic pattern with many 'x' marks indicating hits.
- Con. Sn.:** Another Conga and Snare part, mostly silent.

Synth.

El. Guit.

Synth.

Synth.

Synth.

Cme.

Guit.

Con. Sn.

D. Set

Con. Sn.

Synth.

34

Synth.

El. Guit.

Synth.

Synth.

Synth.

Cme.

Guit.

Con. Sn.

D. Set

Con. Sn.

Synth.

36

Synth.

El. Guit.

Synth.

Synth.

Synth.

Cme.

Guit.

Con. Sn.

D. Set

Con. Sn.

Synth.

38

38

Synth.

El. Guit.

Synth.

Synth.

Synth.

Cme.

Guit.

Con. Sn.

D. Set

Con. Sn.

Synth.

40

Synth.

El. Guit.

Synth.

Synth.

Synth.

Cme.

Guit.

Con. Sn.

D. Set

Con. Sn.

Synth.

42

42

Synth.

El. Guit.

Synth.

Synth.

Synth.

Cme.

Guit.

Con. Sn.

D. Set

Con. Sn.

Synth.

 - **Synth. (Bass):** Measure 42 has a half note G2, a half note F2, and a half note E2. Measure 43 has a half note D2, a half note C2, and a half note B1.
 - **El. Guit.:** Both measures contain a whole rest.
 - **Synth. (Piano):** Measure 42 has a whole chord of G#4, A#4, B4, C#5. Measure 43 has a whole chord of G#4, A#4, B4, C#5.
 - **Synth. (Strings):** Measure 42 has a whole rest. Measure 43 has a whole rest.
 - **Synth. (Piano):** Measure 42 has a whole chord of G#4, A#4, B4, C#5. Measure 43 has a whole chord of G#4, A#4, B4, C#5.
 - **Cme.:** Both measures contain a whole rest.
 - **Guit.:** Both measures contain a whole rest.
 - **Con. Sn.:** Both measures contain a whole rest.
 - **D. Set:** Measure 42 has a half note G2, a half note F2, and a half note E2. Measure 43 has a half note D2, a half note C2, and a half note B1.
 - **Con. Sn.:** Both measures contain a whole rest.
 - **Synth. (Piano):** Both measures contain a whole rest.

44

Synth.

El. Guit.

Synth.

Synth.

Synth.

Cme.

Guit.

Con. Sn.

D. Set

Con. Sn.

Synth.

46

46

Synth.

El. Guit.

Synth.

Synth.

Synth.

Cme.

Guit.

Con. Sn.

D. Set

Con. Sn.

Synth.

Musical score for page 49, featuring multiple instruments. The score is written in 4/4 time and includes the following parts:

- Synth.** (Bass): Plays a sequence of eighth notes in the left hand, with rests in the right hand.
- El. Guit.** (Treble): Plays a sequence of eighth notes in the left hand, with rests in the right hand.
- Synth.** (Piano): Plays a sequence of eighth notes in the left hand, with rests in the right hand.
- Synth.** (Treble): Plays a sequence of eighth notes in the left hand, with rests in the right hand.
- Cme.** (Treble): Plays a sequence of eighth notes in the left hand, with rests in the right hand.
- Guit.** (Treble): Plays a sequence of eighth notes in the left hand, with rests in the right hand.
- Con. Sn.** (Piano): Plays a sequence of eighth notes in the left hand, with rests in the right hand.
- D. Set** (Piano): Plays a sequence of eighth notes in the left hand, with rests in the right hand.
- Con. Sn.** (Piano): Plays a sequence of eighth notes in the left hand, with rests in the right hand.
- Synth.** (Treble): Plays a sequence of eighth notes in the left hand, with rests in the right hand.

51

Musical score for page 51, featuring multiple instruments. The score is written in G major (one sharp) and 4/4 time. The instruments and their parts are:

53

Synth.

El. Guit.

Synth.

Synth.

Synth.

Cme.

Guit.

Con. Sn.

D. Set

Con. Sn.

Synth.

55

Synth.

El. Guit.

Synth.

Synth.

Synth.

Cme.

Guit.

Con. Sn.

D. Set

Con. Sn.

Synth.

Synth.

El. Guit.

Synth.

Synth.

Synth.

Cme.

Guit.

Con. Sn.

D. Set

Con. Sn.

Synth.

59

59

Synth.

El. Guit.

Synth.

Synth.

Synth.

Cme.

Guit.

Con. Sn.

D. Set

Con. Sn.

Synth.

61

Synth.

El. Guit.

Synth.

Synth.

Synth.

Cme.

Guit.

Con. Sn.

D. Set

Con. Sn.

Synth.

63

63

Synth.

El. Guit.

Synth.

Synth.

Synth.

Cme.

Guit.

Con. Sn.

D. Set

Con. Sn.

Synth.

65

Synth.

El. Guit.

Synth.

Synth.

Synth.

Cme.

Guit.

Con. Sn.

D. Set

Con. Sn.

Synth.

67

67

Synth.

El. Guit.

Synth.

Synth.

Synth.

Cme.

Guit.

Con. Sn.

D. Set

Con. Sn.

Synth.

69

Synth.

El. Guit.

Synth.

Synth.

Synth.

Cme.

Guit.

Con. Sn.

D. Set

Con. Sn.

Synth.

71

71

Synth.

El. Guit.

Synth.

Synth.

Synth.

Cme.

Guit.

Con. Sn.

D. Set

Con. Sn.

Synth.

 - **Synth. (Bass):** Measure 71 has a half note G2, a quarter rest, an eighth note G2, and a quarter rest. Measure 72 has a half note G2, a quarter rest, and a whole rest.
 - **El. Guit.:** Both measures contain a whole rest.
 - **Synth. (Grand Staff):** Measure 71 has a whole note chord of G#3 and A#3 in the treble, and G#2 and A#2 in the bass. Measure 72 has a whole note chord of B#3 and C#4 in the treble, and B#2 and C#3 in the bass.
 - **Synth. (Treble):** Measure 71 has a whole rest. Measure 72 has a whole rest.
 - **Synth. (Treble):** Both measures feature a dense, rapid sixteenth-note arpeggiated pattern.
 - **Cme.:** Both measures contain a whole rest.
 - **Guit.:** Both measures contain a whole rest.
 - **Con. Sn. (Top):** Both measures contain a whole rest.
 - **D. Set:** Measure 71 has a sequence of eighth notes: G#2, A#2, B#2, C#3, D#3, E#3, F#3, G#3, A#3, B#3, C#4, D#4, E#4, F#4, G#4, A#4, B#4, C#5, D#5, E#5, F#5, G#5, A#5, B#5, C#6, D#6, E#6, F#6, G#6, A#6, B#6, C#7, D#7, E#7, F#7, G#7, A#7, B#7, C#8, D#8, E#8, F#8, G#8, A#8, B#8, C#9, D#9, E#9, F#9, G#9, A#9, B#9, C#10, D#10, E#10, F#10, G#10, A#10, B#10, C#11, D#11, E#11, F#11, G#11, A#11, B#11, C#12, D#12, E#12, F#12, G#12, A#12, B#12, C#13, D#13, E#13, F#13, G#13, A#13, B#13, C#14, D#14, E#14, F#14, G#14, A#14, B#14, C#15, D#15, E#15, F#15, G#15, A#15, B#15, C#16, D#16, E#16, F#16, G#16, A#16, B#16, C#17, D#17, E#17, F#17, G#17, A#17, B#17, C#18, D#18, E#18, F#18, G#18, A#18, B#18, C#19, D#19, E#19, F#19, G#19, A#19, B#19, C#20, D#20, E#20, F#20, G#20, A#20, B#20, C#21, D#21, E#21, F#21, G#21, A#21, B#21, C#22, D#22, E#22, F#22, G#22, A#22, B#22, C#23, D#23, E#23, F#23, G#23, A#23, B#23, C#24, D#24, E#24, F#24, G#24, A#24, B#24, C#25, D#25, E#25, F#25, G#25, A#25, B#25, C#26, D#26, E#26, F#26, G#26, A#26, B#26, C#27, D#27, E#27, F#27, G#27, A#27, B#27, C#28, D#28, E#28, F#28, G#28, A#28, B#28, C#29, D#29, E#29, F#29, G#29, A#29, B#29, C#30, D#30, E#30, F#30, G#30, A#30, B#30, C#31, D#31, E#31, F#31, G#31, A#31, B#31, C#32, D#32, E#32, F#32, G#32, A#32, B#32, C#33, D#33, E#33, F#33, G#33, A#33, B#33, C#34, D#34, E#34, F#34, G#34, A#34, B#34, C#35, D#35, E#35, F#35, G#35, A#35, B#35, C#36, D#36, E#36, F#36, G#36, A#36, B#36, C#37, D#37, E#37, F#37, G#37, A#37, B#37, C#38, D#38, E#38, F#38, G#38, A#38, B#38, C#39, D#39, E#39, F#39, G#39, A#39, B#39, C#40, D#40, E#40, F#40, G#40, A#40, B#40, C#41, D#41, E#41, F#41, G#41, A#41, B#41, C#42, D#42, E#42, F#42, G#42, A#42, B#42, C#43, D#43, E#43, F#43, G#43, A#43, B#43, C#44, D#44, E#44, F#44, G#44, A#44, B#44, C#45, D#45, E#45, F#45, G#45, A#45, B#45, C#46, D#46, E#46, F#46, G#46, A#46, B#46, C#47, D#47, E#47, F#47, G#47, A#47, B#47, C#48, D#48, E#48, F#48, G#48, A#48, B#48, C#49, D#49, E#49, F#49, G#49, A#49, B#49, C#50, D#50, E#50, F#50, G#50, A#50, B#50, C#51, D#51, E#51, F#51, G#51, A#51, B#51, C#52, D#52, E#52, F#52, G#52, A#52, B#52, C#53, D#53, E#53, F#53, G#53, A#53, B#53, C#54, D#54, E#54, F#54, G#54, A#54, B#54, C#55, D#55, E#55, F#55, G#55, A#55, B#55, C#56, D#56, E#56, F#56, G#56, A#56, B#56, C#57, D#57, E#57, F#57, G#57, A#57, B#57, C#58, D#58, E#58, F#58, G#58, A#58, B#58, C#59, D#59, E#59, F#59, G#59, A#59, B#59, C#60, D#60, E#60, F#60, G#60, A#60, B#60, C#61, D#61, E#61, F#61, G#61, A#61, B#61, C#62, D#62, E#62, F#62, G#62, A#62, B#62, C#63, D#63, E#63, F#63, G#63, A#63, B#63, C#64, D#64, E#64, F#64, G#64, A#64, B#64, C#65, D#65, E#65, F#65, G#65, A#65, B#65, C#66, D#66, E#66, F#66, G#66, A#66, B#66, C#67, D#67, E#67, F#67, G#67, A#67, B#67, C#68, D#68, E#68, F#68, G#68, A#68, B#68, C#69, D#69, E#69, F#69, G#69, A#69, B#69, C#70, D#70, E#70, F#70, G#70, A#70, B#70, C#71, D#71, E#71, F#71, G#71, A#71, B#71, C#72, D#72, E#72, F#72, G#72, A#72, B#72, C#73, D#73, E#73, F#73, G#73, A#73, B#73, C#74, D#74, E#74, F#74, G#74, A#74, B#74, C#75, D#75, E#75, F#75, G#75, A#75, B#75, C#76, D#76, E#76, F#76, G#76, A#76, B#76, C#77, D#77, E#77, F#77, G#77, A#77, B#77, C#78, D#78, E#78, F#78, G#78, A#78, B#78, C#79, D#79, E#79, F#79, G#79, A#79, B#79, C#80, D#80, E#80, F#80, G#80, A#80, B#80, C#81, D#81, E#81, F#81, G#81, A#81, B#81, C#82, D#82, E#82, F#82, G#82, A#82, B#82, C#83, D#83, E#83, F#83, G#83, A#83, B#83, C#84, D#84, E#84, F#84, G#84, A#84, B#84, C#85, D#85, E#85, F#85, G#85, A#85, B#85, C#86, D#86, E#86, F#86, G#86, A#86, B#86, C#87, D#87, E#87, F#87, G#87, A#87, B#87, C#88, D#88, E#88, F#88, G#88, A#88, B#88, C#89, D#89, E#89, F#89, G#89, A#89, B#89, C#90, D#90, E#90, F#90, G#90, A#90, B#90, C#91, D#91, E#91, F#91, G#91, A#91, B#91, C#92, D#92, E#92, F#92, G#92, A#92, B#92, C#93, D#93, E#93, F#93, G#93, A#93, B#93, C#94, D#94, E#94, F#94, G#94, A#94, B#94, C#95, D#95, E#95, F#95, G#95, A#95, B#95, C#96, D#96, E#96, F#96, G#96, A#96, B#96, C#97, D#97, E#97, F#97, G#97, A#97, B#97, C#98, D#98, E#98, F#98, G#98, A#98, B#98, C#99, D#99, E#99, F#99, G#99, A#99, B#99, C#100, D#100, E#100, F#100, G#100, A#100, B#100, C#101, D#101, E#101, F#101, G#101, A#101, B#101, C#102, D#102, E#102, F#102, G#102, A#102, B#102, C#103, D#103, E#103, F#103, G#103, A#103, B#103, C#104, D#104, E#104, F#104, G#104, A#104, B#104, C#105, D#105, E#105, F#105, G#105, A#105, B#105, C#106, D#106, E#106, F#106, G#106, A#106, B#106, C#107, D#107, E#107, F#107, G#107, A#107, B#107, C#108, D#108, E#108, F#108, G#108, A#108, B#108, C#109, D#109, E#109, F#109, G#109, A#109, B#109, C#110, D#110, E#110, F#110, G#110, A#110, B#110, C#111, D#111, E#111, F#111, G#111, A#111, B#111, C#112, D#112, E#112, F#112, G#112, A#112, B#112, C#113, D#113, E#113, F#113, G#113, A#113, B#113, C#114, D#114, E#114, F#114, G#114, A#114, B#114, C#115, D#115, E#115, F#115, G#115, A#115, B#115, C#116, D#116, E#116, F#116, G#116, A#116, B#116, C#117, D#117, E#117, F#117, G#117, A#117, B#117, C#118, D#118, E#118, F#118, G#118, A#118, B#118, C#119, D#119, E#119, F#119, G#119, A#119, B#119, C#120, D#120, E#120, F#120, G#120, A#120, B#120, C#121, D#121, E#121, F#121, G#121, A#121, B#121, C#122, D#122, E#122, F#122, G#122, A#122, B#122, C#123, D#123, E#123, F#123, G#123, A#123, B#123, C#124, D#124, E#124, F#124, G#124, A#124, B#124, C#125, D#125, E#125, F#125, G#125, A#125, B#125, C#126, D#126, E#126, F#126, G#126, A#126, B#126, C#127, D#127, E#127, F#127, G#127, A#127, B#127, C#128, D#128, E#128, F#128, G#128, A#128, B#128, C#129, D#129, E#129, F#129, G#129, A#129, B#129, C#130, D#130, E#130, F#130, G#130, A#130, B#130, C#131, D#131, E#131, F#131, G#131, A#131, B#131, C#132, D#132, E#132, F#132, G#132, A#132, B#132, C#133, D#133, E#133, F#133, G#133, A#133, B#133, C#134, D#134, E#134, F#134, G#134, A#134, B#134, C#135, D#135, E#135, F#135, G#135, A#135, B#135, C#136, D#136, E#136, F#136, G#136, A#136, B#136, C#137, D#137, E#137, F#137, G#137, A#137, B#137, C#138, D#138, E#138, F#138, G#138, A#138, B#138, C#139, D#139, E#139, F#139, G#139, A#139, B#139, C#140, D#140, E#140, F#140, G#140, A#140, B#140, C#141, D#141, E#141, F#141, G#141, A#141, B#141, C#142, D#142, E#142, F#142, G#142, A#142, B#142, C#143, D#143, E#143, F#143, G#143, A#143, B#143, C#144, D#144, E#144, F#144, G#144, A#144, B#144, C#145, D#145, E#145, F#145, G#145, A#145, B#145, C#146, D#146, E#146, F#146, G#146, A#146, B#146, C#147, D#147, E#147, F#147, G#147, A#147, B#147, C#148, D#148, E#148, F#148, G#148, A#148, B#148, C#149, D#149, E#149, F#149, G#149, A#149, B#149, C#150, D#150, E#150, F#150, G#150, A#150, B#150, C#151, D#151, E#151, F#151, G#151, A#151, B#151, C#152, D#152, E#152, F#152, G#152, A#152, B#152, C#153, D#153, E#153, F#153, G#153, A#153, B#153, C#154, D#154, E#154, F#154, G#154, A#154, B#154, C#155, D#155, E#155, F#155, G#155, A#155, B#155, C#156, D#156, E#156, F#156, G#156, A#156, B#156, C#157, D#157, E#157, F#157, G#157, A#157, B#157, C#158, D#158, E#158, F#158, G#158, A#158, B#158, C#159, D#159, E#159, F#159, G#159, A#159, B#159, C#160, D#160, E#160, F#160, G#160, A#160, B#160, C#161, D#161, E#161, F#161, G#161, A#161, B#161, C#162, D#162, E#162, F#162, G#162, A#162, B#162, C#163, D#163, E#163, F#163, G#163, A#163, B#163, C#164, D#164, E#164, F#164, G#164, A#164, B#164, C#165, D#165, E#165, F#165, G#165, A#165, B#165, C#166, D#166, E#166, F#166, G#166, A#166, B#166, C#167, D#167, E#167, F#167, G#167, A#167, B#167, C#168, D#168, E#168, F#168, G#168, A#168, B#168, C#169, D#169, E#169, F#169, G#169, A#169, B#169, C#170, D#170, E#170, F#170, G#170, A#170, B#170, C#171, D#171, E#171, F#171, G#171, A#171, B#171, C#172, D#172, E#172, F#172, G#172, A#172, B#172, C#173, D#173, E#173, F#173, G#173, A#173, B#173, C#174, D#174, E#174, F#174, G#174, A#174, B#174, C#175, D#175, E#175, F#175, G#175, A#175, B#175, C#176, D#176, E#176, F#176, G#176, A#176, B#176, C#177, D#177, E#177, F#177, G#177, A#177, B#177, C#178, D#178, E#178, F#178, G#178, A#178, B#178, C#179, D#179, E#179, F#179, G#179, A#179, B#179, C#180, D#180, E#180, F#180, G#180, A#180, B#180, C#181, D#181, E#181, F#181, G#181, A#181, B#181, C#182, D#182, E#182, F#182, G#182, A#182, B#182, C#183, D#183, E#183, F#183, G#183, A#183, B#183, C#184, D#184, E#184, F#184, G#184, A#184, B#184, C#185, D#185, E#185, F#185, G#185, A#185, B#185, C#186, D#186, E#186, F#186, G#186, A#186, B#186, C#187, D#187, E#187, F#187, G#187, A#187, B#187, C#188, D#188, E#188, F#188, G#188, A#188, B#188, C#189, D#189, E#189, F#189, G#189, A#189, B#189, C#190, D#190, E#190, F#190, G#190, A#190, B#190, C#191, D#191, E#191, F#191, G#191, A#191, B#191, C#192, D#192, E#192, F#192, G#192, A#192, B#192, C#193, D#193, E#193, F#193, G#193, A#193, B#193, C#194, D#194, E#194, F#194, G#194, A#194, B#194, C#195, D#195, E#195, F#195, G#195, A#195, B#195, C#196, D#196, E#196, F#196, G#196, A#196, B#196, C#197, D#197, E#197, F#197, G#197, A#197, B#197, C#198, D#198, E#198, F#198, G#198, A#198, B#198, C#199, D#199, E#199, F#199, G#199, A#199, B#199, C#200, D#200, E#200, F#200, G#200, A#200, B#200, C#201, D#201, E#201, F#201, G#201, A#201, B#201, C#202, D#202, E#202, F#202, G#202, A#202, B#202, C#203, D#203, E#203, F#203, G#203, A#203, B#203, C#204, D#204, E#204, F#204, G#204, A#204, B#204, C#205, D#205, E#205, F#205, G#205, A#205, B#205, C#206, D#206, E#206, F#206, G#206, A#206, B#206, C#207, D#207, E#207, F#207, G#207, A#207, B#207, C#208, D#208, E#208, F#208, G#208, A#208, B#208, C#209, D#209, E#209, F#209, G#209, A#209, B#209, C#210, D#210, E#210, F#210, G#210, A#210, B#210, C#211, D#211, E#211, F#211, G#211, A#211, B#211, C#212, D#212, E#212, F#212, G#212, A#212, B#212, C#213, D#213, E#213, F#213, G#213, A#213, B#213, C#214, D#214, E#214, F#214, G#214, A#214, B#214, C#215, D#215, E#215, F#215, G#215, A#215, B#215, C#216, D#216, E#216, F#216, G#216, A#216, B#216, C#217, D#217, E#217, F#217, G#217, A#217, B#217, C#218, D#218, E#218, F#218, G#218, A#218, B#218, C#219, D#219, E#219, F#219, G#219, A#219, B#219, C#220, D#220, E#220, F#220, G#220, A#220, B#220, C#221, D#221, E#221, F#221, G#221, A#221, B#221, C#222, D#222, E#222, F#222, G#222, A#222, B#222, C#223, D#223, E#223, F#223, G#223, A#223, B#223, C#224, D#224, E#224, F#224, G#224, A#224, B#224, C#225, D#225, E#225, F#225, G#225, A#225, B#225, C#226, D#226, E#226, F#226, G#226, A#226, B#226, C#227, D#227, E#227, F#227, G#227, A#227, B#227, C#228, D#228, E#228, F#228, G#228, A#228, B#228, C#229, D#229, E#229, F#229, G#229, A#229, B#229, C#230, D#230, E#230, F#230, G#230, A#230, B#230, C#231, D#231, E#231, F#231, G#231, A#231, B#231, C#232, D#232, E#232, F#232, G#232, A#232, B#232, C#233, D#233, E#233, F#233, G#233, A#233, B#233, C#234, D#234, E#234, F#234, G#234, A#234, B#234, C#235, D#235, E#235, F#235, G#235, A#235, B#235, C#236, D#236, E#236, F#236, G#236, A#236, B#236, C#237, D#237, E#237, F#237, G#237, A#237, B#237, C#238, D#238, E#238, F#238, G#238, A#238, B#238, C#239, D#239, E#239, F#239, G#239, A#239, B#239, C#240, D#240, E#240, F#240, G#240, A#240, B#240, C#241, D#241, E#241, F#241, G#241, A#241, B#241, C#242, D#242, E#242, F#242, G#242, A#242, B#242, C#243, D#243, E#243, F#243, G#243, A#243, B#243, C#244, D#244, E#244, F#244, G#244, A#244, B#244, C#245, D#245, E#245, F#245, G#245, A#245, B#245, C#246, D#246, E#246, F#246, G#246, A#246, B#246, C#247, D#247, E#247, F#247, G#247, A#247, B#247, C#248, D#248, E#248, F#248, G#248, A#248, B#248, C#249, D#249, E#249, F#249, G#249, A#249, B#249, C#250, D#250, E#250, F#250, G#250, A#250, B#250, C#251, D#251, E#251, F#251, G#251, A#251, B#251, C#252, D#252, E#252, F#252, G#252, A#252, B#252, C#253, D#253, E#253, F#253, G#253, A#253, B#253, C#254, D#254, E#254, F#254, G#254, A#254, B#254, C#255, D#255, E#255, F#255, G#255, A#255, B#255, C#256, D#256, E#256, F#256, G#256, A#256, B#256, C#257, D#257, E#257, F#257, G#257, A#257, B#257, C#258, D#258, E#258, F#258, G#258, A#258, B#258, C#259, D#259, E#259, F#259, G#259, A#259, B#259, C#260, D#260, E#260, F#260, G#260, A#260, B#260, C#261, D#261, E#261, F#261, G#261, A#261, B#261, C#262, D#262, E#262, F#262, G#262, A#262, B#262, C#263, D#263, E#263, F#263, G#263, A#263, B#263, C#264, D#264, E#264, F#264, G#264, A#264, B#264, C#265, D#265, E#265, F#265, G#265, A#265, B#265, C#266, D#266, E#266, F#266, G#266, A#266, B#266, C#267, D#267, E#267, F#267, G#267, A#267, B#267, C#268, D#268, E#268, F#268, G#268, A#268, B#268, C#269, D#269, E#269, F#269, G#269, A#269, B#269, C#270, D#270, E#270, F#270, G#270, A#270, B#270, C#271, D#271, E#271, F#271, G#271, A#271, B#271, C#272, D#272, E#272, F#272, G#272, A#272, B#272, C#273, D#273, E#273, F#273, G#273, A#273, B#273, C#274, D#274, E#274, F#274, G#274, A#274, B#274, C#275, D#275, E#275, F#275, G#275, A#275, B#275, C#276, D#276, E#276, F#276, G#276, A#276, B#276, C#277, D#277, E#277, F#277, G#277, A#277, B#277, C#278, D#278, E#278, F#278, G#278, A#278, B#278, C#279, D#279, E#279, F#279, G#279, A#279, B#279, C#280, D#280, E#280, F#280, G#280, A#280, B#280, C#281, D#281, E#281, F#281, G#281, A#281, B#281, C#282, D#282, E#282, F#282, G#282, A#282, B#282, C#283, D#283, E#283, F#283, G#283, A#283, B#283, C#284, D#284, E#284, F#284, G#284, A#284, B#284, C#285, D#285, E#285, F#285, G#285, A#285, B#285, C#286, D#286, E#286, F#286, G#286, A#286, B#286, C#287, D#287, E#287, F#287, G#287, A#287, B#287, C#288, D#288, E#288, F#288, G#288, A#288, B#288, C#289, D#289, E#289, F#289, G#289, A#289, B#289, C#290, D#290, E#290, F#290, G#290, A#290, B#290, C#291, D#291, E#291, F#291, G#291, A#291, B#291, C#292, D#292, E#292, F#292, G#292, A#292, B#292, C#293, D#293, E#293, F#293, G#293, A#293, B#293, C#294, D#294, E#294, F#294, G#294, A#294, B#294, C#295, D#295, E#295, F#295, G#295, A#295, B#295, C#296, D#296, E#296, F#296, G#296, A#296, B#296, C#297, D#297, E#297, F#297, G#297, A#297, B#297, C#298, D#298, E#298, F#298, G#298, A#298, B#298, C#299, D#299, E#299, F#299, G#299, A#299, B#299, C#300, D#300, E#300, F#300, G#300, A#300, B#300, C#301, D#301, E#301, F#301, G#301, A#301, B#301

Synth.

El. Guit.

Synth.

Synth.

Synth.

Cme.

Guit.

Con. Sn.

D. Set

Con. Sn.

Synth.

75

Synth.

El. Guit.

Synth.

Synth.

Synth.

Cme.

Guit.

Con. Sn.

D. Set

Con. Sn.

Synth.

77

Synth.

El. Guit.

Synth.

Synth.

Synth.

Cme.

Guit.

Con. Sn.

D. Set

Con. Sn.

Synth.

79

79

Synth.

El. Guit.

Synth.

Synth.

Synth.

Cme.

Guit.

Con. Sn.

D. Set

Con. Sn.

Synth.

82

Synth. (Bass Clef): Active in measures 82-85, playing a rhythmic pattern of eighth and sixteenth notes.

El. Guit. (Treble Clef): Silent in measures 82-85.

Synth. (Grand Staff): Silent in measures 82-85.

Synth. (Treble Clef): Silent in measures 82-85.

Synth. (Treble Clef): Silent in measures 82-85.

Cme. (Treble Clef): Silent in measures 82-85.

Guit. (Treble Clef): Silent in measures 82-85.

Con. Sn. (Percussion): Silent in measures 82-85.

D. Set (Percussion): Active in measures 82-85, playing a complex rhythmic pattern.

Con. Sn. (Percussion): Silent in measures 82-85.

Synth. (Treble Clef): Silent in measures 82-85.

83

84

85

86

Measures 86-87:

88

Synth.

El. Guit.

Synth.

Synth.

Synth.

Cme.

Guit.

Con. Sn.

D. Set

Con. Sn.

Synth.

90

- Synth. (Staff 1): Bass clef, F# key signature. Contains a melodic line with eighth and quarter notes.
- El. Guit. (Staff 2): Treble clef, F# key signature. Contains a melodic line with eighth and quarter notes.
- Synth. (Staff 3): Treble and Bass clefs, F# key signature. Contains a melodic line with eighth and quarter notes.
- Synth. (Staff 4): Treble clef, F# key signature. Contains a melodic line with eighth and quarter notes.
- Synth. (Staff 5): Treble clef, F# key signature. Contains a melodic line with eighth and quarter notes.
- Cme. (Staff 6): Treble clef, F# key signature. Contains a melodic line with eighth and quarter notes.
- Guit. (Staff 7): Treble clef, F# key signature. Contains a melodic line with eighth and quarter notes.
- Con. Sn. (Staff 8): Treble clef, F# key signature. Contains a melodic line with eighth and quarter notes.
- D. Set (Staff 9): Treble clef, F# key signature. Contains a melodic line with eighth and quarter notes.
- Con. Sn. (Staff 10): Treble clef, F# key signature. Contains a melodic line with eighth and quarter notes.
- Synth. (Staff 11): Treble clef, F# key signature. Contains a melodic line with eighth and quarter notes.

92

Synth.

El. Guit.

Synth.

Synth.

Synth.

Cme.

Guit.

Con. Sn.

D. Set

Con. Sn.

Synth.

94

The staves are arranged vertically from top to bottom:

- Synth. (Bass clef, F# key signature): Two measures of whole rests.
- El. Guit. (Treble clef, F# key signature): Two measures of eighth-note chords. The first measure contains 8 chords, and the second measure contains 8 chords.
- Synth. (Grand staff, F# key signature): Two measures of whole rests.
- Synth. (Treble clef, F# key signature): Two measures of whole rests.
- Synth. (Treble clef, F# key signature): Two measures of whole rests.
- Cme. (Treble clef, F# key signature): Two measures of whole rests.
- Guit. (Treble clef, F# key signature): Two measures of whole rests.
- Con. Sn. (Bass clef, F# key signature): Two measures of whole rests.
- D. Set (Bass clef, F# key signature): Two measures of eighth-note chords. The first measure contains 4 chords, and the second measure contains 4 chords.
- Con. Sn. (Bass clef, F# key signature): Two measures of whole rests.
- Synth. (Treble clef, F# key signature): Two measures of whole rests.

- Synth. (Bass): Rests in both measures.
- El. Guit. (Electric Guitar): Active in measure 96, playing a complex, fast-moving line with many notes. Rests in measure 97.
- Synth. (Piano): Rests in both measures.
- Synth. (Treble): Rests in both measures.
- Synth. (Treble): Rests in both measures.
- Cme. (Cymbal): Rests in both measures.
- Guit. (Acoustic Guitar): Rests in both measures.
- Con. Sn. (Conga Snare): Rests in both measures.
- D. Set (Drum Set): Active in both measures, playing a rhythmic pattern of eighth notes.
- Con. Sn. (Conga Snare): Rests in both measures.
- Synth. (Treble): Rests in both measures.

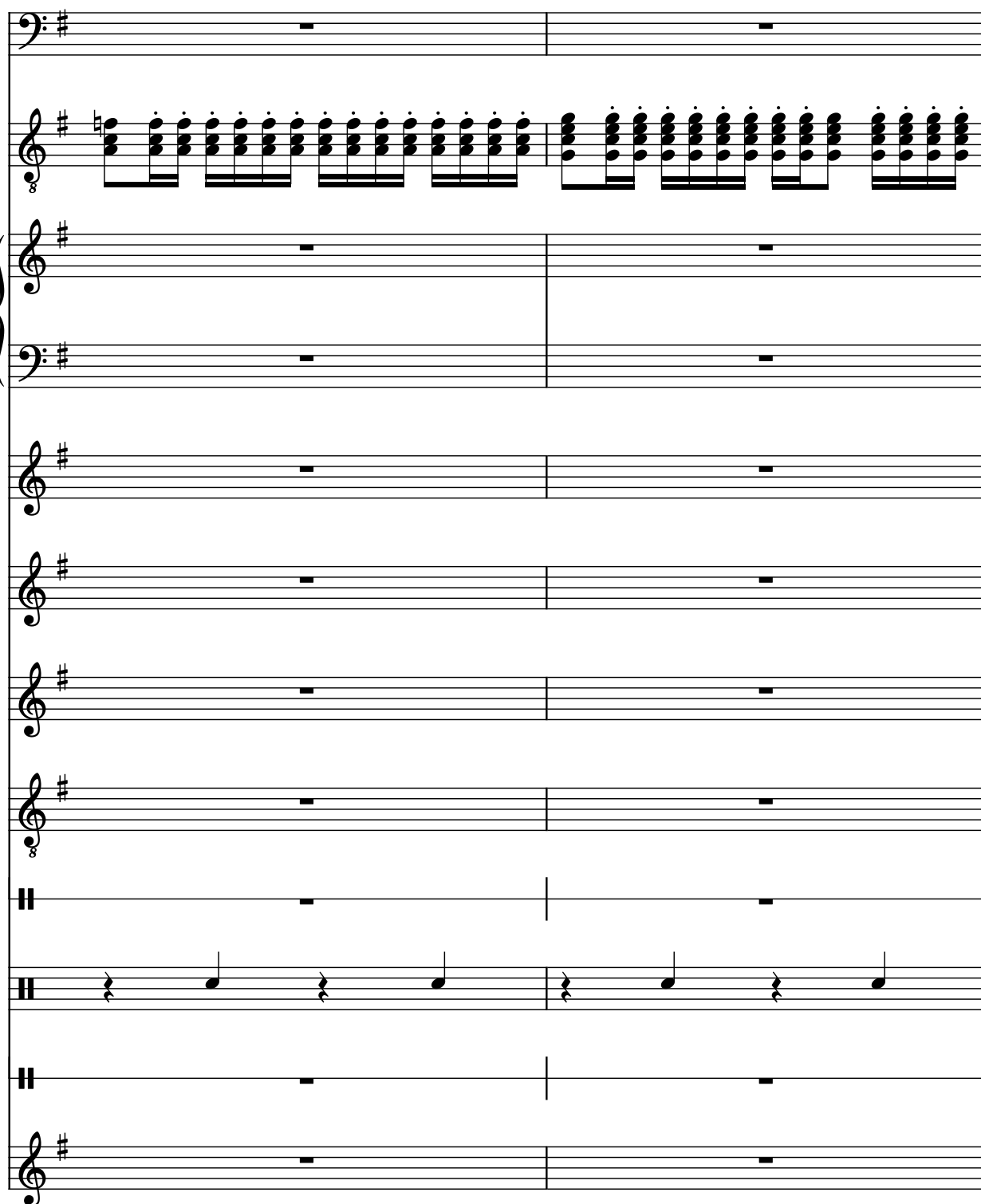

98

98

Synth.

El. Guit.

Synth.

Synth.

Synth.

Cme.

Guit.

Con. Sn.

D. Set

Con. Sn.

Synth.

- Synth. (Bass): Rests in both measures.
- El. Guit. (Electric Guitar): Active in measure 100, playing a dense, rhythmic pattern of eighth notes. Rests in measure 101.
- Synth. (Piano): Rests in both measures.
- Synth. (Treble): Rests in both measures.
- Synth. (Treble): Rests in both measures.
- Cme. (Cymbal): Rests in both measures.
- Guit. (Acoustic Guitar): Rests in both measures.
- Con. Sn. (Conga Snare): Rests in both measures.
- D. Set (Drum Set): Active in both measures, playing a complex rhythmic pattern.
- Con. Sn. (Conga Snare): Rests in both measures.
- Synth. (Treble): Rests in both measures.

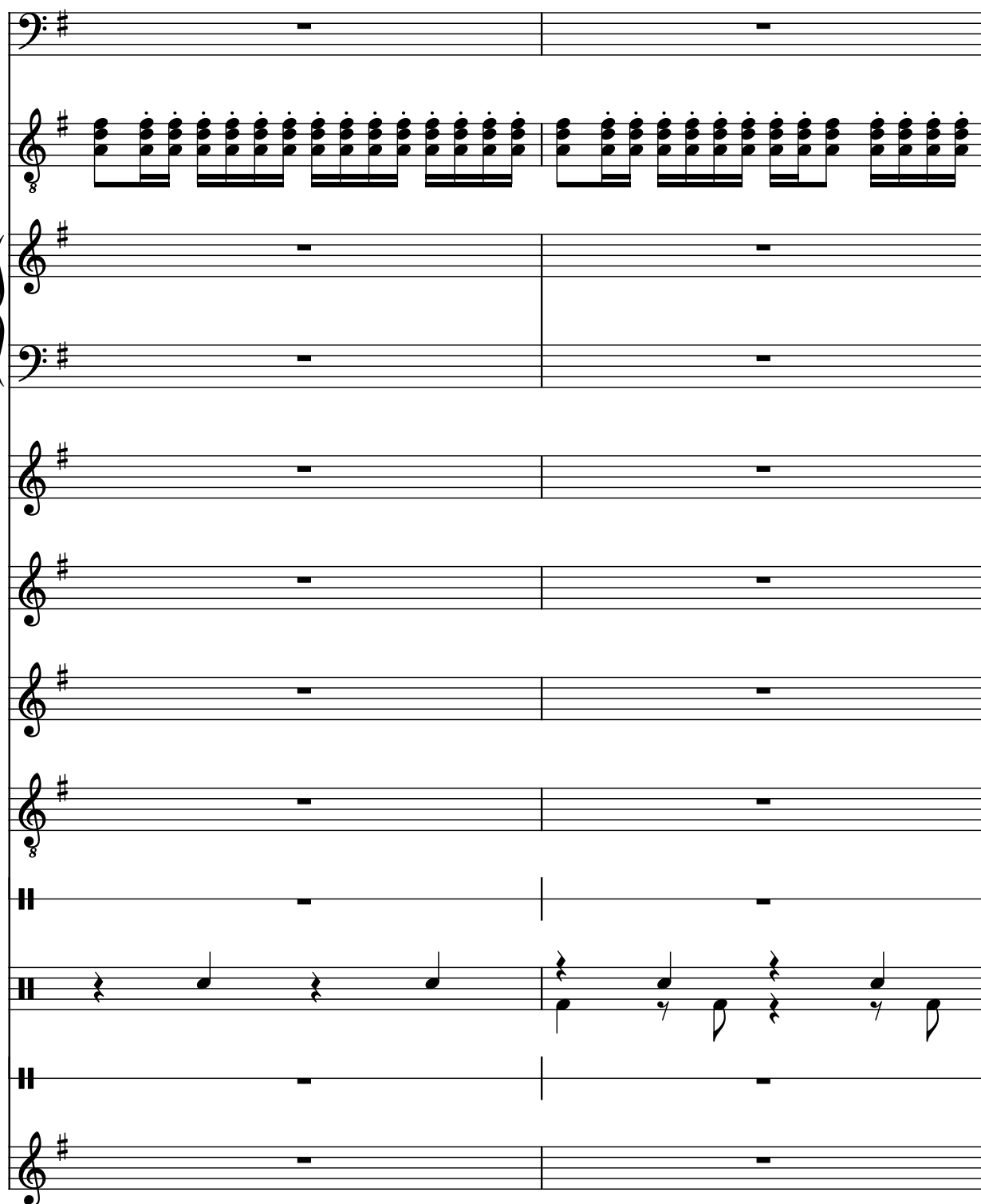

102

Synth.

El. Guit.

Synth.

Synth.

Synth.

Cme.

Guit.

Con. Sn.

D. Set

Con. Sn.

Synth.

104

Synth.

El. Guit.

Synth.

Synth.

Synth.

Cme.

Guit.

Con. Sn.

D. Set

Con. Sn.

Synth.

106

Synth.

El. Guit.

Synth.

Synth.

Synth.

Cme.

Guit.

Con. Sn.

D. Set

Con. Sn.

Synth.

Synth.

El. Guit.

Synth.

Synth.

Synth.

Cme.

Guit.

Con. Sn.

D. Set

Con. Sn.

Synth.

110

110

Synth.

El. Guit.

Synth.

Synth.

Synth.

Cme.

Guit.

Con. Sn.

D. Set

Con. Sn.

Synth.

- Synth. (Piano):** A sustained chord in the right hand and a single note in the left hand.

Synth.

El. Guit.

Synth.

Synth.

Synth.

Cme.

Guit.

Con. Sn.

D. Set

Con. Sn.

Synth.

8

H

H

H

112

112

Synth.

El. Guit.

Synth.

Synth.

Synth.

Cme.

Guit.

Con. Sn.

D. Set

Con. Sn.

Synth.

The musical score for system 112 on page 55 features the following parts:

Synth.

El. Guit.

Synth.

Synth.

Synth.

Cme.

Guit.

Con. Sn.

D. Set

Con. Sn.

Synth.

114

114

Synth.

El. Guit.

Synth.

Synth.

Synth.

Cme.

Guit.

Con. Sn.

D. Set

Con. Sn.

Synth.

The musical score for system 114 on page 57 features the following parts:

- Synth. (Bass):** Features a low, sustained note with a tremolo effect.
- El. Guit. (Electric Guitar):** Plays a series of chords, primarily triads, with a tremolo effect.
- Synth. (Piano):** Provides harmonic support with sustained chords.
- Synth. (Treble):** Features a high, sustained note with a tremolo effect.
- Synth. (Bass):** Provides harmonic support with sustained chords.
- Cme. (Cymbal):** Features a high, sustained note with a tremolo effect.
- Guit. (Acoustic Guitar):** Features a high, sustained note with a tremolo effect.
- Con. Sn. (Conga Snare):** Features a high, sustained note with a tremolo effect.
- Con. Sn. (Conga Snare):** Features a high, sustained note with a tremolo effect.
- Synth. (Treble):** Features a high, sustained note with a tremolo effect.

115

116

117

118

119

120

121

122

123

124

125

126

127

128

129

130

131

132

133

134

135

136

137

138

139

140

141

142

143

144

145

146

147

148

149

150

151

152

153

154

155

156

157

158

159

160

161

162

163

164

165

166

167

168

169

170

171

172

173

174

175

176

177

178

179

180

181

182

183

184

185

186

187

188

189

190

191

192

193

194

195

196

197

198

199

200

201

202

203

204

205

206

207

208

209

210

211

212

213

214

215

216

217

218

219

220

221

222

223

224

225

226

227

228

229

230

231

232

233

234

235

236

237

238

239

240

241

242

243

244

245

246

247

248

249

250

251

252

253

254

255

256

257

258

259

260

261

262

263

264

265

266

267

268

269

270

271

272

273

274

275

276

277

278

279

280

281

282

283

284

285

286

287

288

289

290

291

292

293

294

295

296

297

298

299

300

301

302

303

304

305

306

307

308

309

310

311

312

313

314

315

316

317

318

319

320

321

322

323

324

325

326

327

328

329

330

331

332

333

334

335

336

337

338

339

340

341

342

343

344

345

346

347

348

349

350

351

352

353

354

355

356

357

358

359

360

361

362

363

364

365

366

367

368

369

370

371

372

373

374

375

376

377

378

379

380

381

382

383

384

385

386

387

388

389

390

391

392

393

394

395

396

397

398

399

400

401

402

403

404

405

406

407

408

409

410

411

412

413

414

415

416

417

418

419

420

421

422

423

424

425

426

427

428

429

430

431

432

433

434

435

436

437

438

439

440

441

442

443

444

445

446

447

448

449

450

451

452

453

454

455

456

457

458

459

460

461

462

463

464

465

466

467

468

469

470

471

472

473

474

475

476

477

478

479

480

481

482

483

484

485

486

487

488

489

490

491

492

493

494

495

496

497

498

499

500

501

502

503

504

505

506

507

508

509

510

511

512

513

514

515

516

517

518

519

520

521

522

523

524

525

526

527

528

529

530

531

532

533

534

535

536

537

538

539

540

541

542

543

544

545

546

547

548

549

550

551

552

553

554

555

556

557

558

559

560

561

562

563

564

565

566

567

568

569

570

571

572

573

574

575

576

577

578

579

580

581

582

583

584

585

586

587

588

589

590

591

592

593

594

595

596

597

598

599

600

601

602

603

604

605

606

607

608

609

610

611

612

613

614

615

616

617

618

619

620

621

622

623

624

625

626

627

628

629

630

631

632

633

634

635

636

637

638

639

640

641

642

643

644

645

646

647

648

649

650

651

652

653

654

655

656

657

658

659

660

661

662

663

664

665

666

667

668

669

670

671

672

673

674

675

676

677

678

679

680

681

682

683

684

685

686

687

688

689

690

691

692

693

694

695

696

697

698

699

700

701

702

703

704

705

706

707

708

709

710

711

712

713

714

715

716

717

718

719

720

721

722

723

724

725

726

727

728

729

730

731

732

733

734

735

736

737

738

739

740

741

742

743

744

745

746

747

748

749

750

751

752

753

754

755

756

757

758

759

760

761

762

763

764

765

766

767

768

769

770

771

772

773

774

775

776

777

778

779

780

781

782

783

784

785

786

787

788

789

790

791

792

793

794

795

796

797

798

799

800

801

802

803

804

805

806

807

808

809

810

811

812

813

814

815

816

817

818

819

820

821

822

823

824

825

826

827

828

829

830

831

832

833

834

835

836

837

838

839

840

841

842

843

844

845

846

847

848

849

850

851

852

853

854

855

856

857

858

859

860

861

862

863

864

865

866

867

868

869

870

871

872

873

874

875

876

877

878

879

880

881

882

883

884

885

886

887

888

889

890

891

892

893

894

895

896

897

898

899

900

901

902

903

904

905

906

907

908

909

910

911

912

913

914

915

916

917

918

919

920

921

922

923

924

925

926

927

928

929

930

931

932

933

934

935

936

937

938

939

940

941

942

943

944

945

946

947

948

949

950

951

952

953

954

955

956

957

958

959

960

961

962

963

964

965

966

967

968

969

970

971

972

973

974

975

976

977

978

979

980

981

982

983

984

985

986

987

988

989

990

991

992

993

994

995

996

997

998

999

1000

1001

1002

1003

1004

1005

1006

1007

1008

1009

1010

1011

1012

1013

1014

1015

1016

1017

1018

1019

1020

1021

1022

1023

1024

1025

1026

1027

1028

1029

1030

1031

1032

1033

1034

1035

1036

1037

1038

1039

1040

1041

1042

1043

1044

1045

1046

1047

1048

1049

1050

1051

1052

1053

1054

1055

1056

1057

1058

1059

1060

1061

1062

1063

1064

1065

1066

1067

1068

1069

1070

1071

1072

1073

1074

1075

1076

1077

1078

1079

1080

1081

1082

1083

1084

1085

1086

1087

1088

1089

1090

1091

1092

1093

1094

1095

1096

1097

1098

1099

1100

1101

1102

1103

1104

1105

1106

1107

1108

1109

1110

1111

1112

1113

1114

1115

1116

1117

1118

1119

1120

1121

1122

1123

1124

1125

1126

<

117

Synth.

El. Guit.

Synth.

Synth.

Synth.

Cme.

Guit.

Con. Sn.

D. Set

Con. Sn.

Synth.

Musical score for page 118, featuring the following instruments and parts:

- Synth. (Bass):** Plays a low, sustained note with a tremolo effect.
- El. Guit. (Electric Guitar):** Plays a series of chords, primarily triads, with a tremolo effect.
- Synth. (Piano):** Plays a sustained chord in the left hand and a single note in the right hand.
- Synth. (Treble):** Plays a series of notes, primarily triads, with a tremolo effect.
- Cme. (Cymbal):** Plays a single cymbal hit.
- Guit. (Acoustic Guitar):** Plays a single acoustic guitar hit.
- Con. Sn. (Conga Snare):** Plays a series of notes, primarily triads, with a tremolo effect.
- D. Set (Drum Set):** Plays a series of notes, primarily triads, with a tremolo effect.
- Con. Sn. (Conga Snare):** Plays a single conga snare hit.
- Synth. (Treble):** Plays a single note.

119

119

Synth.

El. Guit.

Synth.

Synth.

Synth.

Cme.

Guit.

Con. Sn.

D. Set

Con. Sn.

Synth.

120

Synth.

El. Guit.

Synth.

Synth.

Synth.

Cme.

Guit.

Con. Sn.

D. Set

Con. Sn.

Synth.

121

Synth.

El. Guit.

Synth.

Synth.

Synth.

Cme.

Guit.

Con. Sn.

D. Set

Con. Sn.

Synth.

Detailed description of the musical score for measure 121: The score is for a multi-instrumental piece. The top staff is Synth. in Bass clef, showing a sequence of notes and rests. The second staff is El. Guit. in Treble clef, featuring a series of chords and a final note. The third staff is Synth. in Grand staff (Treble and Bass clefs), showing a sequence of chords. The fourth staff is Synth. in Treble clef, showing a sequence of notes. The fifth staff is Synth. in Treble clef, showing a sequence of notes. The sixth staff is Cme. in Treble clef, showing a sequence of notes. The seventh staff is Guit. in Treble clef, showing a sequence of notes. The eighth staff is Con. Sn. in Percussion clef, showing a sequence of notes. The ninth staff is D. Set in Percussion clef, showing a sequence of notes with 'x' marks above them. The tenth staff is Con. Sn. in Percussion clef, showing a sequence of notes. The eleventh staff is Synth. in Treble clef, showing a sequence of notes.

122

Synth.

El. Guit.

Synth.

Synth.

Synth.

Cme.

Guit.

Con. Sn.

D. Set

Con. Sn.

Synth.

123

Synth.

El. Guit.

Synth.

Synth.

Synth.

Cme.

Guit.

Con. Sn.

D. Set

Con. Sn.

Synth.

Detailed description of the musical score: The score is for measures 123 and 124. The key signature is one sharp (F#). The staves are arranged vertically. The Synth. staff at the top has a few notes in measure 123 and a sustained note in measure 124. The El. Guit. staff has a complex, dense texture with many beamed notes in measure 123 and a sustained note in measure 124. The Synth. staff below El. Guit. has a few notes in measure 123 and a sustained note in measure 124. The Synth. staff below that has a few notes in measure 123 and a sustained note in measure 124. The Synth. staff below that has a few notes in measure 123 and a sustained note in measure 124. The Cme. staff has a few notes in measure 123 and a sustained note in measure 124. The Guit. staff has a few notes in measure 123 and a sustained note in measure 124. The Con. Sn. staff has a few notes in measure 123 and a sustained note in measure 124. The D. Set staff has a rhythmic pattern of eighth notes in measure 123 and a sustained note in measure 124. The Con. Sn. staff below that has a few notes in measure 123 and a sustained note in measure 124. The Synth. staff at the bottom has a few notes in measure 123 and a sustained note in measure 124.

Synth.

El. Guit.

Synth.

Synth.

Synth.

Cme.

Guit.

Con. Sn.

D. Set

Con. Sn.

Synth.