

♩ = 70

Bass Guitar, Squire Bass 1

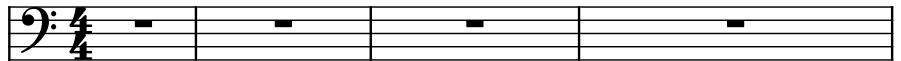

Fretless Electric Bass, Squire Bass 2

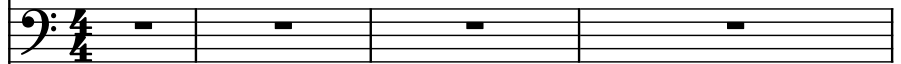

Strings, Moraz Strings

Strings, Moraz Organ

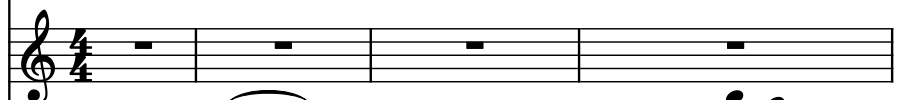

Electric Guitar, Howe Dist. Gtr.

Acoustic Guitar, Anderson 12 Strings

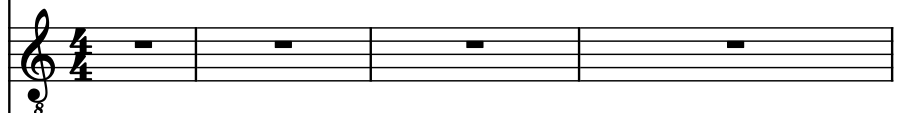

Drumset, White

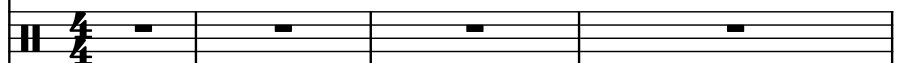

Alto, Vocal Anderson

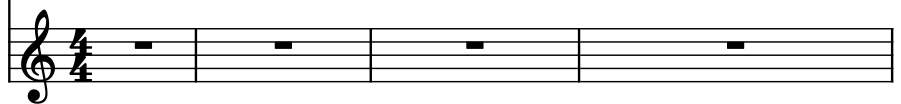

5

8

B. Guit.

Frtl. El. B.

St.

St.

El. Guit.

Guit.

D. Set

A.

11

B. Guit.

Frtl. El. B.

St.

St.

El. Guit.

Guit.

D. Set

A.

8

5

14

B. Guit.

Frtl. El. B.

St.

St.

El. Guit.

Guit.

D. Set

A.

8

7

B. Guit.

Frtl. El. B.

St.

St.

El. Guit.

Guit.

D. Set

A.

17

B. Guit.

Frtl. El. B.

St.

St.

El. Guit.

Guit.

D. Set

A.

B. Guit.

Frtl. El. B.

St.

St.

El. Guit.

Guit.

D. Set

A.

A.

B. Guit.

Frtl. El. B.

St.

St.

El. Guit.

Guit.

D. Set

A.

24

7-staff musical score for measures 24 and 25. The staves are labeled on the left: B. Guit., Frtl. El. B., St., St., El. Guit., Guit., D. Set, and A. The notation includes various musical symbols such as rests, notes, chords, and a triplet in the Guit. staff.

**B. Guit.** Bass clef, two measures of whole rests.

**Frtl. El. B.** Bass clef, two measures of music. Measure 24: half note G2, quarter note A2. Measure 25: quarter note B2, quarter note C3, quarter note D3, quarter note E3.

**St.** Treble clef, two measures of whole rests.

**St.** Treble clef, two measures of music. Measure 24: whole chord (G4, A4, B4, C5). Measure 25: whole chord (G4, A4, B4, C5).

**El. Guit.** Treble clef, two measures of music. Measure 24: quarter note G4, quarter note A4, quarter note B4, quarter note C5. Measure 25: quarter note D5, quarter note E5, quarter note F5, quarter note G5.

**Guit.** Treble clef, two measures of music. Measure 24: eighth note G4, eighth note A4, eighth note B4, eighth note C5, eighth note D5, eighth note E5, eighth note F5, eighth note G5. Measure 25: eighth note A4, eighth note B4, eighth note C5, eighth note D5, eighth note E5, eighth note F5, eighth note G5.

**D. Set** Two-staff percussion, two measures of whole rests.

**A.** Treble clef, two measures of whole rests.

B. Guit.

Frtl. El. B.

St.

St.

El. Guit.

Guit.

D. Set

A.

8

3

5

28

B. Guit.

Frtl. El. B.

St.

St.

El. Guit.

Guit.

D. Set

A.

7

3

B. Guit.

Frtl. El. B.

St.

St.

El. Guit.

Guit.

D. Set

A.

31

B. Guit.

Frtl. El. B.

St.

St.

El. Guit.

Guit.

D. Set

A.

B. Guit.

Frtl. El. B.

St.

St.

El. Guit.

Guit.

D. Set

A.

8

9

34

B. Guit.

Frtl. El. B.

St.

St.

El. Guit.

Guit.

D. Set

A.

34

B. Guit.

Frtl. El. B.

St.

St.

El. Guit.

Guit.

D. Set

A.

36

B. Guit.

Frtl. El. B.

St.

St.

El. Guit.

Guit.

D. Set

A.

B. Guit.

Frtl. El. B.

St.

St.

El. Guit.

Guit.

D. Set

A.

40

B. Guit.

Frtl. El. B.

St.

St.

El. Guit.

Guit.

D. Set

A.

The musical score is written for a 7-piece band in 4/4 time. The instruments and their parts are as follows:

B. Guit.

Frtl. El. B.

St.

St.

El. Guit.

Guit.

D. Set

A.

43

B. Guit.

Frtl. El. B.

St.

St.

El. Guit.

Guit.

D. Set

A.

8

3

7

B. Guit.

Frtl. El. B.

St.

St.

El. Guit.

Guit.

D. Set

A.

46

B. Guit.

Frtl. El. B.

St.

St.

El. Guit.

Guit.

D. Set

A.

B. Guit.

Frtl. El. B.

3

St.

St.

El. Guit.

Guit.

D. Set

A.

Detailed description of the musical score: The score consists of seven staves. The first staff, 'B. Guit.', has a whole rest in the first measure and a whole rest in the second measure. The second staff, 'Frtl. El. B.', has eighth notes in the first measure, a triplet of eighth notes in the first measure, and a whole rest in the second measure. The third staff, 'St.', has a quarter note in the first measure and a whole rest in the second measure. The fourth staff, 'St.', has a whole rest in the first measure and a whole rest in the second measure. The fifth staff, 'El. Guit.', has a quarter note in the first measure, a quarter note in the first measure, and a whole rest in the second measure. The sixth staff, 'Guit.', has a complex rhythmic pattern of eighth and sixteenth notes in the first measure, and a complex rhythmic pattern of eighth and sixteenth notes in the second measure. The seventh staff, 'D. Set', has a whole rest in the first measure and a whole rest in the second measure. The eighth staff, 'A.', has a quarter note in the first measure and a whole rest in the second measure.

49

B. Guit.

Frtl. El. B.

St.

St.

El. Guit.

Guit.

D. Set

A.

The musical score is written for a 7-piece band. The instruments are B. Guit., Frtl. El. B., St., St., El. Guit., Guit., D. Set, and A. The B. Guit. part has a single note. The Frtl. El. B. part has a single note. The St. part has a single note. The St. part has a single note. The El. Guit. part has a single note. The Guit. part has a single note. The D. Set part has a single note. The A. part has a single note.

7-staff musical score for measures 50 and 51. The staves are labeled on the left: B. Guit., Frtl. El. B., St., St., El. Guit., Guit., D. Set, and A. The notation includes various musical symbols such as notes, rests, and dynamic markings.

51

B. Guit.

Frtl. El. B.

St.

St.

El. Guit.

Guit.

D. Set

A.

B. Guit.

Frtl. El. B.

St.

St.

El. Guit.

Guit.

D. Set

A.

54

B. Guit.

Frtl. El. B.

St.

St.

El. Guit.

Guit.

D. Set

A.

7

B. Guit.

Frtl. El. B.

St.

St.

El. Guit.

Guit.

D. Set

A.

B. Guit.

Frtl. El. B.

St.

St.

El. Guit.

Guit.

D. Set

A.

B. Guit.

Frtl. El. B.

St.

St.

El. Guit.

Guit.

D. Set

A.

60

B. Guit.

Frtl. El. B.

St.

St.

El. Guit.

Guit.

D. Set

A.

B. Guit.

Frtl. El. B.

St.

St.

El. Guit.

Guit.

D. Set

A.

64

B. Guit.

Frtl. El. B.

St.

St.

El. Guit.

Guit.

D. Set

A.

5

8

8

7

B. Guit.

Frtl. El. B.

St.

St.

El. Guit.

Guit.

D. Set

A.

66

B. Guit.

Frtl. El. B.

St.

St.

El. Guit.

Guit.

D. Set

A.

66

68

B. Guit.

Frtl. El. B.

St.

St.

El. Guit.

Guit.

D. Set

A.

Pdf downloaded from [www.midicities.com](http://www.midicities.com)

B. Guit.

Frtl. El. B.

St.

St.

El. Guit.

Guit.

D. Set

A.

Pdf downloaded from [www.midicities.com](http://www.midicities.com)

72 ♩ = 66

B. Guit.

Frtl. El. B.

St.

St.

El. Guit.

Guit.

D. Set

A.

74

74

B. Guit.

Frtl. El. B.

St.

St.

El. Guit.

Guit.

D. Set

A.

B. Guit.

Frtl. El. B.

St.

St.

El. Guit.

Guit.

D. Set

A.

78

78

B. Guit.

Frtl. El. B.

St.

St.

El. Guit.

Guit.

D. Set

A.

 - **B. Guit.** (Bass Guitar): Bass clef, playing a melodic line with a half note, quarter note, and eighth note, followed by a repeat sign and a quarter note.   
 - **Frtl. El. B.** (Fretless Electric Bass): Bass clef, playing a melodic line with a half note, quarter note, and eighth note, followed by a repeat sign and a quarter note.   
 - **St.** (Saxophone 1): Treble clef, playing a half note, quarter note, and eighth note, followed by a repeat sign and a quarter note.   
 - **St.** (Saxophone 2): Treble clef, playing a half note, quarter note, and eighth note, followed by a repeat sign and a quarter note.   
 - **El. Guit.** (Electric Guitar): Treble clef, playing a melodic line with a half note, quarter note, and eighth note, followed by a repeat sign and a quarter note.   
 - **Guit.** (Acoustic Guitar): Treble clef, playing a complex melodic line with many sixteenth and thirty-second notes, including triplets and slurs.   
 - **D. Set** (Drum Set): Treble clef, playing a complex rhythmic pattern with many sixteenth and thirty-second notes, including triplets and slurs.   
 - **A.** (Axe/Fiddle): Treble clef, playing a simple melodic line with a half note, quarter note, and eighth note, followed by a repeat sign and a quarter note.

80

B. Guit.

Frtl. El. B.

St.

St.

El. Guit.

Guit.

D. Set

A.

82

82

B. Guit.

Frtl. El. B.

St.

St.

El. Guit.

Guit.

D. Set

A.

84

B. Guit.

Frtl. El. B.

St.

St.

El. Guit.

Guit.

D. Set

A.

86

B. Guit.

Frtl. El. B.

St.

St.

El. Guit.

Guit.

D. Set

A.

86

87  $\text{♩} = 60$

B. Guit.

Frtl. El. B.

St.

St.

El. Guit.

Guit.

D. Set

A.

91

♩ = 30

B. Guit.

Frtl. El. B.

St.

St.

El. Guit.

Guit.

D. Set

A.

96

♩ = 15  
♩ = 16  
♩ = 17  
♩ = 18  
♩ = 19  
♩ = 20  
♩ = 21  
♩ = 22  
♩ = 23  
♩ = 24  
♩ = 25  
♩ = 26  
♩ = 27  
♩ = 28  
♩ = 29

♩ = 30

B. Guit.

Frtl. El. B.

St.

St.

El. Guit.

Guit.

D. Set

A.