

♩ = 190

Fretless Electric Bass, Fretless Bass

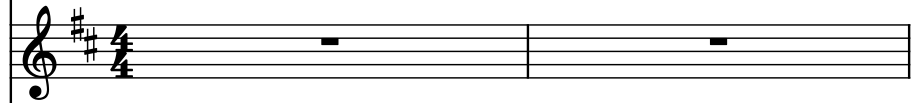

Harmonica, Harmonica

Pedal Steel Guitar, Jazz Electric

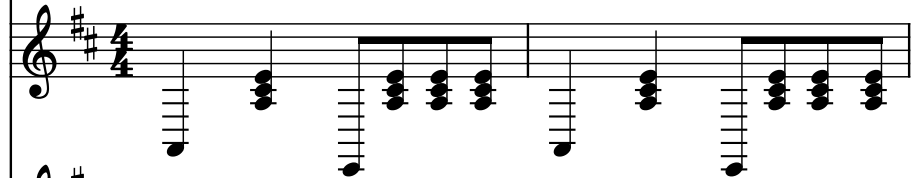

Acoustic Guitar, Steel String

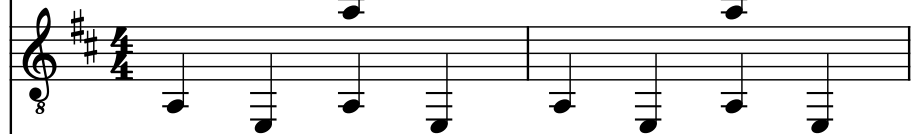

Drumset, That's All Right Mama

Drumset, Elvis Presley - 1955

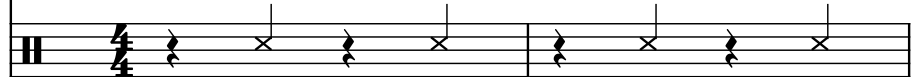

Hi-hat, Steve Day

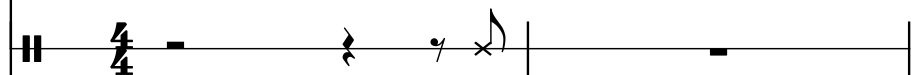

Hi-hat, Arranged by

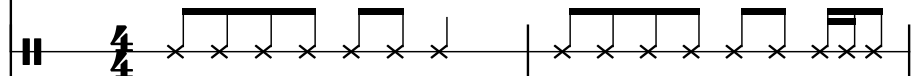

Frtrl. El. B.

Harm.

Ped. St. Guit.

Guit.

D. Set

D. Set

Hi-hat

Hi-hat

- Frtrl. El. B.**: Bass clef, playing a sequence of eighth notes: F#4, C#4, F#4, C#4, F#4, C#4, F#4, C#4, F#4, C#4, F#4, C#4.
- Harm.**: Treble clef, mostly rests, with a dotted quarter note F#5 in the final measure.
- Ped. St. Guit.**: Treble clef, playing a complex pattern of beamed eighth and sixteenth notes, primarily on F#4 and C#4.
- Guit.**: Treble clef, playing a sequence of eighth notes: F#4, C#4, F#4, C#4, F#4, C#4, F#4, C#4, F#4, C#4, F#4, C#4.
- D. Set** (top staff): Treble clef, playing a sequence of eighth notes: F#4, C#4, F#4, C#4, F#4, C#4, F#4, C#4, F#4, C#4, F#4, C#4.
- D. Set** (bottom staff): Treble clef, playing a sequence of eighth notes: F#4, C#4, F#4, C#4, F#4, C#4, F#4, C#4, F#4, C#4, F#4, C#4.
- Hi-hat** (top staff): Treble clef, playing a sequence of eighth notes: F#4, C#4, F#4, C#4, F#4, C#4, F#4, C#4, F#4, C#4, F#4, C#4.
- Hi-hat** (bottom staff): Treble clef, playing a continuous pattern of eighth notes: F#4, C#4, F#4, C#4, F#4, C#4, F#4, C#4, F#4, C#4, F#4, C#4.

Frtrl. El. B.

Harm.

Ped. St. Guit.

Guit.

D. Set

D. Set

Hi-hat

Hi-hat

Frtrl. El. B.

Harm.

Ped. St. Guit.

Guit.

D. Set

D. Set

Hi-hat

Hi-hat

14

Frtrl. El. B.

Harm.

Ped. St. Guit.

Guit.

D. Set

D. Set

Hi-hat

Hi-hat

Frtrl. El. B.

Harm.

Ped. St. Guit.

Guit.

D. Set

D. Set

Hi-hat

Hi-hat

21

Frtrl. El. B.

Harm.

Ped. St. Guit.

Guit.

D. Set

D. Set

Hi-hat

Hi-hat

Frtrl. El. B.

Harm.

Ped. St. Guit.

Guit.

D. Set

D. Set

Hi-hat

Hi-hat

Fr. El. B.

Harm.

Ped. St. Guit.

Guit.

D. Set

D. Set

Hi-hat

Hi-hat

Frtrl. El. B.

Harm.

Ped. St. Guit.

Guit.

D. Set

D. Set

Hi-hat

Hi-hat

37

Frtrl. El. B.

Harm.

Ped. St. Guit.

Guit.

D. Set

D. Set

Hi-hat

Hi-hat

Frtrl. El. B.

Harm.

Ped. St. Guit.

Guit.

D. Set

D. Set

Hi-hat

Hi-hat

8

43

Frtrl. El. B.

Harm.

Ped. St. Guit.

Guit.

D. Set

D. Set

Hi-hat

Hi-hat

Frnt. El. B.

Harm.

Ped. St. Guit.

Guit.

D. Set

D. Set

Hi-hat

Hi-hat

50

Frtrl. El. B.

Harm.

Ped. St. Guit.

Guit.

D. Set

D. Set

Hi-hat

Hi-hat

Fr. El. B.

Harm.

Ped. St. Guit.

Guit.

D. Set

D. Set

Hi-hat

Hi-hat

8va

56

Frtrl. El. B.

Harm.

Ped. St. Guit.

Guit.

D. Set

D. Set

Hi-hat

Hi-hat

Frtrl. El. B.

Harm.

Ped. St. Guit.

Guit.

D. Set

D. Set

Hi-hat

Hi-hat

62

Frtrl. El. B.

Harm.

Ped. St. Guit.

Guit.

D. Set

D. Set

Hi-hat

Hi-hat

Frtrl. El. B.

Harm.

Ped. St. Guit.

Guit.

D. Set

D. Set

Hi-hat

Hi-hat

68

Frtrl. El. B.

Harm.

Ped. St. Guit.

Guit.

D. Set

D. Set

Hi-hat

Hi-hat

Frtrl. El. B.

Harm.

Ped. St. Guit.

Guit.

D. Set

D. Set

Hi-hat

Hi-hat

75

Frtrl. El. B.

Harm.

Ped. St. Guit.

Guit.

D. Set

D. Set

Hi-hat

Hi-hat

Frtrl. El. B.

Harm.

Ped. St. Guit.

Guit.

D. Set

D. Set

Hi-hat

Hi-hat

82

Frtrl. El. B.

Harm.

Ped. St. Guit.

Guit.

D. Set

D. Set

Hi-hat

Hi-hat

Fr. El. B.

Harm.

Ped. St. Guit.

Guit.

D. Set

D. Set

Hi-hat

Hi-hat

90

Frtrl. El. B.

Harm.

Ped. St. Guit.

Guit.

D. Set

D. Set

Hi-hat

Hi-hat

Fr. El. B.

Harm.

Ped. St. Guit.

Guit.

D. Set

D. Set

Hi-hat

Hi-hat

96

Frtrl. El. B.

Harm.

Ped. St. Guit.

Guit.

D. Set

D. Set

Hi-hat

Hi-hat

99

Frtrl. El. B.

Harm.

Ped. St. Guit.

Guit.

D. Set

D. Set

Hi-hat

Hi-hat

