

♩ = 67

Contrabass, Back At One

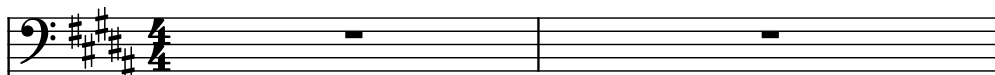

Piano

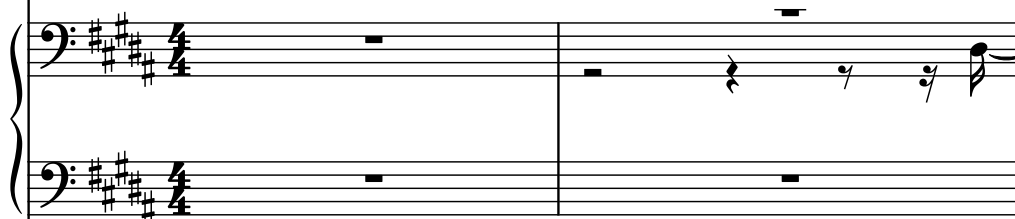

Electric Piano

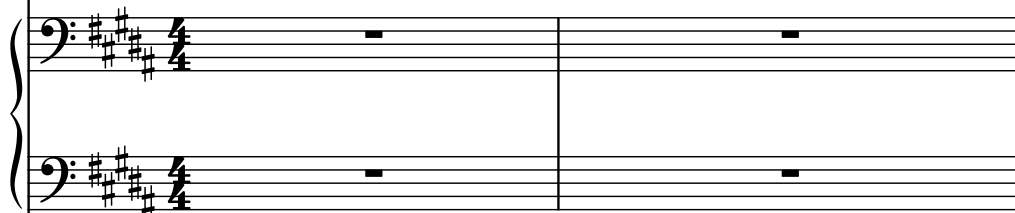

Violins

Drumset

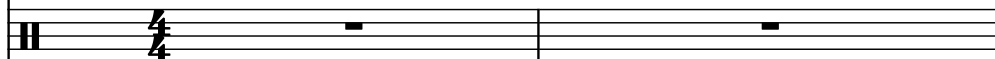

Acoustic Guitar

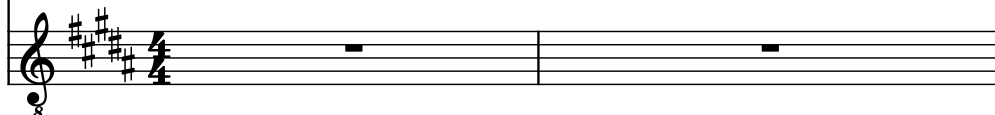

3

Cb.

Pno.

El. Pno.

Vlns.

D. Set

Guit.

4

8

5

Cb.

Pno.

El. Pno.

Vlns.

D. Set

Guit.

8

6

6

Cb.

Pno.

El. Pno.

Vlins.

D. Set

Guit.

8

7

Cb.

Pno.

El. Pno.

Vlns.

D. Set

Guit.

8

8

Cb.

Pno.

El. Pno.

Vlns.

D. Set

Guit.

9

Cb.

Pno.

El. Pno.

Vlns.

D. Set

Guit.

10

Cb.

Pno.

El. Pno.

Vlins.

D. Set

Guit.

11

Cb.

Pno.

El. Pno.

Vlns.

D. Set

Guit.

12

Cb.

Pno.

El. Pno.

Vlns.

D. Set

Guit.

13

Cb.

Pno.

El. Pno.

Vlins.

D. Set

Guit.

14

Cb.

Pno.

El. Pno.

Vlins.

D. Set

Guit.

15

16

16

Cb.

Pno.

El. Pno.

Vlins.

D. Set

Guit.

17

Cb.

Pno.

El. Pno.

Vlns.

D. Set

Guit.

18

Cb.

Pno.

El. Pno.

Vlins.

D. Set

Guit.

19

Cb.

Pno.

El. Pno.

Vlns.

D. Set

Guit.

20

20

Cb.

Pno.

El. Pno.

Vlins.

D. Set

Guit.

8

22

Cb.

Pno.

El. Pno.

Vlns.

D. Set

Guit.

8

23

Cb.

Pno.

El. Pno.

Vlins.

D. Set

Guit.

24

25

Cb.

Pno.

El. Pno.

Vlins.

D. Set

Guit.

26

Cb.

Pno.

El. Pno.

Vlns.

D. Set

Guit.

27

27

27

Cb.

Pno.

El. Pno.

Vlins.

D. Set

Guit.

28

Cb.

Pno.

El. Pno.

Vlns.

D. Set

Guit.

29

Cb.

Pno.

El. Pno.

Vlins.

D. Set

Guit.

30

Cb.

Pno.

El. Pno.

Vlins.

D. Set

Guit.

31

- Cb.** (Contrabass): Bass clef, key signature of three sharps (F#, C#, G#). Measure 31: whole note G#2.
- Pno.** (Piano): Bass clef, key signature of three sharps. Measures 31-34: Accompanying figures with eighth and sixteenth notes, including rests and slurs.
- El. Pno.** (Electric Piano): Bass clef, key signature of three sharps. Measure 31: whole note G#2. Measures 32-34: Accompanying figures with eighth and sixteenth notes.
- Vlns.** (Violins): Treble clef, key signature of three sharps. Measure 31: whole note G#4.
- D. Set** (Drum Set): Two staves. Measures 31-34: Rhythmic patterns using 'x' for cymbals and dots for drums.
- Guit.** (Guitar): Treble clef, key signature of three sharps. Measure 31: whole note G#4. Measures 32-34: Accompanying figures with eighth and sixteenth notes.

32

33

Cb.

Pno.

El. Pno.

Vlins.

D. Set

Guit.

34

35

35

Cb.

Pno.

El. Pno.

Vlins.

D. Set

Guit.

36

Cb.

Pno.

El. Pno.

Vlns.

D. Set

Guit.

37

Cb.

Pno.

El. Pno.

Vlins.

D. Set

Guit.

38

Cb.

Pno.

El. Pno.

Vlns.

D. Set

Guit.

39

39

Cb.

Pno.

El. Pno.

Vlins.

D. Set

Guit.

8

41

- Cb.** (Contrabass): Bass clef, playing a melodic line with a half note and a quarter note.
- Pno.** (Piano): Grand staff (bass and treble clefs), playing a complex accompaniment with many beamed sixteenth notes.
- El. Pno.** (Electric Piano): Grand staff (treble and bass clefs), playing a melodic line in the treble clef.
- Vlns.** (Violins): Treble clef, playing a melodic line with a half note and a quarter note.
- D. Set** (Drum Set): Snare drum, playing a rhythmic pattern with eighth and sixteenth notes.
- Guit.** (Guitar): Treble clef, playing a melodic line with eighth and sixteenth notes.

42

42

Cb.

Pno.

El. Pno.

Vlins.

D. Set

Guit.

8

43

Cb.

Pno.

El. Pno.

Vlins.

D. Set

Guit.

44

44

Cb.

Pno.

El. Pno.

Vlins.

D. Set

Guit.

8

45

Cb.

Pno.

El. Pno.

Vlms.

D. Set

Guit.

46

46

Cb.

Pno.

El. Pno.

Vlins.

D. Set

Guit.

8

47

Cb.

Pno.

El. Pno.

Vlins.

D. Set

Guit.

48

Cb.

Pno.

El. Pno.

Vlins.

D. Set

Guit.

49

Cb.

Pno.

El. Pno.

Vlms.

D. Set

Guit.

50

Cb.

Pno.

El. Pno.

Vlins.

D. Set

Guit.

51

Cb.

Pno.

El. Pno.

Vlns.

D. Set

Guit.

52

52

Cb.

Pno.

El. Pno.

Vlins.

D. Set

Guit.

8

53

Cb.

Pno.

El. Pno.

Vlns.

D. Set

Guit.

54

Cb.

Pno.

El. Pno.

Vlins.

D. Set

Guit.

55

Cb.

Pno.

El. Pno.

Vlns.

D. Set

Guit.

56

56

Cb.

Pno.

El. Pno.

Vlins.

D. Set

Guit.

8

57

Cb.

Pno.

El. Pno.

Vlns.

D. Set

Guit.

- Measure 57:**
  - Pno.:** Rest.
  - El. Pno.:** Rest.
- Measure 58:**
  - Cb.:** Rest.
  - Pno.:** Rest.
  - Vlns.:** Rest.
  - D. Set:** Rest.