

♩ = 128

Bass Synthesizer, Channel #2

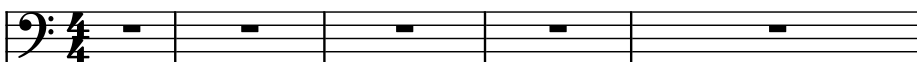

Saw Synthesizer, Channel #3

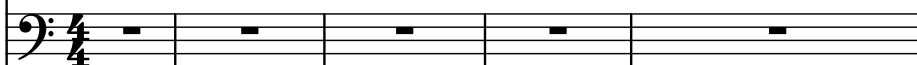

Effect Synthesizer, Channel #7

Pad Synthesizer, Channel #8

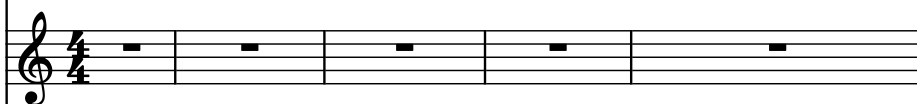

Drumset, Channel #10

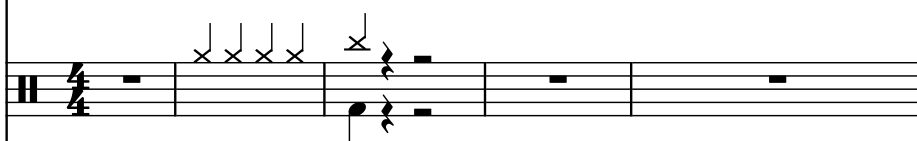

Brass Synthesizer, Channel #12

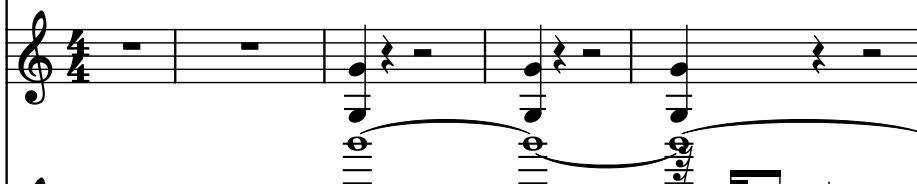

Violin, Channel #13

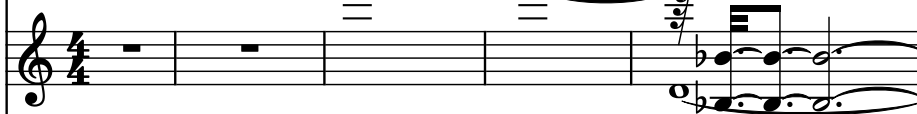

Brass, Channel #14

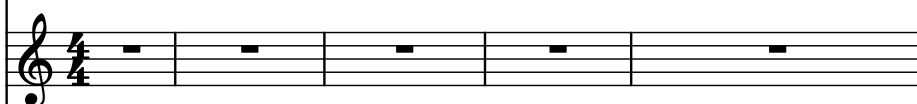

Concert Snare Drum, Channel #15

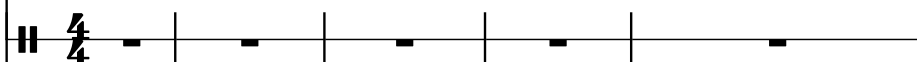

Concert Snare Drum, Channel #16

10

Measure 13:

Measure 14:

15

Musical score for page 15, featuring the following instruments and parts:

The staves are labeled as follows:

- Synth. (Bass clef)
- Synth. (Bass clef)
- Synth. (Treble clef)
- Synth. (Treble clef)
- D. Set (Percussion)
- Synth. (Treble clef)
- Vln. (Violin)
- Br. (Brass)
- Con. Sn. (Conga Snare)
- Con. Sn. (Conga Snare)

19

21

Synth. (Bass) 21 22

Synth. (Bass) 21 22

Synth. (Treble) 21 22

Synth. (Treble) 21 22

D. Set 21 22

Synth. (Treble) 21 22

Vln. 21 22

Br. 21 22

Con. Sn. 21 22

Con. Sn. 21 22

23

23

Synth.

Synth.

Synth.

Synth.

D. Set

Synth.

Vln.

Br.

Con. Sn.

Con. Sn.

25

Synth. Bass

Synth. Bass

Synth. Treble

Synth. Treble

D. Set

Synth. Treble

Vln.

Br.

Con. Sn.

Con. Sn.