

♩ = 128

Effect Synthesizer, MIDI out

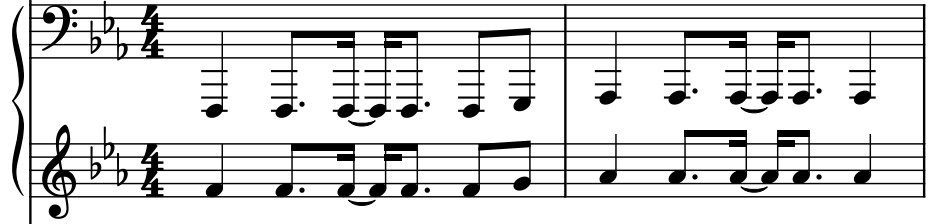

Saw Synthesizer, MIDI out #3

Fretless Electric Bass, MIDI out #2

Drumset, midi dob

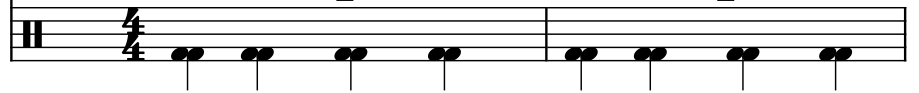

3
Synth.

Synth.

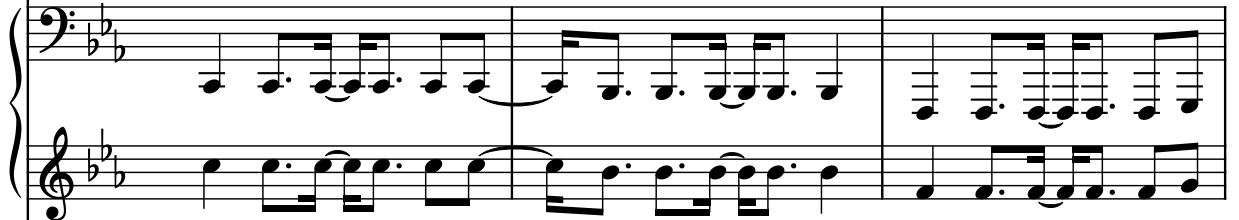

Frtl. El. B.

D. Set

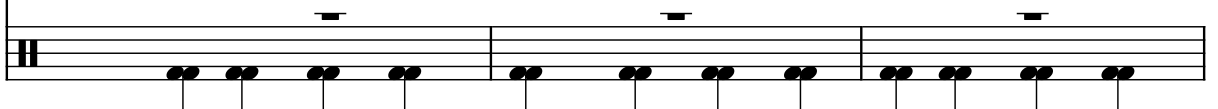

6

Synth.

Synth.

Frtl. El. B.

D. Set
