

♩ = 116

Fretless Electric Bass, Bass

Voice, Choir

Electric Piano, Piano

Classical Guitar, Guitar

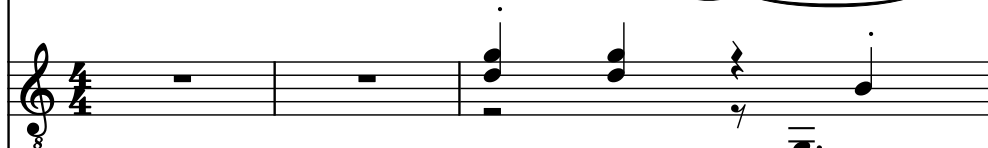

Violins, Strings

Classical Guitar, Guitar 1

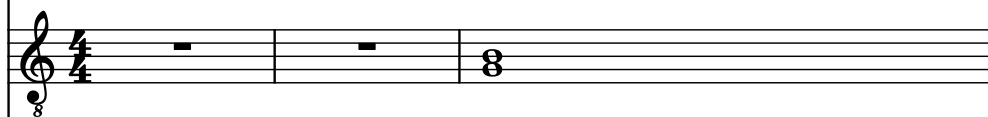

Acoustic Guitar, Melody

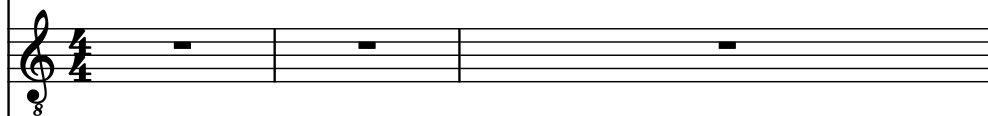

Drumset, Drums

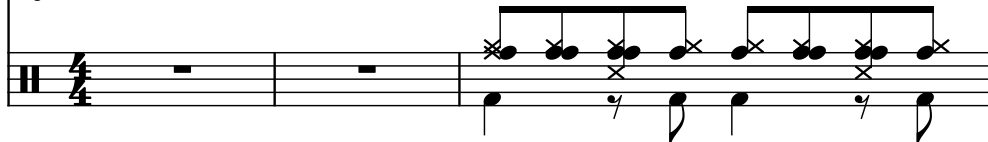

4

Frtl. El. B.

Vo.

El. Pno.

Guit.

Vlns.

Guit.

Guit.

D. Set

6

Frtl. El. B.

Vo.

El. Pno.

Guit.

Vlns.

Guit.

Guit.

D. Set

8

8

Frtl. El. B.

Vo.

El. Pno.

Guit.

Vlns.

Guit.

Guit.

D. Set

8

10

Frtl. El. B.

Vo.

El. Pno.

Guit.

Vlns.

Guit.

Guit.

D. Set

10

12

Frtl. El. B.

Vo.

El. Pno.

Guit.

Vlns.

Guit.

Guit.

D. Set

12

14

Frtrl. El. B.

Vo.

El. Pno.

Guit.

Vlns.

Guit.

Guit.

D. Set

Frtrl. El. B.

Vo.

El. Pno.

Guit.

Vlns.

Guit.

Guit.

D. Set

18

Frtrl. El. B.

Vo.

El. Pno.

Guit.

Vlns.

Guit.

Guit.

D. Set

Frtrl. El. B.

Vo.

El. Pno.

Guit.

Vlns.

Guit.

Guit.

D. Set

22

Frtrl. El. B.

Vo.

El. Pno.

Guit.

Vlns.

Guit.

Guit.

D. Set

Frtrl. El. B.

Vo.

El. Pno.

Guit.

Vlns.

Guit.

Guit.

D. Set

26

Frtrl. El. B.

Vo.

El. Pno.

Guit.

Vlns.

Guit.

Guit.

D. Set

Frtrl. El. B.

Vo.

El. Pno.

Guit.

Vlns.

Guit.

Guit.

D. Set

30

Frtrl. El. B.

Vo.

El. Pno.

Guit.

Vlns.

Guit.

Guit.

D. Set

30

Frtrl. El. B.

Vo.

El. Pno.

Guit.

Vlns.

Guit.

Guit.

D. Set

32

34

Frtrl. El. B.

Vo.

El. Pno.

Guit.

Vlns.

Guit.

Guit.

D. Set

Frtrl. El. B.

Vo.

El. Pno.

Guit.

Vlns.

Guit.

Guit.

D. Set

38

Frtrl. El. B.

Vo.

El. Pno.

Guit.

Vlns.

Guit.

Guit.

D. Set

Frtrl. El. B.

Vo.

El. Pno.

Guit.

Vlms.

Guit.

Guit.

D. Set

42

Frtrl. El. B.

Vo.

El. Pno.

Guit.

Vlns.

Guit.

Guit.

D. Set

Frtrl. El. B.

Vo.

El. Pno.

Guit.

Vlns.

Guit.

Guit.

D. Set

46

Frtrl. El. B.

Vo.

El. Pno.

Guit.

Vlns.

Guit.

Guit.

D. Set

Frtrl. El. B.

Vo.

El. Pno.

Guit.

Vlns.

Guit.

Guit.

D. Set

50

Frtrl. El. B.

Vo.

El. Pno.

Guit.

Vlns.

Guit.

Guit.

D. Set

Frtrl. El. B.

Vo.

El. Pno.

Guit.

Vlms.

Guit.

Guit.

D. Set

54

Frtrl. El. B.

Vo.

El. Pno.

Guit.

Vlns.

Guit.

Guit.

D. Set

Frtrl. El. B.

Vo.

El. Pno.

Guit.

Vlins.

Guit.

Guit.

D. Set

58

Frtrl. El. B.

Vo.

El. Pno.

Guit.

Vlns.

Guit.

Guit.

D. Set

60

Frtl. El. B.

Vo.

El. Pno.

Guit.

Vlns.

Guit.

Guit.

D. Set

- Measure 60:**
- Measure 61:**

62

Frtrl. El. B.

Vo.

El. Pno.

Guit.

Vlins.

Guit.

Guit.

D. Set

Frtrl. El. B.

Vo.

El. Pno.

Guit.

Vlns.

Guit.

Guit.

D. Set

66

Frtrl. El. B.

Vo.

El. Pno.

Guit.

Vlns.

Guit.

Guit.

D. Set

Frtrl. El. B.

Vo.

El. Pno.

Guit.

Vlns.

Guit.

Guit.

D. Set

70

Frtl. El. B.

Vo.

El. Pno.

Guit.

Vlns.

Guit.

Guit.

D. Set

Frtrl. El. B.

Vo.

El. Pno.

Guit.

Vlns.

Guit.

Guit.

D. Set

Pdf downloaded from www.midicities.com

Frtrl. El. B.

Vo.

El. Pno.

Guit.

Vlns.

Guit.

Guit.

D. Set

78

Frtrl. El. B.

Vo.

El. Pno.

Guit.

Vlns.

Guit.

Guit.

D. Set

Frtrl. El. B.

Vo.

El. Pno.

Guit.

Vlns.

Guit.

Guit.

D. Set

80

Frtl. El. B.

Vo.

El. Pno.

Guit.

Vlns.

Guit.

Guit.

D. Set

81

Frtrl. El. B.

Vo.

El. Pno.

Guit.

Vlns.

Guit.

Guit.

D. Set

Frtrl. El. B.

Vo.

El. Pno.

Guit.

Vlns.

Guit.

Guit.

D. Set

84

Frtrl. El. B.

Vo.

El. Pno.

Guit.

Vlns.

Guit.

Guit.

D. Set

Fr. El. B.

Vo.

El. Pno.

Guit.

Vlins.

Guit.

Guit.

D. Set

88

Frtrl. El. B.

Vo.

El. Pno.

Guit.

Vlns.

Guit.

Guit.

D. Set

Frtrl. El. B.

Vo.

El. Pno.

Guit.

Vlns.

Guit.

Guit.

D. Set

92

Frtrl. El. B.

Vo.

El. Pno.

Guit.

Vlms.

Guit.

Guit.

D. Set

Frtrl. El. B.

Vo.

El. Pno.

Guit.

Vlns.

Guit.

Guit.

D. Set

96

Frtrl. El. B.

Vo.

El. Pno.

Guit.

Vlns.

Guit.

Guit.

D. Set

Frtrl. El. B.

Vo.

El. Pno.

Guit.

Vlns.

Guit.

Guit.

D. Set

100

Frtrl. El. B.

Vo.

El. Pno.

Guit.

Vlns.

Guit.

Guit.

D. Set

100

Fr. El. B.

Vo.

El. Pno.

Guit.

Vlns.

Guit.

Guit.

D. Set

104

Frtrl. El. B.

Vo.

El. Pno.

Guit.

Vlns.

Guit.

Guit.

D. Set

Frtrl. El. B.

Vo.

El. Pno.

Guit.

Vlns.

Guit.

Guit.

D. Set

Frtrl. El. B.

Vo.

El. Pno.

Guit.

Vlns.

Guit.

Guit.

D. Set

108

Frtrl. El. B.

Vo.

El. Pno.

Guit.

Vlns.

Guit.

Guit.

D. Set

Frtrl. El. B.

Vo.

El. Pno.

Guit.

Vlins.

Guit.

Guit.

D. Set

112

Frtrl. El. B.

Vo.

El. Pno.

Guit.

Vlns.

Guit.

Guit.

D. Set

Frtrl. El. B.

Vo.

El. Pno.

Guit.

Vlns.

Guit.

Guit.

D. Set

116

Frtrl. El. B.

Vo.

El. Pno.

Guit.

Vlns.

Guit.

Guit.

D. Set

Frtrl. El. B.

Vo.

El. Pno.

Guit.

Vlins.

Guit.

Guit.

D. Set

120

Frtrl. El. B.

Vo.

El. Pno.

Guit.

Vlins.

Guit.

Guit.

D. Set

Frtrl. El. B.

Vo.

El. Pno.

Guit.

Vlns.

Guit.

Guit.

D. Set

124

Frtrl. El. B.

Vo.

El. Pno.

Guit.

Vlns.

Guit.

Guit.

D. Set

Frtrl. El. B.

Vo.

El. Pno.

Guit.

Vlins.

Guit.

Guit.

D. Set

128

Frtrl. El. B.

Vo.

El. Pno.

Guit.

Vlins.

Guit.

Guit.

D. Set

130

Frtl. El. B.

Vo.

El. Pno.

Guit.

Vlns.

Guit.

Guit.

D. Set

- Frtl. El. B.:** Bass line with sustained chords and a melodic line.
- Vo.:** Vocal melody with lyrics.
- El. Pno.:** Piano accompaniment with chords and a melodic line.
- Guit.:** Guitar accompaniment with chords and a melodic line.
- Vlns.:** Violin accompaniment with chords.
- Guit.:** Guitar accompaniment with chords.
- Guit.:** Guitar accompaniment with chords.
- D. Set:** Drum set accompaniment with a complex pattern.

132

Frtl. El. B.

Vo.

El. Pno.

Guit.

Vlns.

Guit.

Guit.

D. Set

134

Frtl. El. B.

Vo.

El. Pno.

Guit.

Vlns.

Guit.

Guit.

D. Set

- Measure 134:**
 - D. Set:** A complex rhythmic pattern with many notes and rests.
- Measure 135:**
 - D. Set:** A complex rhythmic pattern with many notes and rests.

136

Frtrl. El. B.

Vo.

El. Pno.

Guit.

Vlns.

Guit.

Guit.

D. Set

Frtrl. El. B.

Vo.

El. Pno.

Guit.

Vlns.

Guit.

Guit.

D. Set

140

Frtrl. El. B.

Vo.

El. Pno.

Guit.

Vlns.

Guit.

Guit.

D. Set

- Frtrl. El. B.**: Bass clef, starting with a half note G2, followed by a quarter note F#2, a quarter note E2, and a quarter note D2.
- Vo.**: Treble clef, starting with a half note G4, followed by a quarter note F#4, a quarter note E4, and a quarter note D4.
- El. Pno.**: Grand staff, starting with a half note G4, followed by a quarter note F#4, a quarter note E4, and a quarter note D4.
- Guit.**: Treble clef, starting with a half note G4, followed by a quarter note F#4, a quarter note E4, and a quarter note D4.
- Vlns.**: Treble clef, starting with a half note G4, followed by a quarter note F#4, a quarter note E4, and a quarter note D4.
- Guit.**: Treble clef, starting with a half note G4, followed by a quarter note F#4, a quarter note E4, and a quarter note D4.
- Guit.**: Treble clef, starting with a half note G4, followed by a quarter note F#4, a quarter note E4, and a quarter note D4.
- D. Set**: Bass clef, starting with a half note G2, followed by a quarter note F#2, a quarter note E2, and a quarter note D2.

Frtrl. El. B.

Vo.

El. Pno.

Guit.

Vlns.

Guit.

Guit.

D. Set

144

Frtrl. El. B.

Vo.

El. Pno.

Guit.

Vlns.

Guit.

Guit.

D. Set

Frtrl. El. B.

Vo.

El. Pno.

Guit.

Vlns.

Guit.

Guit.

D. Set
