

**Fretless Electric Bass**

**5-str. Electric Bass**

**Electric Guitar**

**Electric Guitar**

**Electric Guitar**

**Electric Guitar**

**Electric Guitar**

**Electric Guitar**

**Electric Guitar**

**Electric Guitar**

**Electric Guitar**

**Electric Guitar**

**Oboe**

**Alto Saxophone**

Downloaded from www.midcities.com

5

Frtl. El. B.

El. B.

El. Guit.

El. Guit.

El. Guit.

El. Guit.

El. Guit.

El. Guit.

El. Guit.

El. Guit.

El. Guit.

El. Guit.

Ob.

A. Sax.

5

5

9

Frtl. El. B.

El. B.

El. Guit.

El. Guit.

El. Guit.

El. Guit.

El. Guit.

El. Guit.

El. Guit.

El. Guit.

El. Guit.

El. Guit.

Ob.

A. Sax.

5

Frtrl. El. B.

El. B.

El. Guit.

El. Guit.

El. Guit.

El. Guit.

El. Guit.

El. Guit.

El. Guit.

El. Guit.

El. Guit.

El. Guit.

Ob.

A. Sax.

11

6

3

5

7

5

7

3

5

13

Frtrl. El. B.

El. B.

El. Guit.

El. Guit.

El. Guit.

El. Guit.

El. Guit.

El. Guit.

El. Guit.

El. Guit.

El. Guit.

El. Guit.

Ob.

A. Sax.

Frtrl. El. B.

El. B.

El. Guit.

El. Guit.

El. Guit.

El. Guit.

El. Guit.

El. Guit.

El. Guit.

El. Guit.

El. Guit.

El. Guit.

Ob.

A. Sax.

8

8

8

8

8

8

8

8

8

8

8

8

3

7

3

3

3

7

7

16

Frtrl. El. B.

El. B.

El. Guit.

El. Guit.

El. Guit.

El. Guit.

El. Guit.

El. Guit.

El. Guit.

El. Guit.

El. Guit.

El. Guit.

Ob.

A. Sax.

16

17

Frtl. El. B.

El. B.

El. Guit.

El. Guit.

El. Guit.

El. Guit.

El. Guit.

El. Guit.

El. Guit.

El. Guit.

El. Guit.

El. Guit.

Ob.

A. Sax.

5 7

5 5

19

Frtl. El. B.

El. B.

El. Guit.

El. Guit.

El. Guit.

El. Guit.

El. Guit.

El. Guit.

El. Guit.

El. Guit.

El. Guit.

El. Guit.

Ob.

A. Sax.

8

8

8

8

8

8

8

8

8

8

8

8

3

5

5

7

21

Frtl. El. B.

El. B.

El. Guit.

El. Guit.

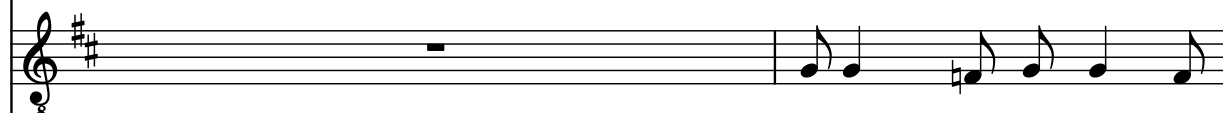

El. Guit.

El. Guit.

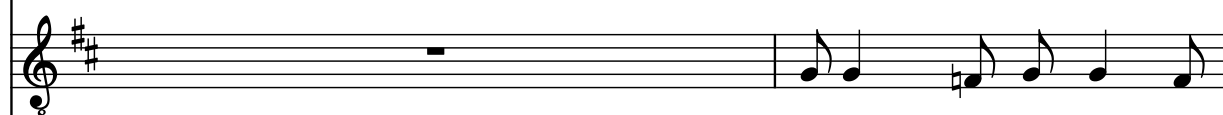

El. Guit.

El. Guit.

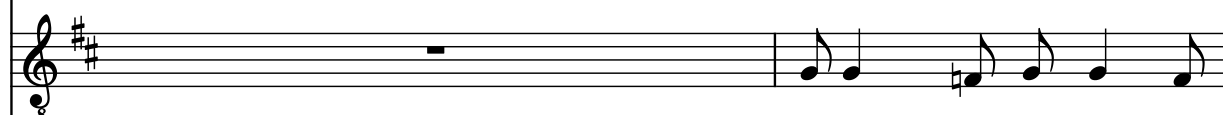

El. Guit.

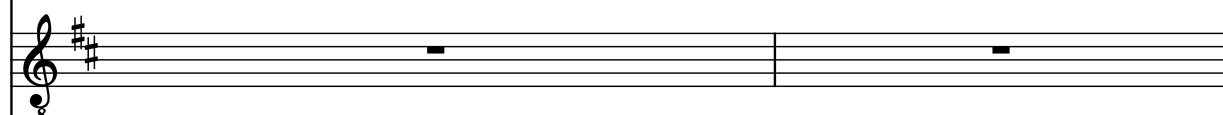

El. Guit.

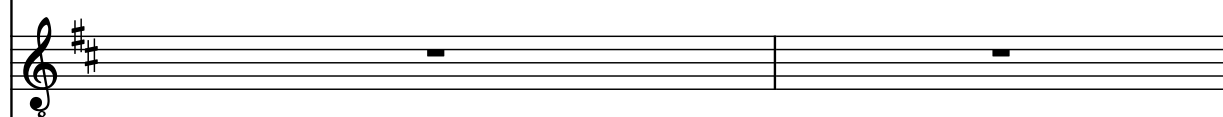

El. Guit.

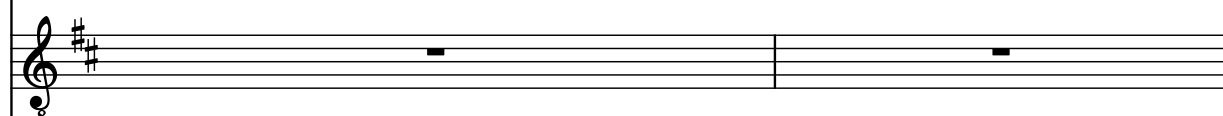

El. Guit.

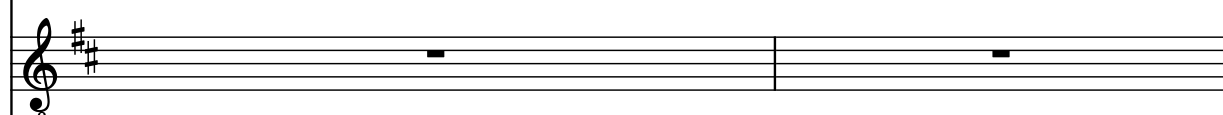

El. Guit.

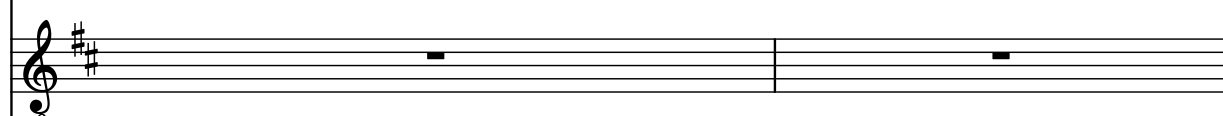

Ob.

A. Sax.

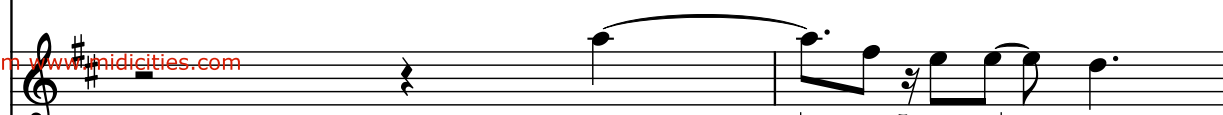

23

Frtrl. El. B.

El. B.

El. Guit.

El. Guit.

El. Guit.

El. Guit.

El. Guit.

El. Guit.

El. Guit.

El. Guit.

El. Guit.

El. Guit.

Ob.

A. Sax.

5

7

3

5

Pdf downloaded from [www.midcities.com](http://www.midcities.com)

25

Frtl. El. B.

El. B.

El. Guit.

El. Guit.

El. Guit.

El. Guit.

El. Guit.

El. Guit.

El. Guit.

El. Guit.

El. Guit.

Ob.

A. Sax.

Downloaded from [www.midcities.com](http://www.midcities.com)

26

Frtrl. El. B.

El. B.

El. Guit.

El. Guit.

El. Guit.

El. Guit.

El. Guit.

El. Guit.

El. Guit.

El. Guit.

El. Guit.

El. Guit.

Ob.

A. Sax.

26

28

Frtl. El. B.

El. B.

El. Guit.

El. Guit.

El. Guit.

El. Guit.

El. Guit.

El. Guit.

El. Guit.

El. Guit.

El. Guit.

Ob.

A. Sax.

Downloaded from [www.midcities.com](http://www.midcities.com)

29

Frtrl. El. B.

El. B.

El. Guit.

El. Guit.

El. Guit.

El. Guit.

El. Guit.

El. Guit.

El. Guit.

El. Guit.

El. Guit.

El. Guit.

Ob.

A. Sax.

5

7

3

5

Pdf downloaded from [www.midicities.com](http://www.midicities.com)  
 A. Sax.

Pdf downloaded from [www.mididivies.com](http://www.mididivies.com)  
 A. Sax.

33

Frtrl. El. B.

El. B.

El. Guit.

El. Guit.

El. Guit.

El. Guit.

El. Guit.

El. Guit.

El. Guit.

El. Guit.

El. Guit.

El. Guit.

El. Guit.

Ob.

A. Sax.

33

Frtrl. El. B.

El. B.

El. Guit.

El. Guit.

El. Guit.

El. Guit.

El. Guit.

El. Guit.

El. Guit.

El. Guit.

El. Guit.

El. Guit.

El. Guit.

Ob.

A. Sax.

34

Frtrl. El. B.

El. B.

El. Guit.

El. Guit.

El. Guit.

El. Guit.

El. Guit.

El. Guit.

El. Guit.

El. Guit.

El. Guit.

El. Guit.

Ob.

A. Sax.

Frtnl. El. B.

El. B.

El. Guit.

El. Guit.

El. Guit.

El. Guit.

El. Guit.

El. Guit.

El. Guit.

El. Guit.

El. Guit.

El. Guit.

El. Guit.

Ob.

A. Sax.

Pdf downloaded from [www.mididities.com](http://www.mididities.com)  
 A. Sax.

37

Fr. El. B.

El. B.

El. Guit.

El. Guit.

El. Guit.

El. Guit.

El. Guit.

El. Guit.

El. Guit.

El. Guit.

El. Guit.

El. Guit.

El. Guit.

Ob.

A. Sax.

38

Frtrl. El. B.

El. B.

El. Guit.

El. Guit.

El. Guit.

El. Guit.

El. Guit.

El. Guit.

El. Guit.

El. Guit.

El. Guit.

El. Guit.

El. Guit.

Ob.

A. Sax.

Fr. El. B.

El. B.

El. Guit.

El. Guit.

El. Guit.

El. Guit.

El. Guit.

El. Guit.

El. Guit.

El. Guit.

El. Guit.

Ob.

A. Sax.

Downloaded from [www.midcities.com](http://www.midcities.com)

40

Frtrl. El. B.

El. B.

El. Guit.

El. Guit.

El. Guit.

El. Guit.

El. Guit.

El. Guit.

El. Guit.

El. Guit.

El. Guit.

El. Guit.

Ob.

A. Sax.

Frtrl. El. B.

El. B.

El. Guit.

El. Guit.

El. Guit.

El. Guit.

El. Guit.

El. Guit.

El. Guit.

El. Guit.

El. Guit.

El. Guit.

Ob.

A. Sax.

41

Frtrl. El. B.

El. B.

El. Guit.

El. Guit.

El. Guit.

El. Guit.

El. Guit.

El. Guit.

El. Guit.

El. Guit.

El. Guit.

El. Guit.

Ob.

A. Sax.

Frtrl. El. B. staff: Bass clef, key signature of one sharp (F#). Melodic line with a slur.

El. B. staff: Bass clef, key signature of one sharp (F#). Melodic line with a slur.

El. Guit. staff: Treble clef, key signature of one sharp (F#). Rhythmic pattern with eighth notes and quarter notes.

El. Guit. staff: Treble clef, key signature of one sharp (F#). Rhythmic pattern with eighth notes and quarter notes.

El. Guit. staff: Treble clef, key signature of one sharp (F#). Rhythmic pattern with eighth notes and quarter notes.

El. Guit. staff: Treble clef, key signature of one sharp (F#). Rhythmic pattern with eighth notes and quarter notes.

El. Guit. staff: Treble clef, key signature of one sharp (F#). Rhythmic pattern with eighth notes and quarter notes.

El. Guit. staff: Treble clef, key signature of one sharp (F#). Rhythmic pattern with eighth notes and quarter notes.

El. Guit. staff: Treble clef, key signature of one sharp (F#). Rhythmic pattern with eighth notes and quarter notes.

El. Guit. staff: Treble clef, key signature of one sharp (F#). Rhythmic pattern with eighth notes and quarter notes.

El. Guit. staff: Treble clef, key signature of one sharp (F#). Rhythmic pattern with eighth notes and quarter notes.

El. Guit. staff: Treble clef, key signature of one sharp (F#). Rhythmic pattern with eighth notes and quarter notes.

El. Guit. staff: Treble clef, key signature of one sharp (F#). Rhythmic pattern with eighth notes and quarter notes.

Ob. staff: Treble clef, key signature of one sharp (F#). Melodic line with a slur.

A. Sax. staff: Treble clef, key signature of one sharp (F#). Melodic line with a slur.

42

Frtrl. El. B.

El. B.

El. Guit.

El. Guit.

El. Guit.

El. Guit.

El. Guit.

El. Guit.

El. Guit.

El. Guit.

El. Guit.

El. Guit.

Ob.

A. Sax.

42

44

Frtl. El. B.

El. B.

El. Guit.

El. Guit.

El. Guit.

El. Guit.

El. Guit.

El. Guit.

El. Guit.

El. Guit.

El. Guit.

Ob.

A. Sax.

Downloaded from [www.midiaties.com](http://www.midiaties.com)

Pdf downloaded from [www.midcities.com](http://www.midcities.com)  
 A. Sax.

Frfl. El. B.

El. B.

El. Guit.

El. Guit.

El. Guit.

El. Guit.

El. Guit.

El. Guit.

El. Guit.

El. Guit.

El. Guit.

El. Guit.

Ob.

A. Sax.

47

Fr. El. B.

El. B.

El. Guit.

El. Guit.

El. Guit.

El. Guit.

El. Guit.

El. Guit.

El. Guit.

El. Guit.

El. Guit.

El. Guit.

Ob.

A. Sax.

48

Frtrl. El. B.

El. B.

El. Guit.

El. Guit.

El. Guit.

El. Guit.

El. Guit.

El. Guit.

El. Guit.

El. Guit.

El. Guit.

Ob.

A. Sax.

5

7

3

49

Frtrl. El. B.

El. B.

El. Guit.

El. Guit.

El. Guit.

El. Guit.

El. Guit.

El. Guit.

El. Guit.

El. Guit.

El. Guit.

El. Guit.

Ob.

A. Sax.

5

7

3

Frtrl. El. B.

El. B.

El. Guit.

El. Guit.

El. Guit.

El. Guit.

El. Guit.

El. Guit.

El. Guit.

El. Guit.

El. Guit.

El. Guit.

Ob.

A. Sax.

51

Frtrl. El. B.

El. B.

El. Guit.

El. Guit.

El. Guit.

El. Guit.

El. Guit.

El. Guit.

El. Guit.

El. Guit.

El. Guit.

El. Guit.

El. Guit.

Ob.

A. Sax.

52

Frtrl. El. B.

El. B.

El. Guit.

El. Guit.

El. Guit.

El. Guit.

El. Guit.

El. Guit.

El. Guit.

El. Guit.

El. Guit.

Ob.

A. Sax.

52

Frtrl. El. B.

El. B.

El. Guit.

El. Guit.

El. Guit.

El. Guit.

El. Guit.

El. Guit.

El. Guit.

El. Guit.

El. Guit.

Ob.

A. Sax.

53

Fr. El. B.

El. B.

El. Guit.

El. Guit.

El. Guit.

El. Guit.

El. Guit.

El. Guit.

El. Guit.

El. Guit.

El. Guit.

El. Guit.

Ob.

A. Sax.

5

7

3

5

3

55

Frfl. El. B.

El. B.

El. Guit.

El. Guit.

El. Guit.

El. Guit.

El. Guit.

El. Guit.

El. Guit.

El. Guit.

El. Guit.

El. Guit.

El. Guit.

Ob.

A. Sax.

Frfl. El. B.

El. B.

El. Guit.

El. Guit.

El. Guit.

El. Guit.

El. Guit.

El. Guit.

El. Guit.

El. Guit.

El. Guit.

El. Guit.

El. Guit.

Ob.

A. Sax.

56

Frfl. El. B.

El. B.

El. Guit.

El. Guit.

El. Guit.

El. Guit.

El. Guit.

El. Guit.

El. Guit.

El. Guit.

El. Guit.

El. Guit.

Ob.

A. Sax.

56

57

Fr. El. B.

El. B.

El. Guit.

El. Guit.

El. Guit.

El. Guit.

El. Guit.

El. Guit.

El. Guit.

El. Guit.

El. Guit.

El. Guit.

El. Guit.

Ob.

A. Sax.

5

7

3

3

Pdf downloaded from [www.midicities.com](http://www.midicities.com)  
 A. Sax.

60

Frtrl. El. B.

El. B.

El. Guit.

El. Guit.

El. Guit.

El. Guit.

El. Guit.

El. Guit.

El. Guit.

El. Guit.

El. Guit.

El. Guit.

Ob.

A. Sax.

Frtrl. El. B.

El. B.

El. Guit.

El. Guit.

El. Guit.

El. Guit.

El. Guit.

El. Guit.

El. Guit.

El. Guit.

El. Guit.

Ob.

A. Sax.

61

Frtrl. El. B.

El. B.

El. Guit.

El. Guit.

El. Guit.

El. Guit.

El. Guit.

El. Guit.

El. Guit.

El. Guit.

El. Guit.

El. Guit.

Ob.

A. Sax.

Frfl. El. B.

El. B.

El. Guit.

El. Guit.

El. Guit.

El. Guit.

El. Guit.

El. Guit.

El. Guit.

El. Guit.

El. Guit.

El. Guit.

Ob.

A. Sax.

Downloaded from [www.midcities.com](http://www.midcities.com)

64

64

Frtl. El. B.

El. B.

El. Guit.

El. Guit.

El. Guit.

El. Guit.

El. Guit.

El. Guit.

El. Guit.

El. Guit.

El. Guit.

Ob.

A. Sax.

Downloaded from [www.mididcities.com](http://www.mididcities.com)

65

65

Frtl. El. B.

El. B.

El. Guit.

El. Guit.

El. Guit.

El. Guit.

El. Guit.

El. Guit.

El. Guit.

El. Guit.

El. Guit.

Ob.

A. Sax.

Downloaded from [www.midcities.com](http://www.midcities.com)

66

Frtrl. El. B.

El. B.

El. Guit.

El. Guit.

El. Guit.

El. Guit.

El. Guit.

El. Guit.

El. Guit.

El. Guit.

El. Guit.

Ob.

A. Sax.

Frtrl. El. B.

El. B.

El. Guit.

El. Guit.

El. Guit.

El. Guit.

El. Guit.

El. Guit.

El. Guit.

El. Guit.

El. Guit.

Ob.

A. Sax.

67

Fr. El. B.

El. B.

El. Guit.

El. Guit.

El. Guit.

El. Guit.

El. Guit.

El. Guit.

El. Guit.

El. Guit.

El. Guit.

El. Guit.

Ob.

A. Sax.

Fr. El. B.

El. B.

El. Guit.

El. Guit.

El. Guit.

El. Guit.

El. Guit.

El. Guit.

El. Guit.

El. Guit.

El. Guit.

El. Guit.

Ob.

A. Sax.

Pdf downloaded from [www.midcities.com](http://www.midcities.com)  
 A. Sax.

70

Frtrl. El. B.

El. B.

El. Guit.

El. Guit.

El. Guit.

El. Guit.

El. Guit.

El. Guit.

El. Guit.

El. Guit.

El. Guit.

El. Guit.

Ob.

A. Sax.

70

Pdf downloaded from [www.midicities.com](http://www.midicities.com)

73

Frtnl. El. B.

El. B.

El. Guit.

El. Guit.

El. Guit.

El. Guit.

El. Guit.

El. Guit.

El. Guit.

El. Guit.

El. Guit.

El. Guit.

Ob.

A. Sax.

73

74

Frtrl. El. B.

El. B.

El. Guit.

El. Guit.

El. Guit.

El. Guit.

El. Guit.

El. Guit.

El. Guit.

El. Guit.

El. Guit.

El. Guit.

Ob.

A. Sax.

Frtnl. El. B.

El. B.

El. Guit.

El. Guit.

El. Guit.

El. Guit.

El. Guit.

El. Guit.

El. Guit.

El. Guit.

El. Guit.

El. Guit.

El. Guit.

Ob.

A. Sax.

75

77

Frtrl. El. B.

El. B.

El. Guit.

El. Guit.

El. Guit.

El. Guit.

El. Guit.

El. Guit.

El. Guit.

El. Guit.

El. Guit.

El. Guit.

Ob.

A. Sax.

Frtrl. El. B. part: Bass clef, F# key signature. Melodic line with a slur over the first four measures.

El. B. part: Bass clef, F# key signature. Melodic line with a slur over the first four measures.

El. Guit. parts: Treble clef, F# key signature. Various rhythmic patterns, including eighth and sixteenth notes. Some staves have rests.

Ob. part: Treble clef, F# key signature. Rest.

A. Sax. part: Treble clef, F# key signature. Rest.

78

Fr. El. B.

El. B.

El. Guit.

El. Guit.

El. Guit.

El. Guit.

El. Guit.

El. Guit.

El. Guit.

El. Guit.

El. Guit.

El. Guit.

Ob.

A. Sax.

78

79

80

81

82

79

Frtrl. El. B.

El. B.

El. Guit.

El. Guit.

El. Guit.

El. Guit.

El. Guit.

El. Guit.

El. Guit.

El. Guit.

El. Guit.

El. Guit.

Ob.

A. Sax.

80

Fr. El. B.

El. B.

El. Guit.

El. Guit.

El. Guit.

El. Guit.

El. Guit.

El. Guit.

El. Guit.

El. Guit.

El. Guit.

El. Guit.

Ob.

A. Sax.

80

82

Frtrl. El. B.

El. B.

El. Guit.

El. Guit.

El. Guit.

El. Guit.

El. Guit.

El. Guit.

El. Guit.

El. Guit.

El. Guit.

El. Guit.

Ob.

A. Sax.

83

Frtrl. El. B.

El. B.

El. Guit.

El. Guit.

El. Guit.

El. Guit.

El. Guit.

El. Guit.

El. Guit.

El. Guit.

El. Guit.

El. Guit.

El. Guit.

Ob.

A. Sax.

Pdf downloaded from [www.midicities.com](http://www.midicities.com)  
 A. Sax.

Frtrl. El. B.

El. B.

El. Guit.

El. Guit.

El. Guit.

El. Guit.

El. Guit.

El. Guit.

El. Guit.

El. Guit.

El. Guit.

El. Guit.

Ob.

A. Sax.

87

Frtrl. El. B.

El. B.

El. Guit.

El. Guit.

El. Guit.

El. Guit.

El. Guit.

El. Guit.

El. Guit.

El. Guit.

El. Guit.

El. Guit.

El. Guit.

Ob.

A. Sax.

Frtnl. El. B.

El. B.

El. Guit.

El. Guit.

El. Guit.

El. Guit.

El. Guit.

El. Guit.

El. Guit.

El. Guit.

El. Guit.

El. Guit.

Ob.

A. Sax.

90

Frtrl. El. B.

El. B.

El. Guit.

El. Guit.

El. Guit.

El. Guit.

El. Guit.

El. Guit.

El. Guit.

El. Guit.

El. Guit.

El. Guit.

Ob.

A. Sax.

91

Fr. El. B.

El. B.

El. Guit.

El. Guit.

El. Guit.

El. Guit.

El. Guit.

El. Guit.

El. Guit.

El. Guit.

El. Guit.

Ob.

A. Sax.

Fr. El. B. part: Bass clef, one sharp. Melodic line with slurs and ties.

El. B. part: Bass clef, one sharp. Melodic line with slurs and ties.

El. Guit. parts: Treble clef, one sharp. Multiple staves with various melodic and harmonic lines.

Ob. part: Treble clef, one sharp. Melodic line with slurs and ties.

A. Sax. part: Treble clef, one sharp. Melodic line with slurs and ties.

Pdf downloaded from [www.midcities.com](http://www.midcities.com)

Frtrl. El. B.

El. B.

El. Guit.

El. Guit.

El. Guit.

El. Guit.

El. Guit.

El. Guit.

El. Guit.

El. Guit.

El. Guit.

El. Guit.

El. Guit.

Ob.

A. Sax.

Frtrl. El. B.

El. B.

El. Guit.

El. Guit.

El. Guit.

El. Guit.

El. Guit.

El. Guit.

El. Guit.

El. Guit.

El. Guit.

El. Guit.

El. Guit.

Ob.

A. Sax.

95

Frtrl. El. B.

El. B.

El. Guit.

El. Guit.

El. Guit.

El. Guit.

El. Guit.

El. Guit.

El. Guit.

El. Guit.

El. Guit.

El. Guit.

El. Guit.

Ob.

A. Sax.

Frfl. El. B.

El. B.

El. Guit.

El. Guit.

El. Guit.

El. Guit.

El. Guit.

El. Guit.

El. Guit.

El. Guit.

El. Guit.

El. Guit.

El. Guit.

Ob.

A. Sax.

Pdf downloaded from [www.mididicities.com](http://www.mididicities.com)  
 A. Sax.

98

Frtrl. El. B.

El. B.

El. Guit.

El. Guit.

El. Guit.

El. Guit.

El. Guit.

El. Guit.

El. Guit.

El. Guit.

El. Guit.

El. Guit.

Ob.

A. Sax.

Pdf downloaded from [www.midicities.com](http://www.midicities.com)  
 A. Sax.

100

Frfl. El. B.

El. B.

El. Guit.

El. Guit.

El. Guit.

El. Guit.

El. Guit.

El. Guit.

El. Guit.

El. Guit.

El. Guit.

El. Guit.

Ob.

A. Sax.

Downloaded from [www.midcities.com](http://www.midcities.com)

Pdf downloaded from [www.midicities.com](http://www.midicities.com)

Fr. El. B.

El. B.

El. Guit.

El. Guit.

El. Guit.

El. Guit.

El. Guit.

El. Guit.

El. Guit.

El. Guit.

El. Guit.

El. Guit.

El. Guit.

Ob.

A. Sax.