

♩ = 138

Square Synthesizer, Lead

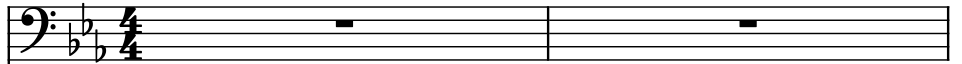

Piano, Piano

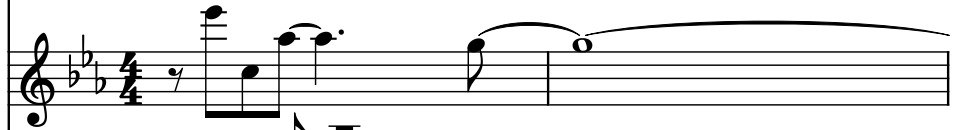

Piano, Piano (Delay)

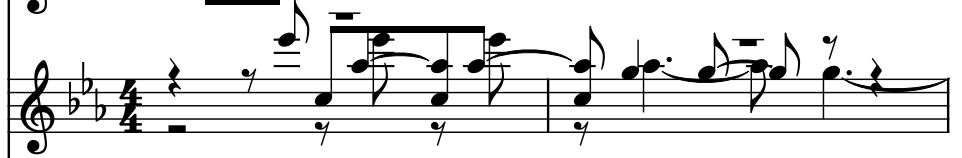

Pad Synthesizer, 8-Bit Synth

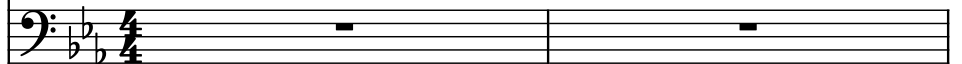

Bass Synthesizer, Bassline

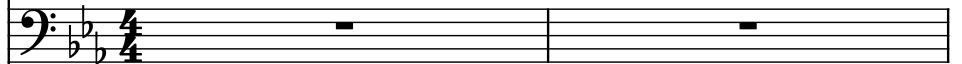

Pad Synthesizer, Pad

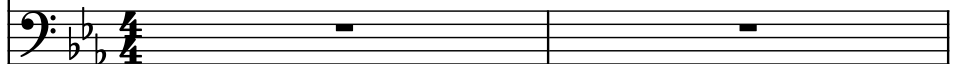

Brass Synthesizer, Pluck

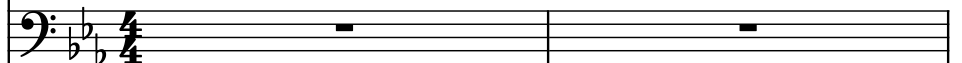

Brass Synthesizer, Pluck (Delay)

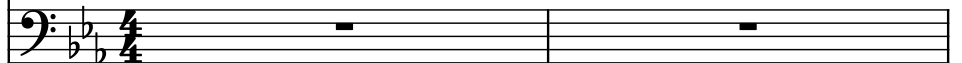

3

Synth.

Pno.

Pno.

Synth.

Synth.

Synth.

Synth.

Synth.

Synth.

Synth.

Synth.

Synth.

6

Synth.

Pno.

Pno.

Synth.

Synth.

Synth.

Synth.

8

Synth.

Pno.

Pno.

Synth.

Synth.

Synth.

Synth.

Synth.

11

Synth.

Pno.

Pno.

Synth.

Synth.

Synth.

Synth.

Synth.

15

Synth.

Pno.

Pno.

Synth.

Synth.

Synth.

Synth.

Synth.

17

Synth.

Pno.

Pno.

Synth.

Synth.

Synth.

Synth.

Synth.

19

19

Synth.

Pno.

Pno.

Synth.

Synth.

Synth.

Synth.

Synth.

21

Synth.

Pno.

Pno.

Synth.

Synth.

Synth.

Synth.

Synth.

22

22

Synth.

Pno.

Pno.

Synth.

Synth.

Synth.

Synth.

Synth.

23

Synth.

Pno.

Pno.

Synth.

Synth.

Synth.

Synth.

Synth.

24

25

Synth.

Pno.

Pno.

Synth.

Synth.

Synth.

Synth.

Synth.

26

26

Synth. Pno. Pno. Synth. Synth. Synth. Synth.

27

Synth.

Pno.

Pno.

Synth.

Synth.

Synth.

Synth.

Synth.

28

30

Synth.

Pno.

Pno.

Synth.

Synth.

Synth.

Synth.

Synth.

30

32

Synth.

Pno.

Pno.

Synth.

Synth.

Synth.

Synth.

Synth.

34

Synth.

Pno.

Pno.

Synth.

Synth.

Synth.

Synth.

Synth.

36

Synth.

Pno.

Pno.

Synth.

Synth.

Synth.

Synth.

Synth.