

♩ = 90

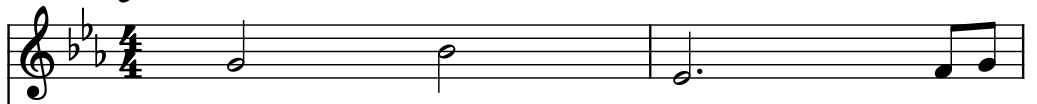

Generated by NoteWorthy Composer

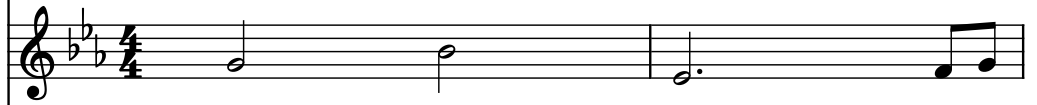

6-str. Electric Bass, Staff-1

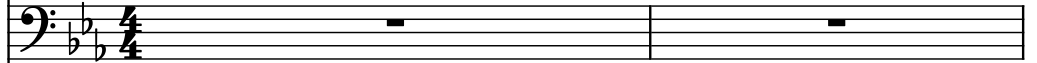

String Synthesizer, Staff-3

Brass Synthesizer, Staff-4

Electric Bass, Staff-5

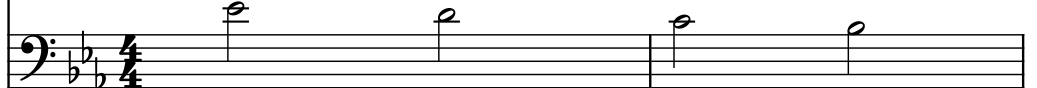

Contrabass, Staff-6

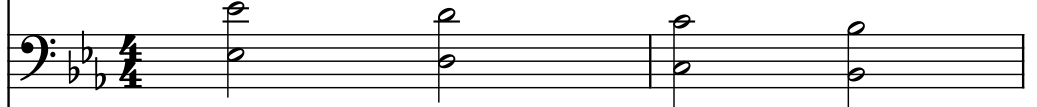

Strings, Staff-7

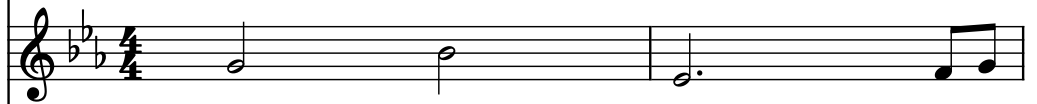

Drumset, Staff-9

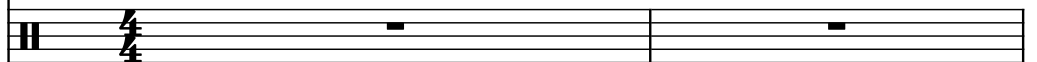

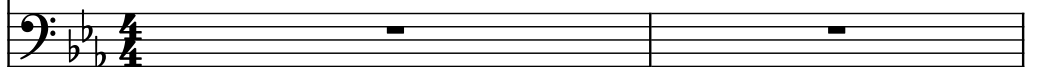

5

Pno.

Pno.

El. B.

Synth.

Synth.

El. B.

Cb.

St.

D. Set

Pno.

3

3

3

3

3

3

3

3

3

3

3

8

Pno.

Pno.

El. B.

Synth.

Synth.

El. B.

Cb.

St.

D. Set

Pno.

11

Pno. Pno. El. B. Synth. Synth. El. B. Cb. St. D. Set Pno.

3 3

13

Pno.

Pno.

El. B.

Synth.

Synth.

El. B.

Cb.

St.

D. Set

Pno.

16

Pno.

Pno.

El. B.

Synth.

Synth.

El. B.

Cb.

St.

D. Set

Pno.

19

19

Pno.

Pno.

El. B.

Synth.

Synth.

El. B.

Cb.

St.

D. Set

Pno.

22

22

Pno.

Pno.

El. B.

Synth.

Synth.

El. B.

Cb.

St.

D. Set

Pno.

25

Pno.

Pno.

El. B.

Synth.

Synth.

El. B.

Cb.

St.

D. Set

Pno.

28

28

Pno.

Pno.

El. B.

Synth.

Synth.

El. B.

Cb.

St.

D. Set

Pno.

31

Pno.

Pno.

El. B.

Synth.

Synth.

El. B.

Cb.

St.

D. Set

Pno.

34

Pno.

Pno.

El. B.

Synth.

Synth.

El. B.

Cb.

St.

D. Set

Pno.

37

Pno.

Pno.

El. B.

Synth.

Synth.

El. B.

Cb.

St.

D. Set

Pno.

Pdf downloaded from [www.midicities.com](http://www.midicities.com)

42

Pno.

Pno.

El. B.

Synth.

Synth.

El. B.

Cb.

St.

D. Set

Pno.

44

Pno.

Pno.

El. B.

Synth.

Synth.

El. B.

Cb.

St.

D. Set

Pno.

46

Pno.

Pno.

El. B.

Synth.

Synth.

El. B.

Cb.

St.

D. Set

Pno.

48

Pno.

Pno.

El. B.

Synth.

Synth.

El. B.

Cb.

St.

D. Set

Pno.

50

Pno.

Pno.

El. B.

Synth.

Synth.

El. B.

Cb.

St.

D. Set

Pno.

52

52

Pno.

Pno.

El. B.

Synth.

Synth.

El. B.

Cb.

St.

D. Set

Pno.

55

55

Pno.

Pno.

El. B.

Synth.

Synth.

El. B.

Cb.

St.

D. Set

Pno.

58

58

Pno.

Pno.

El. B.

Synth.

Synth.

El. B.

Cb.

St.

D. Set

Pno.

61  $\text{♩} = 80$   $\text{♩} = 73$   $\text{♩} = 68$   $\text{♩} = 65$   $\text{♩} = 60$

Pno.

Pno.

El. B.

Synth.

Synth.

El. B.

Cb.

St.

D. Set

Pno.