

♩ = 96

Bass Guitar, elct bass pick

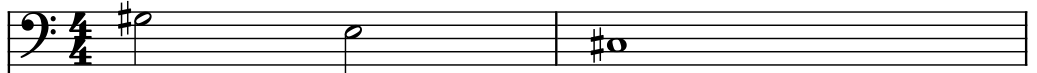

Piano, bright acout pia

B. Guit.

Pno.

O.

B \flat Tpt.

El. Guit.

Bsn.

El. Guit.

D. Set

5 $\text{♩} = 98$

B. Guit.

Pno.

O.

Bb Tpt.

El. Guit.

Bsn.

El. Guit.

D. Set

7

B. Guit.

Pno.

O.

Bb Tpt.

El. Guit.

Bsn.

El. Guit.

D. Set

- Measure 7:**
- Measure 8:**

8

B. Guit.

Pno.

O.

B \flat Tpt.

El. Guit.

Bsn.

El. Guit.

D. Set

B. Guit.

Pno.

O.

B \flat Tpt.

El. Guit.

Bsn.

El. Guit.

D. Set

12

B. Guit.

Pno.

O.

B \flat Tpt.

El. Guit.

Bsn.

El. Guit.

D. Set

14

B. Guit.

Pno.

O.

B \flat Tpt.

El. Guit.

Bsn.

El. Guit.

D. Set

16

16

B. Guit.

Pno.

O.

Bb Tpt.

El. Guit.

Bsn.

El. Guit.

D. Set

18

B. Guit.

Pno.

O.

B \flat Tpt.

El. Guit.

Bsn.

El. Guit.

D. Set

20

$\text{♩} = 99$ $\text{♩} = 100$

B. Guit.

Pno.

O.

B \flat Tpt.

El. Guit.

Bsn.

El. Guit.

D. Set

8

8

B. Guit.

Pno.

O.

B♭ Tpt.

El. Guit.

Bsn.

El. Guit.

D. Set

8

8

24

B. Guit.

Pno.

O.

Bb Tpt.

El. Guit.

Bsn.

El. Guit.

D. Set

27

B. Guit.

Pno.

O.

Bb Tpt.

El. Guit.

Bsn.

El. Guit.

D. Set

30

30

B. Guit.

Pno.

O.

Bb Tpt.

El. Guit.

Bsn.

El. Guit.

D. Set

32

B. Guit.

Pno.

O.

B \flat Tpt.

El. Guit.

Bsn.

El. Guit.

D. Set

32

34

34

B. Guit.

Pno.

O.

Bb Tpt.

El. Guit.

Bsn.

El. Guit.

D. Set

5

3 1

This musical score is for the song "The Sound of Silence" by Simon & Garfunkel. It is arranged for a band consisting of the following instruments:

- Pno. (Piano):** Provides harmonic support with chords and arpeggiated figures, often mirroring the guitar's melody.
- O. (Organ):** Adds texture with sustained chords and arpeggiated patterns, often playing in the right hand.

38 $\text{♩} = 100$

B. Guit.

Pno.

O.

B \flat Tpt.

El. Guit.

Bsn.

El. Guit.

D. Set

40

40

B. Guit.

Pno.

O.

B \flat Tpt.

El. Guit.

Bsn.

El. Guit.

D. Set

42

B. Guit.

Pno.

O.

B \flat Tpt.

El. Guit.

Bsn.

El. Guit.

D. Set

42 43

44

B. Guit.

Pno.

O.

B \flat Tpt.

El. Guit.

Bsn.

El. Guit.

D. Set

46

46

B. Guit.

Pno.

O.

B \flat Tpt.

El. Guit.

Bsn.

El. Guit.

D. Set

48

B. Guit.

Pno.

O.

Bb Tpt.

El. Guit.

Bsn.

El. Guit.

D. Set

50

50

B. Guit.

Pno.

O.

B \flat Tpt.

El. Guit.

Bsn.

El. Guit.

D. Set

52

$\text{♩} = 101$ $\text{♩} = 102$

B. Guit.

Pno.

O.

B \flat Tpt.

El. Guit.

Bsn.

El. Guit.

D. Set

54

♩ = 103

54

♩ = 103

B. Guit.

Pno.

O.

Bb Tpt.

El. Guit.

Bsn.

El. Guit.

D. Set

B. Guit.

Pno.

O.

B \flat Tpt.

El. Guit.

Bsn.

El. Guit.

D. Set

59

59

B. Guit.

Pno.

O.

Bb Tpt.

El. Guit.

Bsn.

El. Guit.

D. Set

62 $\text{♩} = 104$

B. Guit.

Pno.

O.

B \flat Tpt.

El. Guit.

Bsn.

El. Guit.

D. Set

64

B. Guit.

Pno.

O.

B \flat Tpt.

El. Guit.

Bsn.

El. Guit.

D. Set

64

66

66

B. Guit.

Pno.

O.

Bb Tpt.

El. Guit.

Bsn.

El. Guit.

D. Set

5

3 1

Pdf downloaded from www.midicities.com

71

B. Guit.

Pno.

O.

B \flat Tpt.

El. Guit.

Bsn.

El. Guit.

D. Set

8

8

74 $\text{♩} = 102$

B. Guit.

Pno.

O.

B♭ Tpt.

El. Guit.

Bsn.

El. Guit.

D. Set

77 $\text{♩} = 100$

B. Guit.

Pno.

O.

Bb Tpt.

El. Guit.

Bsn.

El. Guit.

D. Set

79

79

B. Guit.

Pno.

O.

Bb Tpt.

El. Guit.

Bsn.

El. Guit.

D. Set

80

80

B. Guit.

Pno.

O.

B \flat Tpt.

El. Guit.

Bsn.

El. Guit.

D. Set

Pdf downloaded from www.midicities.com

84

B. Guit.

Pno.

O.

B \flat Tpt.

El. Guit.

Bsn.

El. Guit.

D. Set

86

86

B. Guit.

Pno.

O.

B \flat Tpt.

El. Guit.

Bsn.

El. Guit.

D. Set

88

B. Guit.

Pno.

O.

Bb Tpt.

El. Guit.

Bsn.

El. Guit.

D. Set

90

90

B. Guit.

Pno.

O.

B \flat Tpt.

El. Guit.

Bsn.

El. Guit.

D. Set

92

$\text{♩} = 101$ $\text{♩} = 102$

B. Guit.

Pno.

O.

B \flat Tpt.

El. Guit.

Bsn.

El. Guit.

D. Set

Detailed description of the musical score: The score is for page 44, measures 92 and 93. The instruments are B. Guit., Pno., O., B \flat Tpt., El. Guit., Bsn., El. Guit., and D. Set. The key signature has two sharps (F# and C#). The tempo markings are 101 and 102. The B. Guit. part in measure 92 consists of eighth notes: F#2, E2, D2, C2, B1, A1, G1, F#1. In measure 93, it consists of eighth notes: F#2, E2, D2, C2, B1, A1, G1, F#1. The Pno. part has whole rests in both measures. The O. part has whole rests in both measures. The B \flat Tpt. part has a half note F#2 in measure 92 and a half note B1 in measure 93. The El. Guit. part has a complex rhythmic pattern in measure 92, including eighth notes, sixteenth notes, and a triplet. In measure 93, it has a complex rhythmic pattern, including eighth notes, sixteenth notes, and a triplet. The Bsn. part has a half note F#2 in measure 92 and a half note B1 in measure 93. The El. Guit. part has a complex rhythmic pattern in measure 92, including eighth notes, sixteenth notes, and a triplet. In measure 93, it has a complex rhythmic pattern, including eighth notes, sixteenth notes, and a triplet. The D. Set part has a complex rhythmic pattern in measure 92, including eighth notes, sixteenth notes, and a triplet. In measure 93, it has a complex rhythmic pattern, including eighth notes, sixteenth notes, and a triplet.

This musical score is for the song "The Sound of Silence" by Simon & Garfunkel. It is a 4/4 piece in the key of D major. The score includes parts for the following instruments:

- Pno. (Piano):** Provides harmonic support with chords and single notes.
- O. (Organ):** Plays a melodic line in the right hand, often doubling the vocal melody.
- Bb Tpt. (B-flat Trumpet):** Provides a melodic counterpoint to the organ.
- El. Guit. (Electric Guitar):** Plays a melodic line in the right hand, often doubling the organ.
- Bsn. (Bassoon):** Provides a melodic counterpoint to the organ.
- El. Guit. (Electric Guitar):** Plays a melodic line in the left hand, often doubling the bass guitar.
- D. Set (Drum Set):** Provides the rhythmic foundation with a steady beat.

B. Guit.

Pno.

O.

B♭ Tpt.

El. Guit.

Bsn.

El. Guit.

D. Set

Rehearsal mark 46 is indicated by a double bar line at the beginning of the first staff.

99

99

B. Guit.

Pno.

O.

Bb Tpt.

El. Guit.

Bsn.

El. Guit.

D. Set

- B. Guit.** (Bass Clef): Melodic line with eighth and quarter notes, including sharps and naturals.
- Pno.** (Bass Clef): Rests in both measures.
- O.** (Treble Clef): Rests in both measures.
- B♭ Tpt.** (Treble Clef): Melodic line with eighth and quarter notes, including naturals, sharps, and flats.
- El. Guit.** (Treble Clef): Chordal accompaniment with eighth and quarter notes, including naturals, sharps, and flats.
- Bsn.** (Bass Clef): Chordal accompaniment with eighth and quarter notes, including naturals, sharps, and flats.
- El. Guit.** (Treble Clef): Sustained notes (half notes) in both measures.
- D. Set** (Mallets): Percussive accompaniment with eighth and quarter notes, marked with 'x' for mallets.

104

B. Guit.

Pno.

O.

Bb Tpt.

El. Guit.

Bsn.

El. Guit.

D. Set

5

3 1

B. Guit.

Pno.

O.

Bb Tpt.

El. Guit.

Bsn.

El. Guit.

D. Set

107

B. Guit.

Pno.

O.

Bb Tpt.

El. Guit.

Bsn.

El. Guit.

D. Set

108

B. Guit.

Pno.

O.

B \flat Tpt.

El. Guit.

Bsn.

El. Guit.

D. Set

109

109

B. Guit.

Pno.

O.

Bb Tpt.

El. Guit.

Bsn.

El. Guit.

D. Set

5

8

8

Pdf downloaded from www.midicities.com

111 $\text{♩} = 106$

B. Guit.

Pno.

O.

Bb Tpt.

El. Guit.

Bsn.

El. Guit.

D. Set

5

3

113 ♩ = 74 ♩ = 66 ♩ = 40

B. Guit. Pno. O. B♭ Tpt. El. Guit. Bsn. El. Guit. D. Set
