

♩ = 106

Acoustic Guitar, Guitar

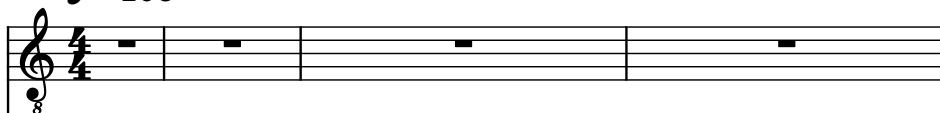

5-str. Electric Bass, Bass

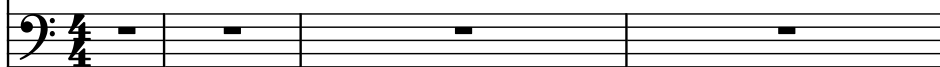

Drumset, Drums

Piano, Piano

Electric Guitar, Rythm Guitar

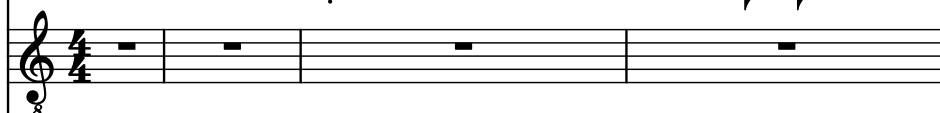

Rotary Organ, Organ

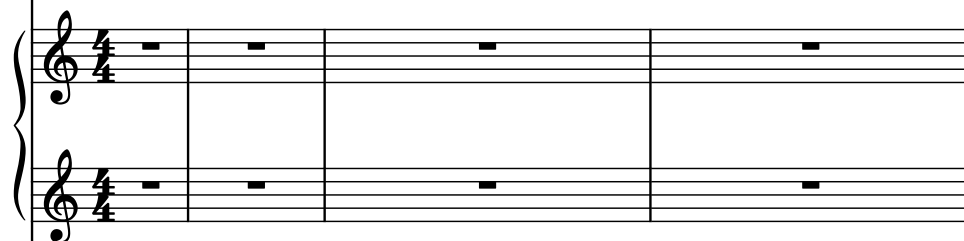

Pardessus de viole, Violin

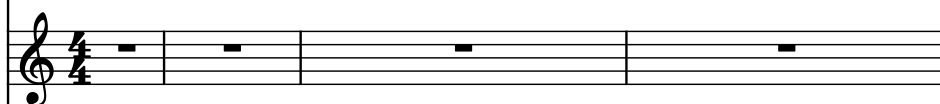

Electric Guitar, Lead Guitar

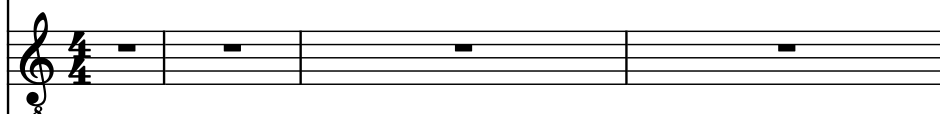

Electric Guitar, Guitar

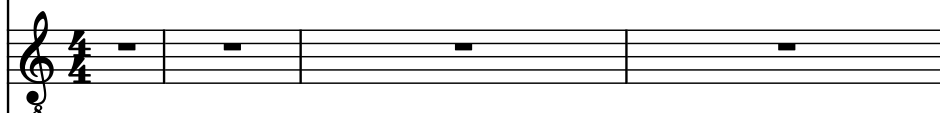

Saw Synthesizer, Lead Guitar

Alto Saxophone, Lead Vocal

Alto Saxophone, Back Vocal

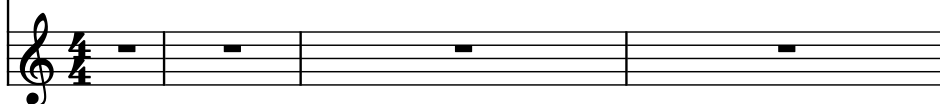

5

$\overline{\sigma}$

11

Guit.

El. B.

D. Set

Pno.

El. Guit.

Rot. Org.

Pds. v.

El. Guit.

El. Guit.

Synth.

A. Sax.

A. Sax.

Detailed description of the musical score: The score is for page 4, measures 11 through 13. The instruments and their parts are as follows:

14

Guit.

El. B.

D. Set

Pno.

El. Guit.

Rot. Org.

Pds. v.

El. Guit.

El. Guit.

Synth.

A. Sax.

A. Sax.

8

8

8

3

16

Guit.

El. B.

D. Set

Pno.

El. Guit.

Rot. Org.

Pds. v.

El. Guit.

El. Guit.

Synth.

A. Sax.

A. Sax.

18

Guit.

El. B.

D. Set

Pno.

El. Guit.

Rot. Org.

Pds. v.

El. Guit.

El. Guit.

Synth.

A. Sax.

A. Sax.

Pdf downloaded from www.midicities.com

21

Guit.

El. B.

D. Set

Pno.

El. Guit.

Rot. Org.

Pds. v.

El. Guit.

El. Guit.

Synth.

A. Sax.

A. Sax.

3

24

Guit.

El. B.

D. Set

Pno.

El. Guit.

Rot. Org.

Pds. v.

El. Guit.

El. Guit.

Synth.

A. Sax.

A. Sax.

3

Pdf downloaded from www.midicities.com

29

Guit.

El. B.

D. Set

Pno.

El. Guit.

Rot. Org.

Pds. v.

El. Guit.

El. Guit.

Synth.

A. Sax.

A. Sax.

32

Guit.

El. B.

D. Set

Pno.

El. Guit.

Rot. Org.

Pds. v.

El. Guit.

El. Guit.

Synth.

A. Sax.

A. Sax.

35

- Guit.**: Treble clef, 8va. Rests in measures 35-37.
- El. B.**: Bass clef. Measure 35: G2, A2, B2, C3. Measure 36: D3, E3, F3, G3. Measure 37: A3, B3, C4, D4.
- D. Set**: Treble clef, 8va. Measure 35: G4, A4, B4, C5. Measure 36: D5, E5, F5, G5. Measure 37: A5, B5, C6, D6.
- Pno.**: Treble and Bass clefs, 8va. Rests in measures 35-37.
- El. Guit.**: Treble clef, 8va. Measure 35: G4, A4, B4, C5. Measure 36: D5, E5, F5, G5. Measure 37: A5, B5, C6, D6.
- Rot. Org.**: Treble and Bass clefs, 8va. Rests in measures 35-37.
- Pds. v.**: Treble clef, 8va. Rests in measures 35-37.
- El. Guit.**: Treble clef, 8va. Measure 35: G4, A4, B4, C5. Measure 36: D5, E5, F5, G5. Measure 37: A5, B5, C6, D6.
- El. Guit.**: Treble clef, 8va. Rests in measures 35-37.
- Synth.**: Bass clef. Measure 35: G2, A2, B2, C3. Measure 36: D3, E3, F3, G3. Measure 37: A3, B3, C4, D4.
- A. Sax.**: Treble clef. Measure 35: G4, A4, B4, C5. Measure 36: D5, E5, F5, G5. Measure 37: A5, B5, C6, D6.
- A. Sax.**: Treble clef. Measure 35: G4, A4, B4, C5. Measure 36: D5, E5, F5, G5. Measure 37: A5, B5, C6, D6.

38

Guit.

El. B.

D. Set

Pno.

El. Guit.

Rot. Org.

Pds. v.

El. Guit.

El. Guit.

Synth.

A. Sax.

A. Sax.

41

Guit.

El. B.

D. Set

Pno.

El. Guit.

Rot. Org.

Pds. v.

El. Guit.

El. Guit.

Synth.

A. Sax.

A. Sax.

Detailed description of the musical score: The score is for page 16, measures 41-43. It features 12 staves. The top three staves (Guit., El. B., D. Set) are active. The Guit. staff is in treble clef with a 3/8 time signature. The El. B. staff is in bass clef. The D. Set staff is in bass clef with a 3/8 time signature. The Pno. staff consists of two staves in treble and bass clefs, all containing rests. The El. Guit. staff is in treble clef with a 3/8 time signature. The Rot. Org. staff consists of two staves in treble and bass clefs, all containing rests. The Pds. v. staff is in treble clef and contains rests. The El. Guit. staff is in treble clef with a 3/8 time signature. The El. Guit. staff is in treble clef with a 3/8 time signature. The Synth. staff is in bass clef and contains rests. The A. Sax. staff is in treble clef with a 3/8 time signature. The A. Sax. staff is in treble clef and contains rests. The Guit., El. B., and El. Guit. staves show active musical notation. The A. Sax. staff has a triplet in measure 43.

44

Guit.

El. B.

D. Set

Pno.

El. Guit.

Rot. Org.

Pds. v.

El. Guit.

El. Guit.

Synth.

A. Sax.

A. Sax.

46

Guit.

El. B.

D. Set

Pno.

El. Guit.

Rot. Org.

Pds. v.

El. Guit.

El. Guit.

Synth.

A. Sax.

A. Sax.

49

51

Guit.

El. B.

D. Set

Pno.

El. Guit.

Rot. Org.

Pds. v.

El. Guit.

El. Guit.

Synth.

A. Sax.

A. Sax.

53

Guit.

El. B.

D. Set

Pno.

El. Guit.

Rot. Org.

Pds. v.

El. Guit.

El. Guit.

Synth.

A. Sax.

A. Sax.

5

55

Guit.

El. B.

D. Set

Pno.

El. Guit.

Rot. Org.

Pds. v.

El. Guit.

El. Guit.

Synth.

A. Sax.

A. Sax.

57

Guit.

El. B.

D. Set

Pno.

El. Guit.

Rot. Org.

Pds. v.

El. Guit.

El. Guit.

Synth.

A. Sax.

A. Sax.

59

Guit.

El. B.

D. Set

Pno.

El. Guit.

Rot. Org.

Pds. v.

El. Guit.

El. Guit.

Synth.

A. Sax.

A. Sax.

62

Guit.

El. B.

D. Set

Pno.

El. Guit.

Rot. Org.

Pds. v.

El. Guit.

El. Guit.

Synth.

A. Sax.

A. Sax.

8

#

8

3

64

Guit.

El. B.

D. Set

Pno.

El. Guit.

Rot. Org.

Pds. v.

El. Guit.

El. Guit.

Synth.

A. Sax.

A. Sax.

66

Guit.

El. B.

D. Set

Pno.

El. Guit.

Rot. Org.

Pds. v.

El. Guit.

El. Guit.

Synth.

A. Sax.

A. Sax.

5

3

69

Guit.

El. B.

D. Set

Pno.

El. Guit.

Rot. Org.

Pds. v.

El. Guit.

El. Guit.

Synth.

A. Sax.

A. Sax.

72

73

Guit.

El. B.

D. Set

Pno.

El. Guit.

Rot. Org.

Pds. v.

El. Guit.

El. Guit.

Synth.

A. Sax.

A. Sax.

74

Guit.

El. B.

D. Set

Pno.

El. Guit.

Rot. Org.

Pds. v.

El. Guit.

El. Guit.

Synth.

A. Sax.

A. Sax.

76

Guit.

El. B.

D. Set

Pno.

El. Guit.

Rot. Org.

Pds. v.

El. Guit.

El. Guit.

Synth.

A. Sax.

A. Sax.

Detailed description of the musical score: The score is for a 12-voice ensemble. Measures 76 and 77 are shown. The Guit. part (treble clef) has a melodic line with eighth and quarter notes. The El. B. part (bass clef) has a steady eighth-note accompaniment. The D. Set part (soprano clef) has a melodic line with eighth and quarter notes. The Pno. part (grand staff) is empty. The El. Guit. part (treble clef) has a steady eighth-note accompaniment. The Rot. Org. part (grand staff) is empty. The Pds. v. part (treble clef) is empty. The El. Guit. part (treble clef) is empty. The El. Guit. part (treble clef) has a melodic line with eighth and quarter notes. The Synth. part (treble clef) is empty. The A. Sax. part (treble clef) is empty. The A. Sax. part (treble clef) is empty.

78

Guit.

El. B.

D. Set

Pno.

El. Guit.

Rot. Org.

Pds. v.

El. Guit.

Synth.

A. Sax.

A. Sax.

81

Guit.

El. B.

D. Set

Pno.

El. Guit.

Rot. Org.

Pds. v.

El. Guit.

El. Guit.

Synth.

A. Sax.

A. Sax.

84

Guit.

El. B.

D. Set

Pno.

El. Guit.

Rot. Org.

Pds. v.

El. Guit.

El. Guit.

Synth.

A. Sax.

A. Sax.

87

Guit.

El. B.

D. Set

Pno.

El. Guit.

Rot. Org.

Pds. v.

El. Guit.

El. Guit.

Synth.

A. Sax.

A. Sax.

90

- Pno.**: A grand staff (treble and bass clefs) with three measures of whole rests.
- Rot. Org.**: A grand staff (treble and bass clefs) with three measures of whole rests.

93

Guit.

El. B.

D. Set

Pno.

El. Guit.

Rot. Org.

Pds. v.

El. Guit.

El. Guit.

Synth.

A. Sax.

A. Sax.

3

96

Guit.

El. B.

D. Set

Pno.

El. Guit.

Rot. Org.

Pds. v.

El. Guit.

El. Guit.

Synth.

A. Sax.

A. Sax.

- Guit.:** Features a complex melodic line with many beamed sixteenth and thirty-second notes, including triplets and slurs.
- D. Set:** Shows a drum set pattern with 'x' marks indicating cymbal hits and vertical stems for other drum parts.
- El. Guit.:** (Second instance) Continues the melodic line with various note values and slurs.
- El. Guit.:** (Third instance) Similar to the first guitar part, featuring intricate melodic patterns.
- A. Sax.:** (First instance) Features a few notes, including a sharp sign, and some slurs.

98

Guit.

El. B.

D. Set

Pno.

El. Guit.

Rot. Org.

Pds. v.

El. Guit.

El. Guit.

Synth.

A. Sax.

A. Sax.

101

Guit.

El. B.

D. Set

Pno.

El. Guit.

Rot. Org.

Pds. v.

El. Guit.

El. Guit.

Synth.

A. Sax.

A. Sax.

103

Guit.

El. B.

D. Set

Pno.

El. Guit.

Rot. Org.

Pds. v.

El. Guit.

El. Guit.

Synth.

A. Sax.

A. Sax.

105

107

Guit.

El. B.

D. Set

Pno.

El. Guit.

Rot. Org.

Pds. v.

El. Guit.

El. Guit.

Synth.

A. Sax.

A. Sax.

109

109

Guit.

El. B.

D. Set

Pno.

El. Guit.

Rot. Org.

Pds. v.

El. Guit.

El. Guit.

Synth.

A. Sax.

A. Sax.

111

Guit.

El. B.

D. Set

Pno.

El. Guit.

Rot. Org.

Pds. v.

El. Guit.

El. Guit.

Synth.

A. Sax.

A. Sax.

113

Guit.

El. B.

D. Set

Pno.

El. Guit.

Rot. Org.

Pds. v.

El. Guit.

El. Guit.

Synth.

A. Sax.

A. Sax.

114

Guit.

El. B.

D. Set

Pno.

El. Guit.

Rot. Org.

Pds. v.

El. Guit.

El. Guit.

Synth.

A. Sax.

A. Sax.

♩ = 83
♩ = 89
♩ = 81 ♩ = 106

117

Guit.

El. B.

D. Set

Pno.

El. Guit.

Rot. Org.

Pds. v.

El. Guit.

El. Guit.

Synth.

A. Sax.

A. Sax.

121

123

Guit.

El. B.

D. Set

Pno.

El. Guit.

Rot. Org.

Pds. v.

El. Guit.

El. Guit.

Synth.

A. Sax.

A. Sax.

125

Guit.

El. B.

D. Set

Pno.

El. Guit.

Rot. Org.

Pds. v.

El. Guit.

El. Guit.

Synth.

A. Sax.

A. Sax.

3

5

127

Guit.

El. B.

D. Set

Pno.

El. Guit.

Rot. Org.

Pds. v.

El. Guit.

El. Guit.

Synth.

A. Sax.

A. Sax.

129

Guit.

El. B.

D. Set

Pno.

El. Guit.

Rot. Org.

Pds. v.

El. Guit.

El. Guit.

Synth.

A. Sax.

A. Sax.

own by Sax from www.midcities.com

130

Guit.

El. B.

D. Set

Pno.

El. Guit.

Rot. Org.

Pds. v.

El. Guit.

El. Guit.

Synth.

A. Sax.

A. Sax.

7

132

Guit.

El. B.

D. Set

Pno.

El. Guit.

Rot. Org.

Pds. v.

El. Guit.

El. Guit.

Synth.

A. Sax.

A. Sax.

135

Guit.

El. B.

D. Set

Pno.

El. Guit.

Rot. Org.

Pds. v.

El. Guit.

El. Guit.

Synth.

A. Sax.

A. Sax.

137

Guit.

El. B.

D. Set

Pno.

El. Guit.

Rot. Org.

Pds. v.

El. Guit.

El. Guit.

Synth.

A. Sax.

A. Sax.

139

Guit.

El. B.

D. Set

Pno.

El. Guit.

Rot. Org.

Pds. v.

El. Guit.

El. Guit.

Synth.

A. Sax.

A. Sax.

5

141

Guit.

El. B.

D. Set

Pno.

El. Guit.

Rot. Org.

Pds. v.

El. Guit.

El. Guit.

Synth.

A. Sax.

A. Sax.

144

Guit.

El. B.

D. Set

Pno.

El. Guit.

Rot. Org.

Pds. v.

El. Guit.

El. Guit.

Synth.

A. Sax.

A. Sax.

146

Guit.

El. B.

D. Set

Pno.

El. Guit.

Rot. Org.

Pds. v.

El. Guit.

El. Guit.

Synth.

A. Sax.

A. Sax.

149

Guit.

El. B.

D. Set

Pno.

El. Guit.

Rot. Org.

Pds. v.

El. Guit.

El. Guit.

Synth.

A. Sax.

A. Sax.

152

Guit.

El. B.

D. Set

Pno.

El. Guit.

Rot. Org.

Pds. v.

El. Guit.

El. Guit.

Synth.

A. Sax.

A. Sax.

155

Guit.

El. B.

D. Set

Pno.

El. Guit.

Rot. Org.

Pds. v.

El. Guit.

El. Guit.

Synth.

A. Sax.

A. Sax.

158

Guit.

El. B.

D. Set

Pno.

El. Guit.

Rot. Org.

Pds. v.

El. Guit.

El. Guit.

Synth.

A. Sax.

A. Sax.

161

Guit.

El. B.

D. Set

Pno.

El. Guit.

Rot. Org.

Pds. v.

El. Guit.

El. Guit.

Synth.

A. Sax.

A. Sax.

164

Guit.

El. B.

D. Set

Pno.

El. Guit.

Rot. Org.

Pds. v.

El. Guit.

El. Guit.

Synth.

A. Sax.

A. Sax.

168

Guit.

El. B.

D. Set

Pno.

El. Guit.

Rot. Org.

Pds. v.

El. Guit.

El. Guit.

Synth.

A. Sax.

A. Sax.

170 $\text{♩} = 77$ $\text{♩} = 64$

Guit. 

El. B. 

D. Set 

Pno. 

El. Guit. 

Rot. Org. 

Pds. v. 

El. Guit. 

El. Guit. 

Synth. 

A. Sax. 

A. Sax. 