

♩ = 119

5-str. Electric Bass, Bass

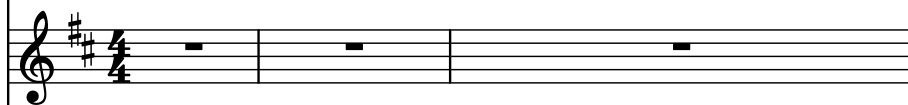

Effect Synthesizer, Star Theme

Voice, Chorus

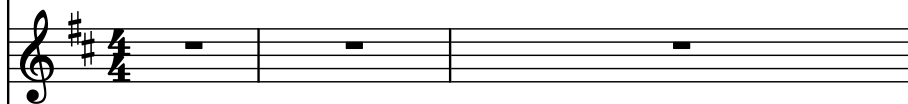

Effect Synthesizer, SoundTrack

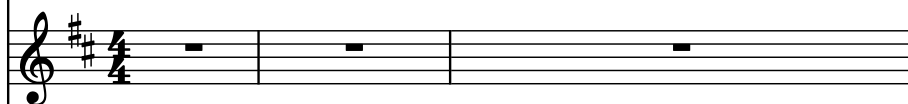

Orff Alto Glockenspiel, Warm Bell

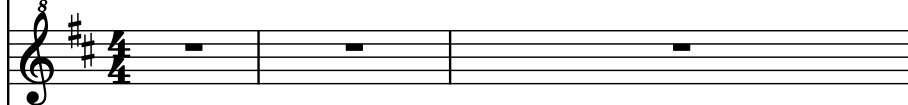

Effect Synthesizer, Atmosphere

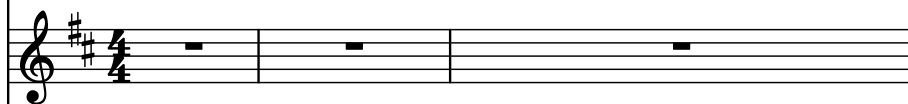

Electric Piano, DigiPiano

Strings, Slow Strings

String Synthesizer, Analog Pad

Drumset, Drum Set

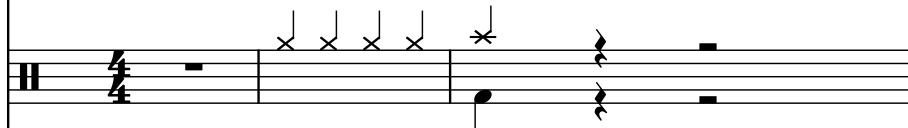

F Trumpet, Trumpet {Melody}

Tenor Saxophone, Tenor Sax Solo

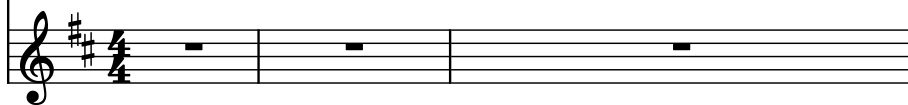

4

El. B.

Synth.

Vo.

Synth.

O. A. Glk.

Synth.

El. Pno.

St.

Synth.

D. Set

F Tpt.

T. Sax.

6

El. B.

Synth.

Vo.

Synth.

O. A. Glk.

Synth.

El. Pno.

St.

Synth.

D. Set

F Tpt.

T. Sax.

El. B.

Synth.

Vo.

Synth.

O. A. Glk.

Synth.

El. Pno.

St.

Synth.

D. Set

F Tpt.

T. Sax.

10

El. B.

Synth.

Vo.

Synth.

O. A. Glk.

Synth.

El. Pno.

St.

Synth.

D. Set

F Tpt.

T. Sax.

El. B.

Synth.

Vo.

Synth.

O. A. Glk.

Synth.

El. Pno.

St.

Synth.

D. Set

F Tpt.

T. Sax.

5

13

El. B.

Synth.

Vo.

Synth.

O. A. Glk.

Synth.

El. Pno.

St.

Synth.

D. Set

F Tpt.

T. Sax.

El. B.

Synth.

Vo.

Synth.

O. A. Glk.

Synth.

El. Pno.

St.

Synth.

D. Set

F Tpt.

T. Sax.

15

El. B.

Synth.

Vo.

Synth.

O. A. Glk.

Synth.

El. Pno.

St.

Synth.

D. Set

F Tpt.

T. Sax.

3

3

El. B.

Synth.

Vo.

Synth.

O. A. Glk.

Synth.

El. Pno.

St.

Synth.

D. Set

F Tpt.

T. Sax.

16

17

El. B.

Synth.

Vo.

Synth.

O. A. Glk.

Synth.

El. Pno.

St.

Synth.

D. Set

F Tpt.

T. Sax.

El. B.

Synth.

Vo.

Synth.

O. A. Glk.

Synth.

El. Pno.

St.

Synth.

D. Set

F Tpt.

T. Sax.

21

El. B.

Synth.

Vo.

Synth.

O. A. Glk.

Synth.

El. Pno.

St.

Synth.

D. Set

F Tpt.

T. Sax.

Rehearsal mark 13 is indicated by a double bar line and the number 13.

El. B.

Synth.

Vo.

Synth.

O. A. Glk.

Synth.

El. Pno.

St.

Synth.

D. Set

F Tpt.

T. Sax.

26

El. B.

Synth.

Vo.

Synth.

O. A. Glk.

Synth.

El. Pno.

St.

Synth.

D. Set

F Tpt.

T. Sax.

9

3 3

El. B.

Synth.

Vo.

Synth.

O. A. Glk.

Synth.

El. Pno.

St.

Synth.

D. Set

F Tpt.

T. Sax.

The musical score for page 28 features the following instruments and parts:

30

El. B.

Synth.

Vo.

Synth.

O. A. Glk.

Synth.

El. Pno.

St.

Synth.

D. Set

F Tpt.

T. Sax.

3

9

3

El. B.

Synth.

Vo.

Synth.

O. A. Glk.

Synth.

El. Pno.

St.

Synth.

D. Set

F Tpt.

T. Sax.

35

El. B.

Synth.

Vo.

Synth.

O. A. Glk.

Synth.

El. Pno.

St.

Synth.

D. Set

F Tpt.

T. Sax.

El. B.

Synth.

Vo.

Synth.

O. A. Glk.

Synth.

El. Pno.

St.

Synth.

D. Set

F Tpt.

T. Sax.

40

El. B.

Synth.

Vo.

Synth.

O. A. Glk.

Synth.

El. Pno.

St.

Synth.

D. Set

F Tpt.

T. Sax.

Rehearsal mark 40. The score includes staves for El. B., Synth., Vo., Synth., O. A. Glk., Synth., El. Pno., St., Synth., D. Set, F Tpt., and T. Sax. The El. B. staff has two whole rests. The Synth. and Vo. staves have whole rests. The O. A. Glk. staff has whole rests. The Synth. staff below O. A. Glk. has whole rests. The El. Pno. staff has a complex melodic line in the right hand and a bass line in the left hand. The St. staff has a whole rest. The Synth. staff below St. has a whole rest. The D. Set staff has a rhythmic pattern of eighth and sixteenth notes. The F Tpt. staff has a whole rest followed by a triplet of eighth notes. The T. Sax. staff has a whole rest.

El. B.

Synth.

Vo.

Synth.

O. A. Glk.

Synth.

El. Pno.

St.

Synth.

D. Set

F Tpt.

T. Sax.

8

3

7

44

El. B.

Synth.

Vo.

Synth.

O. A. Glk.

Synth.

El. Pno.

St.

Synth.

D. Set

F Tpt.

T. Sax.

El. B.

Synth.

Vo.

Synth.

O. A. Glk.

Synth.

El. Pno.

St.

Synth.

D. Set

F Tpt.

T. Sax.

The musical score for page 46 features the following instruments and their parts:

48

El. B.

Synth.

Vo.

Synth.

O. A. Glk.

Synth.

El. Pno.

St.

Synth.

D. Set

F Tpt.

T. Sax.

El. B. staff: Bass clef, key signature of two sharps. Notes: G2 (half), F#2 (quarter), E2 (half).

Synth. staff: Treble clef, key signature of two sharps. Empty.

Vo. staff: Treble clef, key signature of two sharps. Empty.

Synth. staff: Treble clef, key signature of two sharps. Empty.

O. A. Glk. staff: Treble clef, key signature of two sharps. Empty.

Synth. staff: Treble clef, key signature of two sharps. Empty.

El. Pno. staff: Grand staff, bass clef, key signature of two sharps. Notes: G2 (half), F#2 (quarter), E2 (half).

St. staff: Treble clef, key signature of two sharps. Empty.

Synth. staff: Treble clef, key signature of two sharps. Empty.

D. Set staff: Treble clef, key signature of two sharps. Notes: G2 (half), F#2 (quarter), E2 (half).

F Tpt. staff: Treble clef, key signature of two sharps. Notes: G2 (half), F#2 (quarter), E2 (half).

T. Sax. staff: Treble clef, key signature of two sharps. Empty.

El. B.

Synth.

Vo.

Synth.

O. A. Glk.

Synth.

El. Pno.

St.

Synth.

D. Set

F Tpt.

T. Sax.

52

El. B.

Synth.

Vo.

Synth.

O. A. Glk.

Synth.

El. Pno.

St.

Synth.

D. Set

F Tpt.

T. Sax.

3

3

El. B.

Synth.

Vo.

Synth.

O. A. Glk.

Synth.

El. Pno.

St.

Synth.

D. Set

F Tpt.

T. Sax.

56

El. B.

Synth.

Vo.

Synth.

O. A. Glk.

Synth.

El. Pno.

St.

Synth.

D. Set

F Tpt.

T. Sax.

56

El. B.

Synth.

Vo.

Synth.

O. A. Glk.

Synth.

El. Pno.

St.

Synth.

D. Set

F Tpt.

T. Sax.

- O. A. Glk. (Organ/Accordion/Glockenspiel):** Two staves, each with a whole rest in both measures.

60

El. B.

Synth.

Vo.

Synth.

O. A. Glk.

Synth.

El. Pno.

St.

Synth.

D. Set

F Tpt.

T. Sax.

El. B.

Synth.

Vo.

Synth.

O. A. Glk.

Synth.

El. Pno.

St.

Synth.

D. Set

F Tpt.

T. Sax.

8

3

3

63

El. B.

Synth.

Vo.

Synth.

O. A. Glk.

Synth.

El. Pno.

St.

Synth.

D. Set

F Tpt.

T. Sax.

33

3

3

El. B.

Synth.

Vo.

Synth.

O. A. Glk.

Synth.

El. Pno.

St.

Synth.

D. Set

F Tpt.

T. Sax.

67

El. B.

Synth.

Vo.

Synth.

O. A. Glk.

Synth.

El. Pno.

St.

Synth.

D. Set

F Tpt.

T. Sax.

El. B.

Synth.

Vo.

Synth.

O. A. Glk.

Synth.

El. Pno.

St.

Synth.

D. Set

F Tpt.

T. Sax.

69

72

El. B.

Synth.

Vo.

Synth.

O. A. Glk.

Synth.

El. Pno.

St.

Synth.

D. Set

F Tpt.

T. Sax.

El. B.

Synth.

Vo.

Synth.

O. A. Glk.

Synth.

El. Pno.

St.

Synth.

D. Set

F Tpt.

T. Sax.

76

El. B.

Synth.

Vo.

Synth.

O. A. Glk.

Synth.

El. Pno.

St.

Synth.

D. Set

F Tpt.

T. Sax.

7

3

El. B.

Synth.

Vo.

Synth.

O. A. Glk.

Synth.

El. Pno.

St.

Synth.

D. Set

F Tpt.

T. Sax.

78

80

El. B.

Synth.

Vo.

Synth.

O. A. Glk.

Synth.

El. Pno.

St.

Synth.

D. Set

F Tpt.

T. Sax.

7

El. B.

Synth.

Vo.

Synth.

O. A. Glk.

Synth.

El. Pno.

St.

Synth.

D. Set

F Tpt.

T. Sax.

Pdf downloaded from www.midicities.com

El. B.

Synth.

Vo.

Synth.

O. A. Glk.

Synth.

El. Pno.

St.

Synth.

D. Set

F Tpt.

T. Sax.

89

El. B.

Synth.

Vo.

Synth.

O. A. Glk.

Synth.

El. Pno.

St.

Synth.

D. Set

F Tpt.

T. Sax.

El. B.

Synth.

Vo.

Synth.

O. A. Glk.

Synth.

El. Pno.

St.

Synth.

D. Set

F Tpt.

T. Sax.

8

3

7

93

El. B.

Synth.

Vo.

Synth.

O. A. Glk.

Synth.

El. Pno.

St.

Synth.

D. Set

F Tpt.

T. Sax.

El. B.

Synth.

Vo.

Synth.

O. A. Glk.

Synth.

El. Pno.

St.

Synth.

D. Set

F Tpt.

T. Sax.

97

El. B.

Synth.

Vo.

Synth.

O. A. Glk.

Synth.

El. Pno.

St.

Synth.

D. Set

F Tpt.

T. Sax.

El. B.

Synth.

Vo.

Synth.

O. A. Glk.

Synth.

El. Pno.

St.

Synth.

D. Set

F Tpt.

T. Sax.

100

El. B.

Synth.

Vo.

Synth.

O. A. Glk.

Synth.

El. Pno.

St.

Synth.

D. Set

F Tpt.

T. Sax.

El. B.

Synth.

Vo.

Synth.

O. A. Glk.

Synth.

El. Pno.

St.

Synth.

D. Set

F Tpt.

T. Sax.

105

El. B.

Synth.

Vo.

Synth.

O. A. Glk.

Synth.

El. Pno.

St.

Synth.

D. Set

F Tpt.

T. Sax.

El. B.

Synth.

Vo.

Synth.

O. A. Glk.

Synth.

El. Pno.

St.

Synth.

D. Set

F Tpt.

T. Sax.

El. B.

Synth.

Vo.

Synth.

O. A. Glk.

Synth.

El. Pno.

St.

Synth.

D. Set

F Tpt.

T. Sax.

El. B.

Synth.

Vo.

Synth.

O. A. Glk.

Synth.

El. Pno.

St.

Synth.

D. Set

F Tpt.

T. Sax.

5

3

7

112

El. B.

Synth.

Vo.

Synth.

O. A. Glk.

Synth.

El. Pno.

St.

Synth.

D. Set

F Tpt.

T. Sax.

3 3 3 3

El. B.

Synth.

Vo.

Synth.

O. A. Glk.

Synth.

El. Pno.

St.

Synth.

D. Set

F Tpt.

T. Sax.

7

7

115

El. B.

Synth.

Vo.

Synth.

O. A. Glk.

Synth.

El. Pno.

St.

Synth.

D. Set

F Tpt.

T. Sax.

33

3

9

El. B.

Synth.

Vo.

Synth.

O. A. Glk.

Synth.

El. Pno.

St.

Synth.

D. Set

F Tpt.

T. Sax.

7

3

3

3

3

7

Pdf downloaded from www.midicities.com

El. B.

Synth.

Vo.

Synth.

O. A. Glk.

Synth.

El. Pno.

St.

Synth.

D. Set

F Tpt.

T. Sax.

7

3

3

122

El. B.

Synth.

Vo.

Synth.

O. A. Glk.

Synth.

El. Pno.

St.

Synth.

D. Set

F Tpt.

T. Sax.

3 3 3

El. B.

Synth.

Vo.

Synth.

O. A. Glk.

Synth.

El. Pno.

St.

Synth.

D. Set

F Tpt.

T. Sax.

126

El. B.

Synth.

Vo.

Synth.

O. A. Glk.

Synth.

El. Pno.

St.

Synth.

D. Set

F Tpt.

T. Sax.

El. B.

Synth.

Vo.

Synth.

O. A. Glk.

Synth.

El. Pno.

St.

Synth.

D. Set

F Tpt.

T. Sax.

128

131

El. B.

Synth.

Vo.

Synth.

O. A. Glk.

Synth.

El. Pno.

St.

Synth.

D. Set

F Tpt.

T. Sax.

33

3

El. B.

Synth.

Vo.

Synth.

O. A. Glk.

Synth.

El. Pno.

St.

Synth.

D. Set

F Tpt.

T. Sax.

Pdf downloaded from www.midicities.com

El. B.

Synth.

Vo.

Synth.

O. A. Glk.

Synth.

El. Pno.

St.

Synth.

D. Set

F Tpt.

T. Sax.

137

El. B.

Synth.

Vo.

Synth.

O. A. Glk.

Synth.

El. Pno.

St.

Synth.

D. Set

F Tpt.

T. Sax.

El. B.

Synth.

Vo.

Synth.

O. A. Glk.

Synth.

El. Pno.

St.

Synth.

D. Set

F Tpt.

T. Sax.

141

El. B.

Synth.

Vo.

Synth.

O. A. Glk.

Synth.

El. Pno.

St.

Synth.

D. Set

F Tpt.

T. Sax.

El. B.

Synth.

Vo.

Synth.

O. A. Glk.

Synth.

El. Pno.

St.

Synth.

D. Set

F Tpt.

T. Sax.

3

3

144

El. B.

Synth.

Vo.

Synth.

O. A. Glk.

Synth.

El. Pno.

St.

Synth.

D. Set

F Tpt.

T. Sax.

7

5

El. B.

Synth.

Vo.

Synth.

O. A. Glk.

Synth.

El. Pno.

St.

Synth.

D. Set

F Tpt.

T. Sax.

3

3

7

147

El. B.

Synth.

Vo.

Synth.

O. A. Glk.

Synth.

El. Pno.

St.

Synth.

D. Set

F Tpt.

T. Sax.
