

♩ = 110

Saw Synthesizer, 'Your Clown'

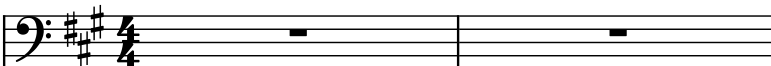

Effect Synthesizer, By Eiffel 65

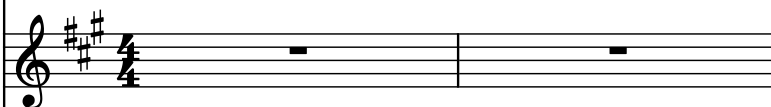

Square Synthesizer

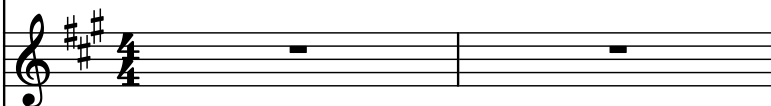

5-str. Electric Bass, From The Album

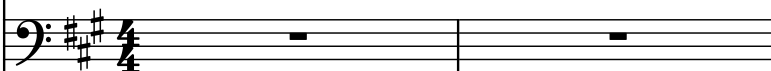

Piano, 'Europop'

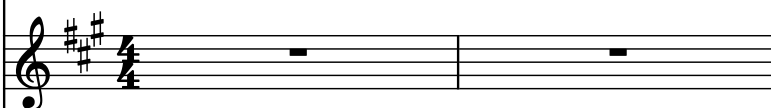

Violins

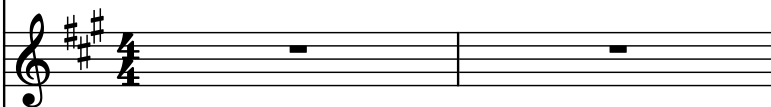

Horn in C alto, Sequenced By

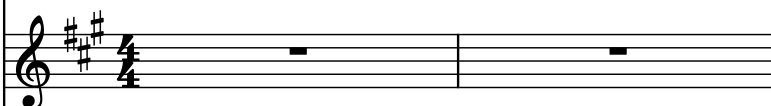

Carillon, Daniel J. Hill

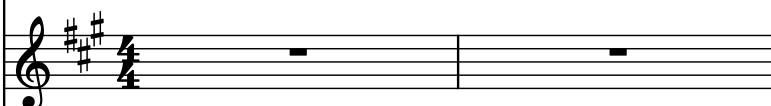

Concert Snare Drum, daniel@bughunter.co.uk

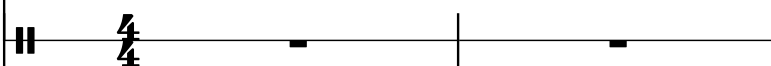

Concert Snare Drum, http://listen.to/eiffel_65

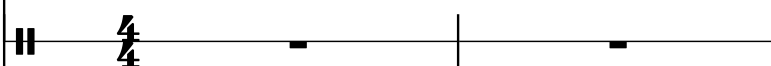

Concert Snare Drum

Pad Synthesizer

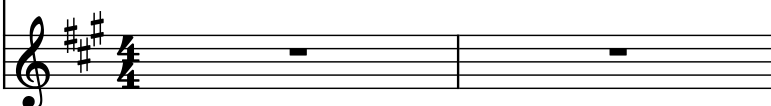

Synth.

Pdf downloaded from www.midicities.com

Synth. 
I don't wan na be your

Synth. 
clo wn a gain cos' I

Synth. 
I don't wan na be your

El. B. 
clo wn a gain cos' I

Pno. 
I don't wan na be your

Vlns. 
clo wn a gain cos' I

C Hn. 
I don't wan na be your

Car. 
clo wn a gain cos' I

Con. Sn. 
I don't wan na be your

Con. Sn. 
clo wn a gain cos' I

Con. Sn. 
I don't wan na be your

Synth. 
clo wn a gain cos' I

9

Instrument parts shown:

- Synth. (Bass): Melody for "long to carry on,"
- Synth. (Treble): Rest
- Synth. (Treble): Arpeggiated accompaniment
- El. B. (Bass): Rest
- Pno. (Treble): Rest
- Vlms. (Treble): Rest
- C Hn. (Treble): Rest
- Car. (Treble): Rest
- Con. Sn. (Drum): Rest
- Con. Sn. (Drum): Rest
- Con. Sn. (Drum): Rhythmic accompaniment
- Synth. (Treble): Rest

I don't want to be your,

13

13

Synth. *I don't want to be your,*

Synth.

Synth.

El. B.

Pno.

Vlms.

C Hn.

Car.

Con. Sn.

Con. Sn.

Con. Sn.

Synth.

Synth.  I don't wan na be your,

Synth. 

Synth. 

El. B. 

Pno. 

Vlns. 

C Hn. 

Car. 

Con. Sn. 

Con. Sn. 

Con. Sn. 

Synth. 

17

This musical score is for the song "The Sound of Silence" by Simon & Garfunkel. It is written for a 12-lead band and includes the following instruments and parts:

- Synth. (Bass):** Provides a steady bass line in the key of D major (F# and C#).
- Synth. (Treble):** Provides a steady treble line in the key of D major.
- Synth. (Treble):** Plays a complex, melodic line in the key of D major, featuring many accidentals.
- El. B. (Bass):** Plays a melodic line in the key of D major, featuring many accidentals.
- Pno. (Treble):** Provides a steady treble line in the key of D major.
- Vlins. (Treble):** Provides a steady treble line in the key of D major.
- C Hn. (Treble):** Provides a steady treble line in the key of D major.
- Car. (Treble):** Plays a melodic line in the key of D major, featuring many accidentals.
- Synth. (Treble):** Provides a steady treble line in the key of D major.

19

10

Synth. In the beg in ing you were oh so clear,

Synth.

Synth.

El. B.

Pno.

Vlms.

C Hn.

Car.

Con. Sn.

Con. Sn.

Con. Sn.

Synth.

21

Synth.  It star ted off as some thing pure and sin cere,

Synth. 

Synth. 

El. B. 

Pno. 

Vlns. 

C Hn. 

Car. 

Con. Sn. 

Con. Sn. 

Con. Sn. 

Synth. 

Synth. but now i see the ev il with in, so

Synth.

Synth.

El. B.

Pno.

Vlms.

C Hn.

Car.

Con. Sn.

Con. Sn.

Con. Sn.

Synth.

25

25

Synth. tell me what's the rea son,

Synth.

Synth.

El. B.

Pno.

Vlns.

C Hn.

Car.

Con. Sn.

Con. Sn.

Con. Sn.

Synth.

27

Synth.  In the beg in ing it it was so

Synth. 

Synth. 

El. B. 

Pno. 

Vlns. 

C Hn. 

Car. 

Con. Sn. 

Con. Sn. 

Con. Sn. 

Synth. 

clean, no body else just love was all it could

31

Synth.  be, but now you tell me that there's some bo dy else,

Synth.  But

Synth. 

El. B. 

Pno. 

Vlns. 

C Hn. 

Car. 

Con. Sn. 

Con. Sn. 

Con. Sn. 

Synth. 

33

you don't want to leave me.

Synth.

Synth.

But I don't wan na be your clonw a gain,

Synth.

El. B.

Pno.

Vlms.

C Hn.

Car.

Con. Sn.

Con. Sn.

Con. Sn.

Synth.

37

no I don't want to live this triangle,

39

Synth.

Synth.

I don't want to be your clown now,

Synth.

El. B.

Pno.

Vlns.

C Hn.

Car.

Con. Sn.

Con. Sn.

Con. Sn.

Synth.

41

41

Synth.

Synth.

'cos I long to car ry o n,

Synth.

El. B.

Pno.

Vlms.

C Hn.

Car.

Con. Sn.

Con. Sn.

Con. Sn.

Synth.

43

Synth.

Synth.

No I don't want to be your clown again,

Synth.

El. B.

Pno.

Vlms.

C Hn.

Car.

Con. Sn.

Con. Sn.

Con. Sn.

Synth.

45

- Synth.** (Bass): Two staves, both with whole rests.
- Synth.** (Bass): Melodic line with lyrics: "No I don't wan na live this tri ang le,"
- Synth.** (Treble): Two staves, both with whole rests.
- El. B.** (Bass): Melodic line with eighth and quarter notes.
- Pno.** (Bass): Sustained chords with long ties.
- Vlns.** (Treble): Sustained chords with long ties.
- C Hn.** (Treble): Sustained notes with long ties.
- Car.** (Treble): Sustained notes with long ties.
- Con. Sn.** (Percussion): Two staves, both with whole rests.
- Con. Sn.** (Percussion): Melodic line with eighth and quarter notes.
- Synth.** (Treble): Two staves, both with whole rests.

47

Synth.

Synth.

I don't wan na live your life girl,

Synth.

El. B.

Pno.

Vlns.

C Hn.

Car.

Con. Sn.

Con. Sn.

Con. Sn.

Synth.

49

cos I long to car ry o n,

51

Synth.  I don't wan

Synth. 

Synth. 

El. B. 

Pno. 

Vlms. 

C Hn. 

Car. 

Con. Sn. 

Con. Sn. 

Con. Sn. 

Synth. 

53

na be your, I don't wan

Synth.

Synth.

Synth.

El. B.

Pno.

Vlns.

C Hn.

Car.

Con. Sn.

Con. Sn.

Con. Sn.

Synth.

na be your, I don't wan

Synth.

Synth.

Synth.

El. B.

Pno.

Vlins.

C Hn.

Car.

Con. Sn.

Con. Sn.

Con. Sn.

Synth.

57

na be

Synth. 
your, In the beg in ing you were oh so

Synth. 

Synth. 

El. B. 

Pno. 

Vlns. 

C Hn. 

Car. 

Con. Sn. 

Con. Sn. 

Con. Sn. 

Synth. 

61

Synth.  clear, It star ted off as some

Synth. 

Synth. 

El. B. 

Pno. 

Vlns. 

C Hn. 

Car. 

Con. Sn. 

Con. Sn. 

Con. Sn. 

Synth. 

63

Synth.  thing pure and sin cere, but now i see the ev il with

Synth. 

Synth. 

El. B. 

Pno. 

Vlms. 

C Hn. 

Car. 

Con. Sn. 

Con. Sn. 

Con. Sn. 

Synth. 

65

in, so tell me what's the rea

Synth.

Synth.

Synth.

El. B.

Pno.

Vlins.

C Hn.

Car.

Con. Sn.

Con. Sn.

Con. Sn.

Synth.

67

Synth.  son, In the beg in ing it it was

Synth. 

Synth. 

El. B. 

Pno. 

Vlns. 

C Hn. 

Car. 

Con. Sn. 

Con. Sn. 

Con. Sn. 

Synth. 

69

so clean, no bo dy else just

71

Synth. 
love was all it could be, but

Synth. 

Synth. 

El. B. 

Pno. 

Vlns. 

C Hn. 

Car. 

Con. Sn. 

Con. Sn. 

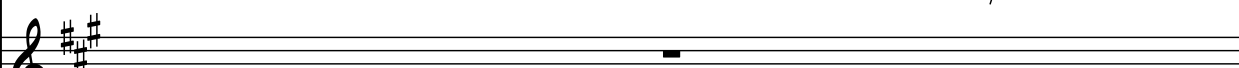
Con. Sn. 

Synth. 

72

now you tell me that there's some body But you don't

Synth.

Synth.

Synth.

El. B.

Pno.

Vlms.

C Hn.

Car.

Con. Sn.

Con. Sn.

Con. Sn.

Synth.

74

Synth.

Synth.

want to leave me,. But

Synth.

El. B.

Pno.

Vlms.

C Hn.

Car.

Con. Sn.

Con. Sn.

Con. Sn.

Synth.

76

76

Synth.

Synth.

I don't wan na be your clonw a gain, no

Synth.

El. B.

Pno.

Vlns.

C Hn.

Car.

Con. Sn.

Con. Sn.

Con. Sn.

Synth.

Synth.

Synth.

I don't want to live this triangle,

Synth.

El. B.

Pno.

Vlns.

C Hn.

Car.

Con. Sn.

Con. Sn.

Con. Sn.

Synth.

80

80

Synth.

Synth.

I don't want to be your clown now, 'cos I long

Synth.

El. B.

Pno.

Vlms.

C Hn.

Car.

Con. Sn.

Con. Sn.

Con. Sn.

Synth.

82

Synth.

Synth.

Synth.

El. B.

Pno.

Vlms.

C Hn.

Car.

Con. Sn.

Con. Sn.

Con. Sn.

Synth.

to car ry o n, No

84

Instrumental Parts:

86

Synth.

Synth.

I don't wan na live this tri ang le,

Synth.

El. B.

Pno.

Vlns.

C Hn.

Car.

Con. Sn.

Con. Sn.

Con. Sn.

Synth.

88

88

Synth.

Synth.

I don't want to live your life girl cos I long

Synth.

El. B.

Pno.

Vlms.

C Hn.

Car.

Con. Sn.

Con. Sn.

Con. Sn.

Synth.

90

Synth.

Synth.

Synth.

El. B.

Pno.

Vlms.

C Hn.

Car.

Con. Sn.

Con. Sn.

Con. Sn.

Synth.

to car ry o n,

92

92

Synth.

Synth.

Synth.

El. B.

Pno.

Vlins.

C Hn.

Car.

Con. Sn.

Con. Sn.

Con. Sn.

Synth.

95

Synth.

Synth.

Synth.

El. B.

Pno.

Vlns.

C Hn.

Car.

Con. Sn.

Con. Sn.

Con. Sn.

Synth.

98

Synth. (Bass)

Synth. (Treble)

Synth. (Treble)

El. B. (Bass)

Pno. (Bass)

Vlns. (Treble)

C Hn. (Treble)

Car. (Treble)

Con. Sn. (Midi)

Con. Sn. (Midi)

Con. Sn. (Midi)

Synth. (Treble)

But

100

Synth.

Synth.

I don't wan na be your clonw a gain, no

Synth.

El. B.

Pno.

Vlns.

C Hn.

Car.

Con. Sn.

Con. Sn.

Con. Sn.

Synth.

102

Synth.

Synth.

I don't want to live this triangle,

Synth.

El. B.

Pno.

Vlns.

C Hn.

Car.

Con. Sn.

Con. Sn.

Con. Sn.

Synth.

Synth.

Synth.

I don't want to be your clown now, 'cos I long

Synth.

El. B.

Pno.

Vlms.

C Hn.

Car.

Con. Sn.

Con. Sn.

Con. Sn.

Synth.

106

106

Synth.

Synth.

to car ry o n, No

Synth.

El. B.

Pno.

Vlms.

C Hn.

Car.

Con. Sn.

Con. Sn.

Con. Sn.

Synth.

Synth.

Synth.

I don't wan na be your clown a gain, No

Synth.

El. B.

Pno.

Vlns.

C Hn.

Car.

Con. Sn.

Con. Sn.

Con. Sn.

Synth.

110

110

Synth.

Synth.

I don't wanna live this triangle,

Synth.

El. B.

Pno.

Vlns.

C Hn.

Car.

Con. Sn.

Con. Sn.

Con. Sn.

Synth.

Synth.

Synth.

I don't wan na live your life girl, cos I long to car ry o

Synth.

El. B.

Pno.

Vlns.

C Hn.

Car.

Con. Sn.

Con. Sn.

Con. Sn.

Synth.

115
