

♩ = 75

Electric Bass, Bass Guitar

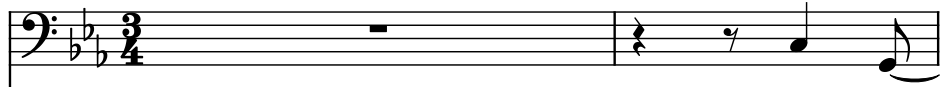

Acoustic Guitar, Jazz Guitar

Acoustic Guitar, Reggae Guitar

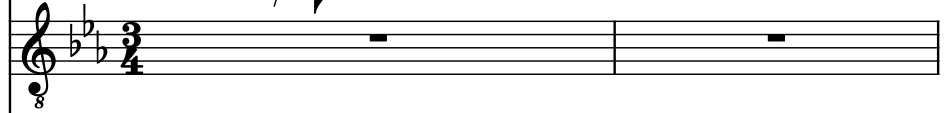

Electric Guitar, Overdrive Guitar

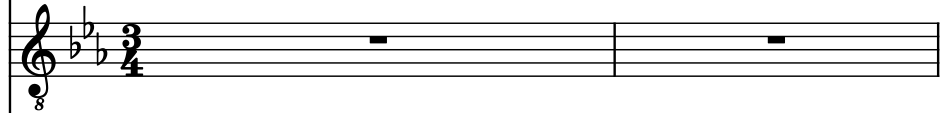

Electric Guitar, Electric Guitar

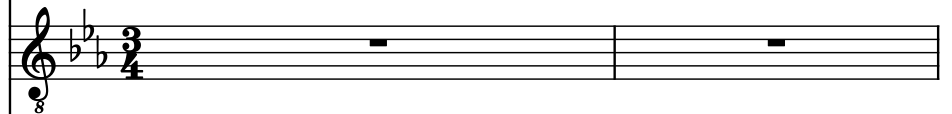

Acoustic Guitar, Solo Jazz

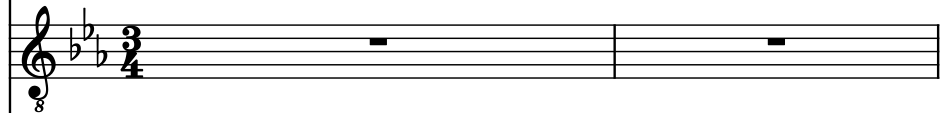

Electric Guitar, Lead Guitar

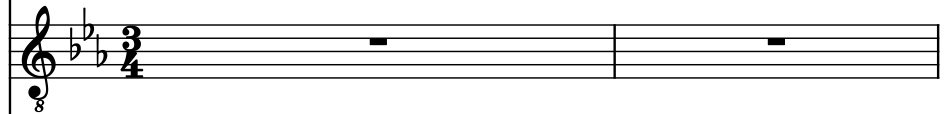

B♭ Trumpet, Vocal Melody (lyrics)

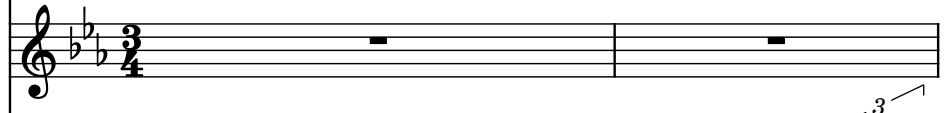

Drumset, Drums Main

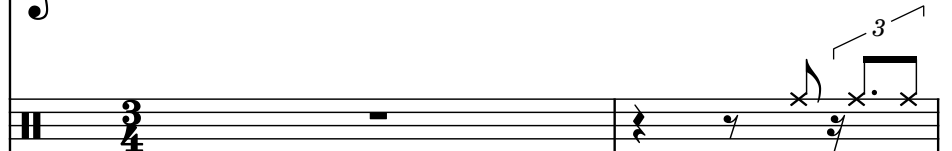

5

El. B.

Guit.

Guit.

El. Guit.

El. Guit.

Guit.

El. Guit.

Bb Tpt.

D. Set

All ri ght

The musical score is written for a band. The instruments and their parts are as follows:

6

El. B.

Guit.

Guit.

El. Guit.

El. Guit.

Guit.

El. Guit.

Bb Tpt.

D. Set

Some bo dies hid

3

3

3

3

8

3

El. B.

Guit.

Guit.

El. Guit.

El. Guit.

Guit.

El. Guit.

Bb Tpt.

in drown in my bass parts

9

D. Set

Some bodies cold war is

10

El. B.

Guit.

Guit.

El. Guit.

El. Guit.

Guit.

El. Guit.

B♭ Tpt.

D. Set

giv in me ch ill s Guess I

11

El. B.

Guit.

Guit.

El. Guit.

El. Guit.

Guit.

El. Guit.

B♭ Tpt.

D. Set

just close a my eyes

3

3

3

12

El. B.

Guit.

Guit.

El. Guit.

El. Guit.

Guit.

El. Guit.

Bb Tpt.

D. Set

Oh ya h

13

El. B.

Guit.

Guit.

El. Guit.

El. Guit.

Guit.

El. Guit.

B♭ Tpt.

D. Set

All ri ght

3

9

3

3

14

El. B.

Guit.

Guit.

El. Guit.

El. Guit.

Guit.

El. Guit.

Bb Tpt.

Feels go od In

D. Set

El. B.

Guit.

Guit.

El. Guit.

El. Guit.

Guit.

El. Guit.

Bb Tpt.

si de Flip on

D. Set

16

3

El. B.

Guit.

Guit.

El. Guit.

El. Guit.

Guit.

El. Guit.

B♭ Tpt.

the te le wre stle with

D. Set

the te le wre stle with

17

El. B.

Guit.

Guit.

El. Guit.

El. Guit.

Guit.

El. Guit.

Bb Tpt.

D. Set

Jim my Some thing is bo ther ri hi

hi hi hi hin be hi na my ba ha hack

19

El. B.

Guit.

Guit.

El. Guit.

El. Guit.

Guit.

El. Guit.

Bb Tpt.

D. Set

BotBot tle is rea dy to blow

3

3

3

3

20

El. B.

Guit.

Guit.

El. Guit.

El. Guit.

Guit.

El. Guit.

B \flat Tpt.

D. Set

3

3

3

3

3

3

3

3

3

21

El. B.

Guit.

Guit.

El. Guit.

El. Guit.

Guit.

El. Guit.

Bb Tpt.

D. Set

Say it ain't so ah ah haya Your choke

23

El. B.

Guit.

Guit.

El. Guit.

El. Guit.

Guit.

El. Guit.

Bb Tpt.

D. Set

is a heart break er

25

El. B.

Guit.

Guit.

El. Guit.

El. Guit.

Guit.

El. Guit.

Bb Tpt.

D. Set

Say it ain't so ah ah ha ya

3

9

26

El. B.

Guit.

Guit.

El. Guit.

El. Guit.

Guit.

El. Guit.

Bb Tpt.

D. Set

My love is a life tak er

28

El. B.

Guit.

Guit.

El. Guit.

El. Guit.

Guit.

El. Guit.

Bb Tpt.

D. Set

29

El. B.

Guit.

Guit.

El. Guit.

El. Guit.

Guit.

El. Guit.

Bb Tpt.

D. Set

30

El. B.

Guit.

Guit.

El. Guit.

El. Guit.

Guit.

El. Guit.

Bb Tpt.

D. Set

I Can't

3

3

31

El. B.

Guit.

Guit.

El. Guit.

El. Guit.

Guit.

El. Guit.

Bb Tpt.

con front you I ne ver

D. Set

3

3

3

3

32

El. B.

Guit.

Guit.

El. Guit.

El. Guit.

Guit.

El. Guit.

Bb Tpt.

could do That which might hurt

D. Set

33

El. B.

Guit.

Guit.

El. Guit.

El. Guit.

Guit.

El. Guit.

Bb Tpt.

you so try and be c o ol And

D. Set

34

El. B.

Guit.

Guit.

El. Guit.

El. Guit.

Guit.

El. Guit.

Bb Tpt.

I say This way is a

D. Set

36

El. B.

Guit.

Guit.

El. Guit.

El. Guit.

Guit.

El. Guit.

B \flat Tpt.

D. Set

so be co o l

3

8

8

8

8

8

8

8

3

3

[illegible]

38

El. B.

Guit.

Guit.

El. Guit.

El. Guit.

Guit.

El. Guit.

Bb Tpt.

D. Set

Say it ain't so ah ah ha

39

El. B.

Guit.

Guit.

El. Guit.

El. Guit.

Guit.

El. Guit.

Bb Tpt.

D. Set

ya Your choke is a

40

El. B.

Guit.

Guit.

El. Guit.

El. Guit.

Guit.

El. Guit.

Bb Tpt.

D. Set

heart 3 break er 9

41

El. B.

Guit.

Guit.

El. Guit.

El. Guit.

Guit.

El. Guit.

Bb Tpt.

D. Set

Say it ain't so ah ah haya My love

41

35

43

El. B.

Guit.

Guit.

El. Guit.

El. Guit.

Guit.

El. Guit.

Bb Tpt.

D. Set

is a life is tak er

3

3

44

El. B.

Guit.

Guit.

El. Guit.

El. Guit.

Guit.

El. Guit.

Bb Tpt.

D. Set

Dear Debbie I write

45

El. B.

Guit.

Guit.

El. Guit.

El. Guit.

Guit.

El. Guit.

Bb Tpt.

D. Set

you In spite of years of sil ence

3 3

8

8

8

8

8

3

3

3

3

46

El. B.

Guit.

Guit.

El. Guit.

El. Guit.

Guit.

El. Guit.

Bb Tpt.

D. Set

You cleaned up found Je sus Things are

3

47

El. B.

Guit.

Guit.

El. Guit.

El. Guit.

Guit.

El. Guit.

Bb Tpt.

D. Set

good oh so I 3 hear This 3 bot tle

48

El. B.

Guit.

Guit.

El. Guit.

El. Guit.

Guit.

El. Guit.

Bb Tpt.

D. Set

of Stevens a wakens ancient

49

El. B.

Guit.

Guit.

El. Guit.

El. Guit.

Guit.

El. Guit.

Bb Tpt.

D. Set

feel ings Life Fa ther Step Fa

50

El. B.

Guit.

Guit.

El. Guit.

El. Guit.

Guit.

El. Guit.

Bb Tpt.

ther The song is drown ing in the

D. Set

3

3

51

El. B.

Guit.

Guit.

El. Guit.

El. Guit.

Guit.

El. Guit.

Bb Tpt.

D. Set

blood Ya Ya ha Ya Ya ha

53

El. B.

Guit.

Guit.

El. Guit.

El. Guit.

Guit.

El. Guit.

Bb Tpt.

D. Set

54

El. B.

Guit.

Guit.

El. Guit.

El. Guit.

Guit.

El. Guit.

Bb Tpt.

D. Set

55

El. B.

Guit.

Guit.

El. Guit.

El. Guit.

Guit.

El. Guit.

Bb Tpt.

D. Set

3

3

3

9

56

El. B.

Guit.

Guit.

El. Guit.

El. Guit.

Guit.

El. Guit.

Bb Tpt.

D. Set

8

8

8

8

8

8

8

8

3

57

El. B.

Guit.

Guit.

El. Guit.

El. Guit.

Guit.

El. Guit.

Bb Tpt.

D. Set

3

3

3

.3

58

El. B.

Guit.

Guit.

El. Guit.

El. Guit.

Guit.

El. Guit.

Bb Tpt.

D. Set

Say it ain't so ah ah ha

59

El. B.

Guit.

Guit.

El. Guit.

El. Guit.

Guit.

El. Guit.

Bb Tpt.

ya Your choke is a a

D. Set

60

El. B.

Guit.

Guit.

El. Guit.

El. Guit.

Guit.

El. Guit.

Bb Tpt.

D. Set

heart break er

9

61

El. B.

Guit.

Guit.

El. Guit.

El. Guit.

Guit.

El. Guit.

Bb Tpt.

D. Set

Say it ain't so ah ah haya My love

63

El. B.

Guit.

Guit.

El. Guit.

El. Guit.

Guit.

El. Guit.

Bb Tpt.

D. Set

is a lifes tak er

3

3

3

3

3

3

3

3

3

66

El. B.

Guit.

Guit.

El. Guit.

El. Guit.

Guit.

El. Guit.

Bb Tpt.

D. Set

El. B.

Guit.

Guit.

El. Guit.

El. Guit.

Guit.

El. Guit.

Bb Tpt.

D. Set

8

8

8

8

8

8

8