

♩ = 86

Square Synthesizer, Thing

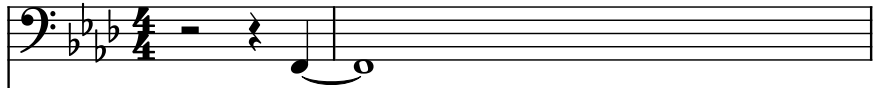

Pad Synthesizer, Thing

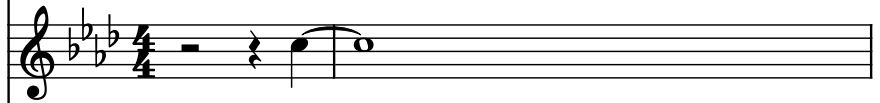

Drumset, Percussion

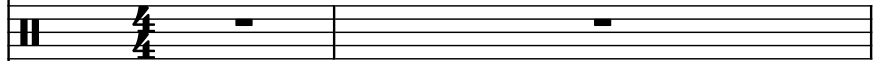

Strings, Strings

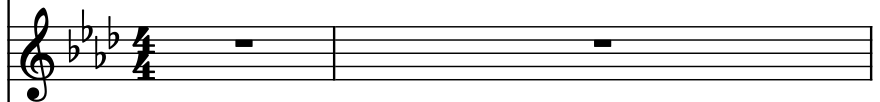

Harp, Harp

Electric Guitar, Bondy guitar

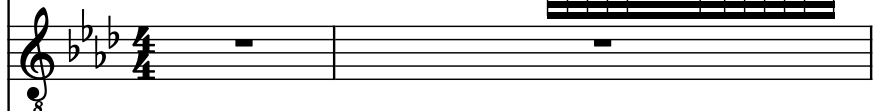

Fretless Electric Bass, Bass 1

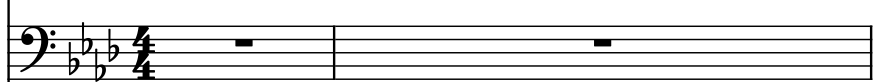

B♭ Trumpet, Trumpets

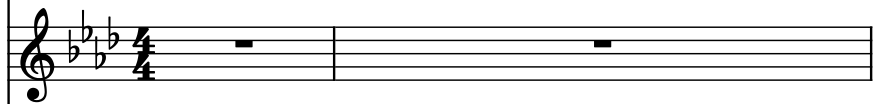

Concert Snare Drum, Reversre Cymbal

Electric Bass, Bass 2

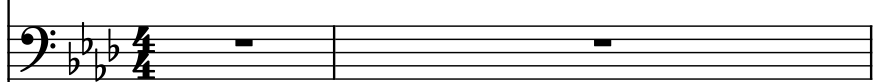

Pad Synthesizer, Thing

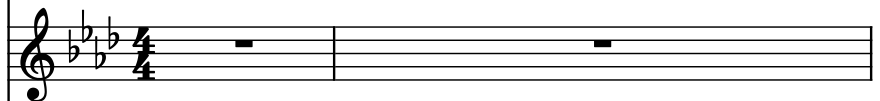

Pad Synthesizer, Thing

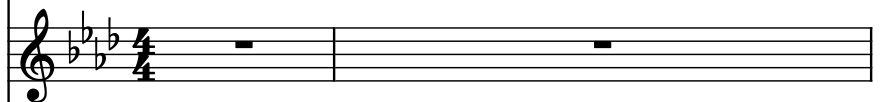

Alto Saxophone, Voice (tune)

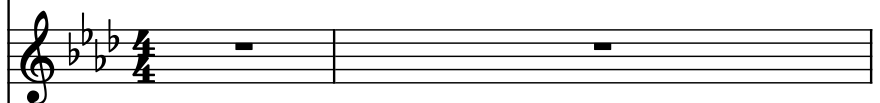

Soprano, Backing vocals (aah)

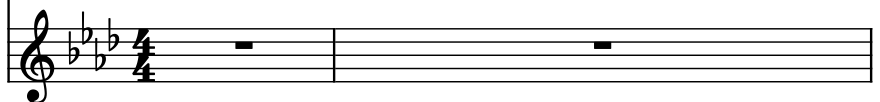

3

Synth.

Synth.

D. Set

St.

Hrp.

El. Guit.

Frtl. El. B.

Bb Tpt.

Con. Sn.

El. B.

Synth.

Synth.

A. Sax.

S.

Synth.

Synth.

D. Set

St.

Hrp.

El. Guit.

Frtl. El. B.

Bb Tpt.

Con. Sn.

El. B.

Synth.

Synth.

A. Sax.

S.

7

Synth.

Synth.

D. Set

St.

Hrp.

El. Guit.

Frtl. El. B.

Bb Tpt.

Con. Sn.

El. B.

Synth.

Synth.

A. Sax.

S.

8

Synth.

Synth.

D. Set

St.

Hrp.

El. Guit.

Frtl. El. B.

Bb Tpt.

Con. Sn.

El. B.

Synth.

Synth.

A. Sax.

S.

Musical score for page 10, featuring various instruments. The score is written in 4/4 time and includes the following parts:

- Frtl. El. B.** (Fretless Electric Bass): The staff shows a whole note in the first measure and a half note in the second measure.

12

Musical score for page 12, featuring various instruments. The score is written in 4/4 time and includes the following parts:

- Synth.** (Bass): Three measures of whole rests.
- Synth.** (Treble): Three measures of whole rests.
- D. Set** (Drum Set): A continuous pattern of eighth notes across three measures.
- St.** (Strings): Three measures of whole rests.
- Hrp.** (Harp): Three measures of whole rests.
- El. Guit.** (Electric Guitar): Three measures of whole rests.
- Frtl. El. B.** (Fretless Electric Bass): A melodic line consisting of eighth and quarter notes.
- Bb Tpt.** (B-flat Trumpet): Three measures of whole rests.
- Con. Sn.** (Conga Snare): Three measures of whole rests.
- El. B.** (Electric Bass): A melodic line consisting of eighth and quarter notes.
- Synth.** (Treble): Three measures of whole notes.
- Synth.** (Bass): Three measures of whole notes.
- A. Sax.** (Alto Saxophone): A melodic line consisting of eighth and quarter notes.
- S.** (Soprano Saxophone): Three measures of whole rests.

Musical score for page 15, featuring various instruments. The score is written in 3/4 time and includes the following parts:

- Synth.** (Bass): Three measures of rests.
- Synth.** (Treble): Three measures of rests.
- D. Set** (Drum Set): Three measures of a continuous eighth-note pattern.
- St.** (Steel Drums): Three measures of rests.
- Hrp.** (Harp): Three measures of rests.
- El. Guit.** (Electric Guitar): Three measures of rests.
- Frtl. El. B.** (Fretless Electric Bass): Three measures of eighth-note patterns.
- Bb Tpt.** (B-flat Trumpet): Three measures of rests.
- Con. Sn.** (Conga Snare): Three measures of rests.
- El. B.** (Electric Bass): Three measures of eighth-note patterns.
- Synth.** (Treble): Three measures of whole notes (G2, B2, D3).
- Synth.** (Bass): Three measures of whole notes (G2, B2, D3).
- A. Sax.** (Alto Saxophone): Three measures of eighth-note patterns.
- S.** (Soprano Saxophone): Three measures of rests.

18

18

Synth.

Synth.

D. Set

St.

Hrp.

El. Guit.

Frtl. El. B.

Bb Tpt.

Con. Sn.

El. B.

Synth.

Synth.

A. Sax.

S.

Musical score for page 22, featuring various instruments. The score is written in 3/4 time and includes the following parts:

- Synth.** (Bass): Three measures of whole rests.
- Synth.** (Treble): Three measures of whole rests.
- D. Set** (Drum Set): Three measures of a continuous eighth-note pattern.
- St.** (Strings): Treble clef. Measure 1: whole rest. Measure 2: half note G4, half note A4. Measure 3: whole note B4.
- Hrp.** (Harp): Bass clef. Three measures of whole rests.
- El. Guit.** (Electric Guitar): Treble clef. Three measures of whole rests.
- Frtl. El. B.** (Fretless Electric Bass): Bass clef. Measure 1: quarter note G2, eighth note A2, eighth note B2. Measure 2: quarter note C3, eighth note D3, eighth note E3. Measure 3: quarter note F3, eighth note G3, eighth note A3.
- Bb Tpt.** (B-flat Trumpet): Treble clef. Three measures of whole rests.
- Con. Sn.** (Conga Snare): Three measures of whole rests.
- El. B.** (Electric Bass): Bass clef. Measure 1: quarter note G2, eighth note A2, eighth note B2. Measure 2: quarter note C3, eighth note D3, eighth note E3. Measure 3: quarter note F3, eighth note G3, eighth note A3.
- Synth.** (Treble): Three measures of whole notes: G4, A4, B4.
- Synth.** (Treble): Three measures of whole notes: G4, A4, B4.
- A. Sax.** (Alto Saxophone): Treble clef. Measure 1: quarter note G4, eighth note A4, eighth note B4. Measure 2: quarter note C5, eighth note B4, eighth note A4. Measure 3: quarter note G4, eighth note F4, eighth note E4.
- S.** (Soprano): Treble clef. Three measures of whole rests.

25

Synth.

Synth.

D. Set

St.

Hrp.

El. Guit.

Frtl. El. B.

Bb Tpt.

Con. Sn.

El. B.

Synth.

Synth.

A. Sax.

S.

27

Synth.

Synth.

D. Set

St.

Hrp.

El. Guit.

Frtl. El. B.

Bb Tpt.

Con. Sn.

El. B.

Synth.

Synth.

A. Sax.

S.

29

Synth.

Synth.

D. Set

St.

Hrp.

El. Guit.

Frtl. El. B.

Bb Tpt.

Con. Sn.

El. B.

Synth.

Synth.

A. Sax.

S.

Musical score for page 30, featuring various instruments. The score is written in 4/4 time and includes the following parts:

- St.** (Steel Drums): Treble clef, showing a whole note followed by a quarter rest and then eighth notes.
- Hrp.** (Harp): Treble clef, showing a whole rest followed by a quarter rest and then a melodic line.
- El. Guit.** (Electric Guitar): Treble clef, showing a melodic line with a slide effect.
- Frtl. El. B.** (Fretless Electric Bass): Bass clef, showing a melodic line.
- Bb Tpt.** (B-flat Trumpet): Treble clef, showing a whole rest.
- El. B.** (Electric Bass): Bass clef, showing a melodic line.
- A. Sax.** (Alto Saxophone): Treble clef, showing a whole note followed by a quarter rest and then eighth notes.
- S.** (Soprano Saxophone): Treble clef, showing a whole rest.

31

Musical score for page 31, featuring various instruments. The score is written in 4/4 time and includes the following parts:

- D. Set** (Drum Set): Features a complex rhythmic pattern with snare, hi-hat, and kick drum.
- St.** (Strings): Features a melodic line in the treble clef.
- Hrp.** (Harp): Features a melodic line in the treble clef, with a change to bass clef for the final measure.
- El. Guit.** (Electric Guitar): Features a melodic line in the treble clef, with a change to bass clef for the final measure.
- Frtl. El. B.** (Fretless Electric Bass): Features a melodic line in the bass clef.
- Bb Tpt.** (B-flat Trumpet): Features a melodic line in the treble clef.
- Con. Sn.** (Conga Snare): Features a whole rest.
- El. B.** (Electric Bass): Features a melodic line in the bass clef.
- A. Sax.** (Alto Saxophone): Features a melodic line in the treble clef.
- S.** (Soprano Saxophone): Features a whole rest.

Staves and parts shown:

- Synth. (Bass clef)
- Synth. (Treble clef)
- D. Set (Drum set notation)
- St. (Treble clef)
- Hrp. (Treble clef)
- El. Guit. (Treble clef)
- Frtl. El. B. (Bass clef)
- Bb Tpt. (Treble clef)
- Con. Sn. (Drum set notation)
- El. B. (Bass clef)
- Synth. (Treble clef)
- Synth. (Treble clef)
- A. Sax. (Treble clef)
- S. (Treble clef)

Pdf downloaded from www.midicities.com

38

Synth.

Synth.

D. Set

St.

Hrp.

El. Guit.

Frtl. El. B.

Bb Tpt.

Con. Sn.

El. B.

Synth.

Synth.

A. Sax.

S.

41

Musical score for page 41, featuring various instruments. The score is written in 3/4 time and includes the following parts:

- Synth.** (Bass): Two staves. The first staff has a whole note G2 in the second measure. The second staff has a whole note G4 in the second measure.
- D. Set** (Drum Set): Two staves. The top staff shows a continuous pattern of eighth notes (snare). The bottom staff shows a continuous pattern of eighth notes (bass drum).
- St.** (Steel Drums): One staff. It has a whole note G4 in the second measure and a whole note G4 in the third measure.
- Hrp.** (Harp): One staff. It has a whole note G4 in the second measure.
- El. Guit.** (Electric Guitar): One staff. It has a whole note G4 in the second measure.
- Frtl. El. B.** (Fretless Electric Bass): One staff. It has a whole note G2 in the first measure, a quarter rest in the second measure, and a quarter note G2 in the third measure.
- Bb Tpt.** (B-flat Trumpet): One staff. It has a whole note G4 in the second measure.
- Con. Sn.** (Conga Snare): One staff. It has a whole note G4 in the second measure.
- El. B.** (Electric Bass): One staff. It has a whole note G2 in the first measure, a quarter rest in the second measure, and a quarter note G2 in the third measure.
- Synth.** (Synthesizer): Two staves. The first staff has a whole note G4 in the first measure. The second staff has a whole note G4 in the first measure.
- A. Sax.** (Alto Saxophone): One staff. It has a whole note G4 in the first measure, a quarter rest in the second measure, and a quarter note G4 in the third measure.
- S.** (Soprano): One staff. It has a whole note G4 in the second measure.

44

Synth.

Synth.

D. Set

St.

Hrp.

El. Guit.

Frtl. El. B.

Bb Tpt.

Con. Sn.

El. B.

Synth.

Synth.

A. Sax.

S.

46

Synth.

Synth.

D. Set

St.

Hrp.

El. Guit.

Frtl. El. B.

Bb Tpt.

Con. Sn.

El. B.

Synth.

Synth.

A. Sax.

S.

Musical score for page 48, featuring various instruments. The score is written in 4/4 time and includes the following parts:

- Synth.** (Bass): Two staves, both with whole rests in both measures.
- Synth.** (Treble): Two staves, both with whole rests in both measures.
- D. Set** (Drum Set): Two staves. The top staff shows a continuous pattern of eighth notes (x) in the first measure, followed by a mix of eighth and sixteenth notes in the second. The bottom staff shows a similar pattern of eighth notes (x) in the first measure, followed by a mix of eighth and sixteenth notes in the second.
- St.** (Strings): Treble clef. First measure: half note G4. Second measure: quarter note G4, then a whole note G4.
- Hrp.** (Harp): Bass clef. Two staves, both with whole rests in both measures.
- El. Guit.** (Electric Guitar): Treble clef. First measure: whole rest. Second measure: eighth note G4, quarter note F#4, eighth note E4, quarter note D4, eighth note C4, quarter note B3, eighth note A3, quarter note G3.
- Frtl. El. B.** (Fretless Electric Bass): Bass clef. First measure: half note G3. Second measure: quarter note F#3, quarter note E3, quarter note D3, quarter note C3.
- Bb Tpt.** (B-flat Trumpet): Treble clef. Two staves, both with whole rests in both measures.
- Con. Sn.** (Conga Snare): Two staves, both with whole rests in both measures.
- El. B.** (Electric Bass): Bass clef. First measure: half note G3. Second measure: quarter note F#3, quarter note E3, quarter note D3, quarter note C3.
- Synth.** (Treble): Treble clef. First measure: whole note G3. Second measure: whole note G3.
- Synth.** (Treble): Treble clef. First measure: whole note G3. Second measure: whole note G3.
- A. Sax.** (Alto Saxophone): Treble clef. First measure: eighth note G4, quarter note F#4, eighth note E4, quarter note D4, eighth note C4, quarter note B3, eighth note A3, quarter note G3. Second measure: quarter note G3, quarter note F#3, quarter note E3, quarter note D3, quarter note C3, quarter note B3, quarter note A3, quarter note G3.
- S.** (Soprano): Treble clef. Two staves, both with whole rests in both measures.

50

Musical score for page 50, featuring various instruments. The score is written in 4/4 time and includes the following parts:

- D. Set** (Drum Set): Shows a pattern of eighth notes in the first measure, followed by a rest, and then a complex pattern of eighth notes in the second measure.
- St.** (Steel Drums): Shows a rest in the first measure and a single eighth note in the second measure.
- Hrp.** (Harp): Shows a rest in the first measure and a series of ascending eighth notes in the second measure.
- El. Guit.** (Electric Guitar): Shows a rest in the first measure and a series of ascending eighth notes in the second measure.
- Frtl. El. B.** (First Electric Bass): Shows a rest in the first measure and a series of ascending eighth notes in the second measure.
- Bb Tpt.** (B-flat Trumpet): Shows a rest in the first measure and a series of ascending eighth notes in the second measure.
- Con. Sn.** (Conga Snare): Shows a rest in the first measure and a series of ascending eighth notes in the second measure.
- El. B.** (Electric Bass): Shows a rest in the first measure and a series of ascending eighth notes in the second measure.
- A. Sax.** (Alto Saxophone): Shows a rest in the first measure and a series of ascending eighth notes in the second measure.
- S.** (Soprano Saxophone): Shows a rest in the first measure and a series of ascending eighth notes in the second measure.

52

Synth.

Synth.

D. Set

St.

Hrp.

El. Guit.

Frtl. El. B.

Bb Tpt.

Con. Sn.

El. B.

Synth.

Synth.

A. Sax.

S.

54

54

Synth.

Synth.

D. Set

St.

Hrp.

El. Guit.

Frtl. El. B.

Bb Tpt.

Con. Sn.

El. B.

Synth.

Synth.

A. Sax.

S.

The musical score for page 54 features a variety of instruments. The top section includes two Synth parts, a D. Set (Drum Set) with a complex rhythmic pattern, a St. (String) part with a melodic line, and an Hrp. (Harp) part with a rising scale. The middle section includes an El. Guit. (Electric Guitar) part with a melodic line, a Frtl. El. B. (Fretless Electric Bass) part with a melodic line, a Bb Tpt. (B-flat Trumpet) part with a melodic line, a Con. Sn. (Conga Snare) part with a rhythmic pattern, and an El. B. (Electric Bass) part with a melodic line. The bottom section includes two Synth parts, an A. Sax. (Alto Saxophone) part with a melodic line, and an S. (Soprano) part with a melodic line.

55

Synth.

Synth.

D. Set

St.

Hrp.

El. Guit.

Frtl. El. B.

Bb Tpt.

Con. Sn.

El. B.

Synth.

Synth.

A. Sax.

S.

56

56

Synth.

Synth.

D. Set

St.

Hrp.

El. Guit.

Frtl. El. B.

Bb Tpt.

Con. Sn.

El. B.

Synth.

Synth.

A. Sax.

S.

58

Synth.

Synth.

D. Set

St.

Hrp.

El. Guit.

Frtl. El. B.

Bb Tpt.

Con. Sn.

El. B.

Synth.

Synth.

A. Sax.

S.

61

61

Synth.

Synth.

D. Set

St.

Hrp.

El. Guit.

Frtl. El. B.

Bb Tpt.

Con. Sn.

El. B.

Synth.

Synth.

A. Sax.

S.

The musical score for page 61 features a variety of instruments. The top section includes two Synth parts, a D. Set (Drum Set) with a complex rhythmic pattern, a St. (Strings) part, an Hrp. (Harp) part, an El. Guit. (Electric Guitar) part, and a Frtl. El. B. (Fretless Electric Bass) part. The middle section includes a Bb Tpt. (B-flat Trumpet) part, a Con. Sn. (Conga Snare) part, and an El. B. (Electric Bass) part. The bottom section includes two Synth parts, an A. Sax. (Alto Saxophone) part, and an S. (Soprano) part. The score is written in a key signature of three flats (B-flat, E-flat, A-flat) and a 4/4 time signature. The Frtl. El. B. and El. B. parts feature a prominent rhythmic pattern of eighth and sixteenth notes. The D. Set part features a complex pattern of eighth and sixteenth notes. The Synth parts feature a variety of sounds, including sustained notes and rhythmic patterns. The A. Sax. part features a melodic line with a long note in the second measure. The S. part features a single note in the first measure.

64

Synth.

Synth.

D. Set

St.

Hrp.

El. Guit.

Frtl. El. B.

Bb Tpt.

Con. Sn.

El. B.

Synth.

Synth.

A. Sax.

S.

66

Synth. (Bass)

Synth. (Treble)

D. Set

St.

Hrp.

El. Guit.

Frtl. El. B.

Bb Tpt.

Con. Sn.

El. B.

Synth. (Treble)

Synth. (Treble)

A. Sax.

S.

68

Synth.

Synth.

D. Set

St.

Hrp.

El. Guit.

Frtl. El. B.

Bb Tpt.

Con. Sn.

El. B.

Synth.

Synth.

A. Sax.

S.

70

Synth.

Synth.

D. Set

St.

Hrp.

El. Guit.

Frtl. El. B.

Bb Tpt.

Con. Sn.

El. B.

Synth.

Synth.

A. Sax.

S.

71

Synth.

Synth.

D. Set

St.

Hrp.

El. Guit.

Frtl. El. B.

Bb Tpt.

Con. Sn.

El. B.

Synth.

Synth.

A. Sax.

S.

73

73

Synth.

Synth.

D. Set

St.

Hrp.

El. Guit.

Frtl. El. B.

Bb Tpt.

Con. Sn.

El. B.

Synth.

Synth.

A. Sax.

S.

74

Synth.

Synth.

D. Set

St.

Hrp.

El. Guit.

Frtl. El. B.

Bb Tpt.

Con. Sn.

El. B.

Synth.

Synth.

A. Sax.

S.

75

Synth.

Synth.

D. Set

St.

Hrp.

El. Guit.

Frtl. El. B.

Bb Tpt.

Con. Sn.

El. B.

Synth.

Synth.

A. Sax.

S.

Musical score for page 76, featuring various instruments. The score is written in 4/4 time and includes the following parts:

- D. Set** (Drum Set): Features a pattern of eighth notes and rests, with 'x' marks indicating cymbal hits.
- St.** (Steel Drums): Features a pattern of eighth notes and rests.
- Hrp.** (Harp): Features a pattern of eighth notes and rests, with a final melodic phrase in the treble clef.
- El. Guit.** (Electric Guitar): Features a pattern of eighth notes and rests.
- Frtl. El. B.** (Fretless Electric Bass): Features a pattern of eighth notes and rests.
- Bb Tpt.** (B-flat Trumpet): Features a pattern of eighth notes and rests.
- Con. Sn.** (Conga Snare): Features a pattern of eighth notes and rests.
- El. B.** (Electric Bass): Features a pattern of eighth notes and rests.
- A. Sax.** (Alto Saxophone): Features a pattern of eighth notes and rests.
- S.** (Soprano Saxophone): Features a whole rest.

77

Synth.

Synth.

D. Set

St.

Hrp.

El. Guit.

Frtl. El. B.

Bb Tpt.

Con. Sn.

El. B.

Synth.

Synth.

A. Sax.

S.

Musical score for page 78, featuring various instruments. The score is written in 12/8 time and includes the following parts:

- Synth.** (Bass): Two staves, both with a whole rest.
- D. Set** (Drum Set): Two staves. The top staff shows a pattern of eighth notes with 'x' marks. The bottom staff shows a pattern of eighth notes.
- Frtl. El. B.** (First Electric Bass): One staff with a melodic line.
- Synth.** (Synthesizer): Two staves, both with a whole rest.

79

Synth.

Synth.

D. Set

St.

Hrp.

El. Guit.

Frtl. El. B.

Bb Tpt.

Con. Sn.

El. B.

Synth.

Synth.

A. Sax.

S.

Musical score for page 80, featuring various instruments. The score is written in 4/4 time and includes the following parts:

- St.** (Steel Drums): Treble clef, showing a pattern of eighth notes.
- Hrp.** (Harp): Treble clef, showing a whole rest followed by a melodic line in the bass clef.
- El. Guit.** (Electric Guitar): Treble clef, showing a whole rest followed by a melodic line in the bass clef.
- Frtl. El. B.** (Frontal Electric Bass): Bass clef, showing a melodic line.
- Bb Tpt.** (B-flat Trumpet): Treble clef, showing a whole rest followed by a melodic line.
- Con. Sn.** (Conga Snare): Bass clef, showing a whole rest followed by a melodic line.
- El. B.** (Electric Bass): Bass clef, showing a melodic line.
- A. Sax.** (Alto Saxophone): Treble clef, showing a whole rest followed by a melodic line.
- S.** (Soprano Saxophone): Treble clef, showing a whole rest.

81

81

Synth.

Synth.

D. Set

St.

Hrp.

El. Guit.

Frtl. El. B.

Bb Tpt.

Con. Sn.

El. B.

Synth.

Synth.

A. Sax.

S.

82

Synth.

Synth.

D. Set

St.

Hrp.

El. Guit.

Frtl. El. B.

B \flat Tpt.

Con. Sn.

El. B.

Synth.

Synth.

A. Sax.

S.

84

84

Synth.

Synth.

D. Set

St.

Hrp.

El. Guit.

Frtl. El. B.

B \flat Tpt.

Con. Sn.

El. B.

Synth.

Synth.

A. Sax.

S.
