

♩ = 105

Soprano Bugle, Vengaboys

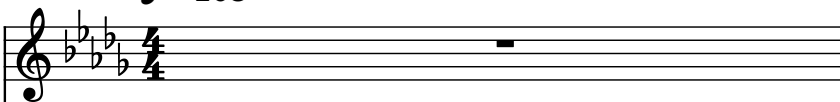

Bass Synthesizer, Ibiza

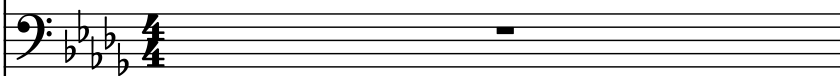

Piano, Sequenced for TopList Team

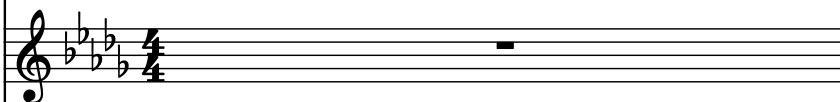

Effect Synthesizer, and FoxMusic

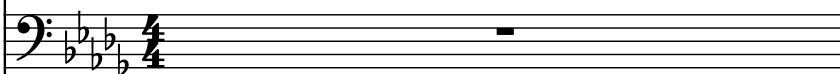

Flute, <http://www.foxmusic.nl/midi/>

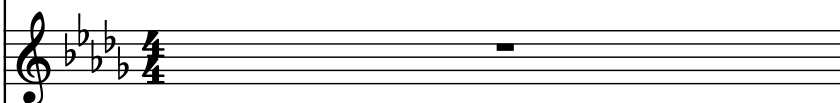

Organ, by Joop Wiersma & Izzet Selanik

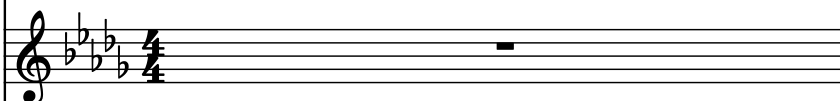

Pan Flute, Join the TopList Team!

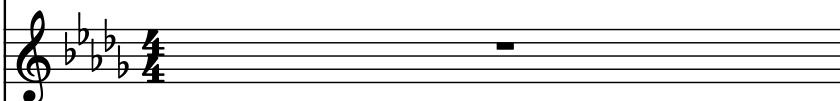

Piccolo, Email: toplist@foxmusic.nl

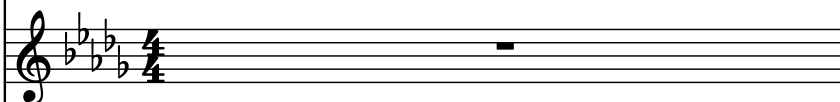

Drumset

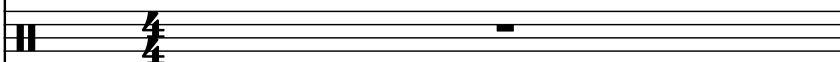

Fretless Electric Bass

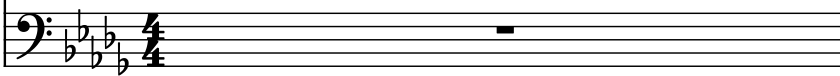

2

S. Bu.

Synth.

Pno.

Synth.

Fl.

Org.

Pn. Fl.

Picc.

D. Set

Frtl. El. B.

3

S. Bu.

Synth.

Pno.

Synth.

Fl.

Org.

Pn. Fl.

Picc.

D. Set

Frtl. El. B.

3

4

5

S. Bu.

Synth.

Pno.

Synth.

Fl.

Org.

Pn. Fl.

Picc.

D. Set

Frtl. El. B.

6

S. Bu.

Synth.

Pno.

Synth.

Fl.

Org.

Pn. Fl.

Picc.

D. Set

Frtl. El. B.

7

- S. Bu.** (Soprano Buxton): Treble clef. Starts with a whole note G4. At rehearsal mark 7, it plays a series of eighth notes: G4, A4, Bb4, A4, G4, F4, E4, D4.
- Synth.** (Synthesizer): Bass clef. Starts with a whole note G2. At rehearsal mark 7, it plays a series of eighth notes: G2, A2, Bb2, A2, G2, F2, E2, D2.
- Pno.** (Piano): Treble clef. Starts with a whole note G4. At rehearsal mark 7, it plays a series of eighth notes: G4, A4, Bb4, A4, G4, F4, E4, D4.
- Synth.** (Synthesizer): Bass clef. Starts with a whole note G2. At rehearsal mark 7, it plays a series of eighth notes: G2, A2, Bb2, A2, G2, F2, E2, D2.
- Fl.** (Flute): Treble clef. Starts with a whole note G4. At rehearsal mark 7, it plays a series of eighth notes: G4, A4, Bb4, A4, G4, F4, E4, D4.
- Org.** (Organ): Treble clef. Starts with a whole note G4. At rehearsal mark 7, it plays a series of eighth notes: G4, A4, Bb4, A4, G4, F4, E4, D4.
- Pn. Fl.** (Piano Flute): Treble clef. Starts with a whole note G4. At rehearsal mark 7, it plays a series of eighth notes: G4, A4, Bb4, A4, G4, F4, E4, D4.
- Picc.** (Piccolo): Treble clef. Starts with a whole note G4. At rehearsal mark 7, it plays a series of eighth notes: G4, A4, Bb4, A4, G4, F4, E4, D4.
- D. Set** (Drum Set): Two staves. The top staff uses a snare drum (S) and the bottom staff uses a bass drum (D). The notation shows a complex rhythmic pattern with various note values and rests.
- Frtl. El. B.** (Fretless Electric Bass): Bass clef. Starts with a whole note G2. At rehearsal mark 7, it plays a series of eighth notes: G2, A2, Bb2, A2, G2, F2, E2, D2.

8

S. Bu.

Synth.

Pno.

Synth.

Fl.

Org.

Pn. Fl.

Picc.

D. Set

Frtl. El. B.

9

S. Bu.

Synth.

Pno.

Synth.

Fl.

Org.

Pn. Fl.

Picc.

D. Set

Frtl. El. B.

11

13

S. Bu.

Synth.

Pno.

Synth.

Fl.

Org.

Pn. Fl.

Picc.

D. Set

Frtl. El. B.

15

S. Bu.

Synth.

Pno.

Synth.

Fl.

Org.

Pn. Fl.

Picc.

D. Set

Frtl. El. B.

18

S. Bu.

Synth.

Pno.

Synth.

Fl.

Org.

Pn. Fl.

Picc.

D. Set

Frtl. El. B.

20

S. Bu.

Synth.

Pno.

Synth.

Fl.

Org.

Pn. Fl.

Picc.

D. Set

Frtl. El. B.

22

S. Bu.

Synth.

Pno.

Synth.

Fl.

Org.

Pn. Fl.

Picc.

D. Set

Frtl. El. B.

25

S. Bu.

Synth.

Pno.

Synth.

Fl.

Org.

Pn. Fl.

Picc.

D. Set

Frtl. El. B.

27

S. Bu.

Synth.

Pno.

Synth.

Fl.

Org.

Pn. Fl.

Picc.

D. Set

Frtl. El. B.

29

S. Bu.

Synth.

Pno.

Synth.

Fl.

Org.

Pn. Fl.

Picc.

D. Set

Frtl. El. B.

31

S. Bu.

Synth.

Pno.

Synth.

Fl.

Org.

Pn. Fl.

Picc.

D. Set

Frtl. El. B.

33

S. Bu.

Synth.

Pno.

Synth.

Fl.

Org.

Pn. Fl.

Picc.

D. Set

Frtl. El. B.

35

S. Bu.

Synth.

Pno.

Synth.

Fl.

Org.

Pn. Fl.

Picc.

D. Set

Frtl. El. B.

38

S. Bu.

Synth.

Pno.

Synth.

Fl.

Org.

Pn. Fl.

Picc.

D. Set

Frtl. El. B.

41

S. Bu.

Synth.

Pno.

Synth.

Fl.

Org.

Pn. Fl.

Picc.

D. Set

Frtl. El. B.

43

S. Bu.

Synth.

Pno.

Synth.

Fl.

Org.

Pn. Fl.

Picc.

D. Set

Frtl. El. B.

45

S. Bu.

Synth.

Pno.

Synth.

Fl.

Org.

Pn. Fl.

Picc.

D. Set

Frtl. El. B.

47

S. Bu.

Synth.

Pno.

Synth.

Fl.

Org.

Pn. Fl.

Picc.

D. Set

Frtl. El. B.

49

S. Bu.

Synth.

Pno.

Synth.

Fl.

Org.

Pn. Fl.

Picc.

D. Set

Frtl. El. B.

51

S. Bu.

Synth.

Pno.

Synth.

Fl.

Org.

Pn. Fl.

Picc.

D. Set

Frtl. El. B.

53

S. Bu.

Synth.

Pno.

Synth.

Fl.

Org.

Pn. Fl.

Picc.

D. Set

Frtl. El. B.

55

S. Bu.

Synth.

Pno.

Synth.

Fl.

Org.

Pn. Fl.

Picc.

D. Set

Frtl. El. B.

57

S. Bu.

Synth.

Pno.

Synth.

Fl.

Org.

Pn. Fl.

Picc.

D. Set

Frtl. El. B.

60

S. Bu.

Synth.

Pno.

Synth.

Fl.

Org.

Pn. Fl.

Picc.

D. Set

Frtl. El. B.

63

S. Bu.

Synth.

Pno.

Synth.

Fl.

Org.

Pn. Fl.

Picc.

D. Set

Frtrl. El. B.

63 64 65

66

S. Bu.

Synth.

Pno.

Synth.

Fl.

Org.

Pn. Fl.

Picc.

D. Set

Frtl. El. B.

67

68

S. Bu.

Synth.

Pno.

Synth.

Fl.

Org.

Pn. Fl.

Picc.

D. Set

Frtl. El. B.

70

S. Bu.

Synth.

Pno.

Synth.

Fl.

Org.

Pn. Fl.

Picc.

D. Set

Frtl. El. B.

70

72

S. Bu.

Synth.

Pno.

Synth.

Fl.

Org.

Pn. Fl.

Picc.

D. Set

Frtl. El. B.

74

76

S. Bu.

Synth.

Pno.

Synth.

Fl.

Org.

Pn. Fl.

Picc.

D. Set

Frtl. El. B.

78

S. Bu.

Synth.

Pno.

Synth.

Fl.

Org.

Pn. Fl.

Picc.

D. Set

Frtl. El. B.

78

79

80

82

S. Bu.

Synth.

Pno.

Synth.

Fl.

Org.

Pn. Fl.

Picc.

D. Set

Frtl. El. B.