

♩ = 104

5-str. Electric Bass, White Room

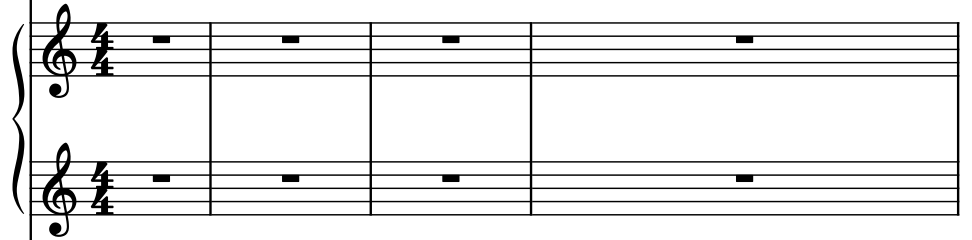

Piano

Saw Synthesizer

Electric Guitar

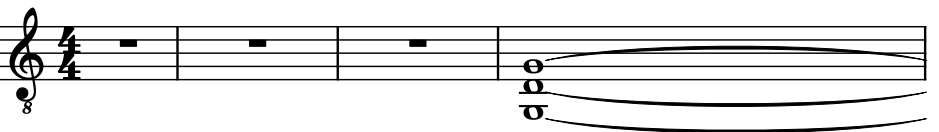

Percussive Organ

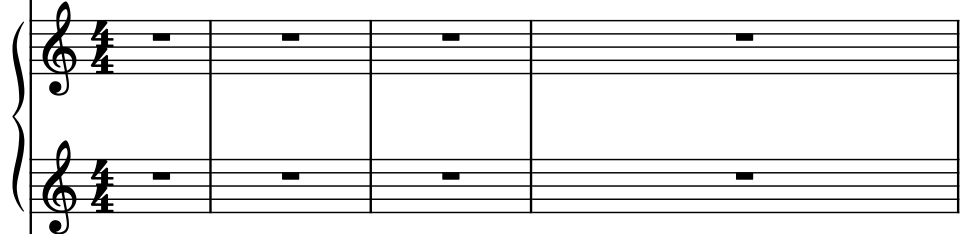

Soprano

Electric Guitar

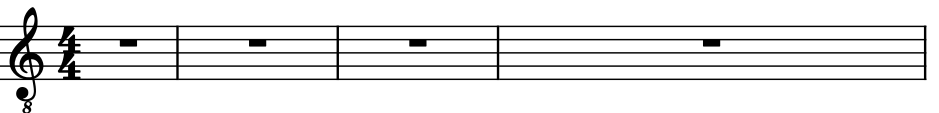

Electric Guitar

Drumset

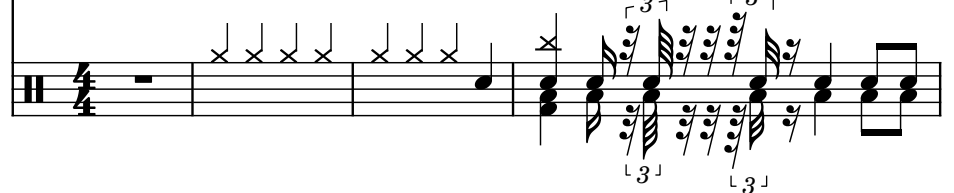

[illegible]

8

El. B.

Pno.

Synth.

El. Guit.

Perc. Org.

S.

El. Guit.

El. Guit.

D. Set

[illegible]

13 3

El. B.

Pno.

Synth.

El. Guit.

Perc. Org.

S.

El. Guit.

El. Guit.

D. Set

16

El. B.

Pno.

Synth.

El. Guit.

Perc. Org.

S.

El. Guit.

El. Guit.

D. Set

18

El. B.

Pno.

Synth.

El. Guit.

Perc. Org.

S.

El. Guit.

El. Guit.

D. Set

The musical score for page 18 is arranged in a multi-stem format. The instruments and their parts are as follows:

El. B.

Pno.

Synth.

El. Guit.

Perc. Org.

S.

El. Guit.

El. Guit.

D. Set

22

El. B.

Pno.

Synth.

El. Guit.

Perc. Org.

S.

El. Guit.

El. Guit.

D. Set

El. B.

Pno.

Synth.

El. Guit.

Perc. Org.

S.

El. Guit.

El. Guit.

D. Set

26

El. B.

Pno.

Synth.

El. Guit.

Perc. Org.

S.

El. Guit.

El. Guit.

D. Set

El. B.

Pno.

Synth.

El. Guit.

Perc. Org.

S.

El. Guit.

El. Guit.

D. Set

The musical score for page 28 features the following instruments and parts:

30

El. B.

Pno.

Synth.

El. Guit.

Perc. Org.

S.

El. Guit.

El. Guit.

D. Set

3

31

El. B.

Pno.

Synth.

El. Guit.

Perc. Org.

S.

El. Guit.

El. Guit.

D. Set

33

El. B.

Pno.

Synth.

El. Guit.

Perc. Org.

S.

El. Guit.

El. Guit.

D. Set

35

El. B.

Pno.

Synth.

El. Guit.

Perc. Org.

S.

El. Guit.

El. Guit.

D. Set

38

El. B.

Pno.

Synth.

El. Guit.

Perc. Org.

S.

El. Guit.

El. Guit.

D. Set

40

El. B.

Pno.

Synth.

El. Guit.

Perc. Org.

S.

El. Guit.

El. Guit.

D. Set

41

El. B.

Pno.

Synth.

El. Guit.

Perc. Org.

S.

El. Guit.

El. Guit.

D. Set

43

El. B.

Pno.

Synth.

El. Guit.

Perc. Org.

S.

El. Guit.

El. Guit.

D. Set

45

El. B.

Pno.

Synth.

El. Guit.

Perc. Org.

S.

El. Guit.

El. Guit.

D. Set

47

El. B.

Pno.

Synth.

El. Guit.

Perc. Org.

S.

El. Guit.

El. Guit.

D. Set

49

El. B.

Pno.

Synth.

El. Guit.

Perc. Org.

S.

El. Guit.

El. Guit.

D. Set

51

El. B.

Pno.

Synth.

El. Guit.

Perc. Org.

S.

El. Guit.

El. Guit.

D. Set

53

El. B.

Pno.

Synth.

El. Guit.

Perc. Org.

S.

El. Guit.

El. Guit.

D. Set

55

El. B.

Pno.

Synth.

El. Guit.

Perc. Org.

S.

El. Guit.

El. Guit.

D. Set

57

El. B.

Pno.

Synth.

El. Guit.

Perc. Org.

S.

El. Guit.

El. Guit.

D. Set

28

60

El. B.

Pno.

Synth.

El. Guit.

Perc. Org.

S.

El. Guit.

El. Guit.

D. Set

El. B.

Pno.

Synth.

El. Guit.

Perc. Org.

S.

El. Guit.

El. Guit.

D. Set

62

El. B.

Pno.

Synth.

El. Guit.

Perc. Org.

S.

El. Guit.

El. Guit.

D. Set

El. B. staff: Bass clef, starting at measure 62. Notes: G2 (half), A2 (quarter), B1 (quarter), C2 (quarter).  
Pno. staff: Treble and Bass clefs, empty.  
Synth. staff: Treble clef, starting at measure 62. Notes: G4 (half), A4 (quarter), B4 (quarter), C5 (quarter).  
El. Guit. staff: Treble clef, starting at measure 62. Notes: G4 (half), A4 (quarter), B4 (quarter), C5 (quarter).  
Perc. Org. staff: Treble and Bass clefs, starting at measure 62. Notes: G4 (half), A4 (quarter), B4 (quarter), C5 (quarter).  
S. staff: Treble clef, empty.  
El. Guit. staff: Treble clef, starting at measure 62. Notes: G4 (half), A4 (quarter), B4 (quarter), C5 (quarter).  
El. Guit. staff: Treble clef, starting at measure 62. Notes: G4 (half), A4 (quarter), B4 (quarter), C5 (quarter).  
D. Set staff: Drum clef, starting at measure 62. Notes: G4 (half), A4 (quarter), B4 (quarter), C5 (quarter).

64

El. B.

Pno.

Synth.

El. Guit.

Perc. Org.

S.

El. Guit.

El. Guit.

D. Set

66

El. B.

Pno.

Synth.

El. Guit.

Perc. Org.

S.

El. Guit.

El. Guit.

D. Set

68

El. B.

Pno.

Synth.

El. Guit.

Perc. Org.

S.

El. Guit.

El. Guit.

D. Set

Pdf downloaded from [www.midicities.com](http://www.midicities.com)

72

El. B.

Pno.

Synth.

El. Guit.

Perc. Org.

S.

El. Guit.

El. Guit.

D. Set

3

3

8

8

8

8

3

3

3

3

75

El. B.

Pno.

Synth.

El. Guit.

Perc. Org.

S.

El. Guit.

El. Guit.

D. Set

77

El. B.

Pno.

Synth.

El. Guit.

Perc. Org.

S.

El. Guit.

El. Guit.

D. Set

79

El. B.

Pno.

Synth.

El. Guit.

Perc. Org.

S.

El. Guit.

El. Guit.

D. Set

81

El. B.

Pno.

Synth.

El. Guit.

Perc. Org.

S.

El. Guit.

El. Guit.

D. Set

83

El. B.

Pno.

Synth.

El. Guit.

Perc. Org.

S.

El. Guit.

El. Guit.

D. Set

El. B.

Pno.

Synth.

El. Guit.

Perc. Org.

S.

El. Guit.

El. Guit.

D. Set

The musical score for page 85 features a multi-instrumental arrangement. The instruments and their parts are as follows:

87

El. B.

Pno.

Synth.

El. Guit.

Perc. Org.

S.

El. Guit.

El. Guit.

D. Set

El. B.

Pno.

Synth.

El. Guit.

Perc. Org.

S.

El. Guit.

El. Guit.

D. Set

91

El. B.

Pno.

Synth.

El. Guit.

Perc. Org.

S.

El. Guit.

El. Guit.

D. Set

93

El. B.

Pno.

Synth.

El. Guit.

Perc. Org.

S.

El. Guit.

El. Guit.

D. Set

95

El. B.

Pno.

Synth.

El. Guit.

Perc. Org.

S.

El. Guit.

El. Guit.

D. Set

97

El. B.

Pno.

Synth.

El. Guit.

Perc. Org.

S.

El. Guit.

El. Guit.

D. Set

99

El. B.

Pno.

Synth.

El. Guit.

Perc. Org.

S.

El. Guit.

El. Guit.

D. Set

102

El. B.

Pno.

Synth.

El. Guit.

Perc. Org.

S.

El. Guit.

El. Guit.

D. Set

Pdf downloaded from [www.midicities.com](http://www.midicities.com)

106

El. B.

Pno.

Synth.

El. Guit.

Perc. Org.

S.

El. Guit.

El. Guit.

D. Set

108

3

3

El. B.

Pno.

Synth.

El. Guit.

Perc. Org.

S.

El. Guit.

El. Guit.

D. Set

111

3

El. B.

Pno.

Synth.

El. Guit.

Perc. Org.

S.

El. Guit.

El. Guit.

D. Set

114

El. B.

Pno.

Synth.

El. Guit.

Perc. Org.

S.

El. Guit.

El. Guit.

D. Set

116

El. B.

Pno.

Synth.

El. Guit.

Perc. Org.

S.

El. Guit.

El. Guit.

D. Set

- D. Set (Drum Set):** Plays a complex rhythmic pattern using various drum symbols, including snare, hi-hat, and tom.

118

El. B.

Pno.

Synth.

El. Guit.

Perc. Org.

S.

El. Guit.

El. Guit.

D. Set

120

El. B.

Pno.

Synth.

El. Guit.

Perc. Org.

S.

El. Guit.

El. Guit.

D. Set

121

El. B.

Pno.

Synth.

El. Guit.

Perc. Org.

S.

El. Guit.

El. Guit.

D. Set

122

El. B.

Pno.

Synth.

El. Guit.

Perc. Org.

S.

El. Guit.

El. Guit.

D. Set

123

El. B.

Pno.

Synth.

El. Guit.

Perc. Org.

S.

El. Guit.

El. Guit.

D. Set

124

El. B.

Pno.

Synth.

El. Guit.

Perc. Org.

S.

El. Guit.

El. Guit.

D. Set

125

El. B.

Pno.

Synth.

El. Guit.

Perc. Org.

S.

El. Guit.

El. Guit.

D. Set

El. B.

Pno.

Synth.

El. Guit.

Perc. Org.

S.

El. Guit.

El. Guit.

D. Set

127

El. B.

Pno.

Synth.

El. Guit.

Perc. Org.

S.

El. Guit.

El. Guit.

D. Set

8

3

3

3

8

3

3

3

8

8

El. B.

Pno.

Synth.

El. Guit.

Perc. Org.

S.

El. Guit.

El. Guit.

D. Set

The musical score for page 129 features the following instruments and parts:

130

El. B.

Pno.

Synth.

El. Guit.

Perc. Org.

S.

El. Guit.

El. Guit.

D. Set

El. B.

Pno.

Synth.

El. Guit.

Perc. Org.

S.

El. Guit.

El. Guit.

D. Set

132

El. B.

Pno.

Synth.

El. Guit.

Perc. Org.

S.

El. Guit.

El. Guit.

D. Set

El. B.

Pno.

Synth.

El. Guit.

Perc. Org.

S.

El. Guit.

El. Guit.

D. Set

134

El. B.

Pno.

Synth.

El. Guit.

Perc. Org.

S.

El. Guit.

El. Guit.

D. Set

El. B.

Pno.

Synth.

El. Guit.

Perc. Org.

S.

El. Guit.

El. Guit.

D. Set

137

El. B.

Pno.

Synth.

El. Guit.

Perc. Org.

S.

El. Guit.

El. Guit.

D. Set