

♩ = 99

Piano, Acoustic Grand Piano

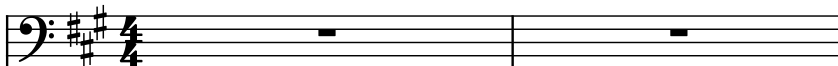

Tenor Saxophone, Tenor Sax

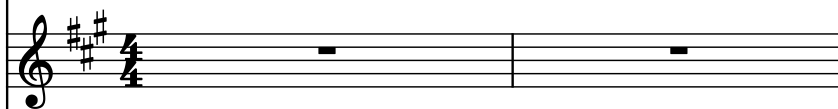

Bassoon, Bassoon

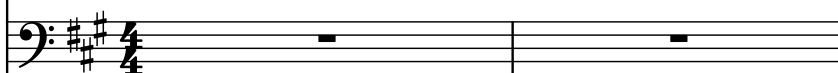

Piano, Bright Acoustic Piano

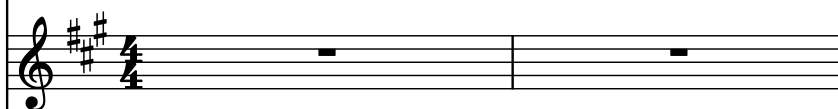

Acoustic Guitar, Acoustic Guitar (steel)

Acoustic Guitar, Acoustic Guitar (steel)

5-str. Electric Bass, Electric Bass (finger)

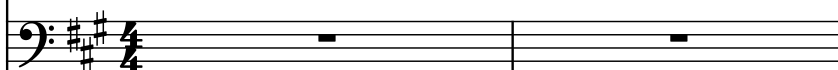

Contra Guitar, Acoustic Guitar (nylon)

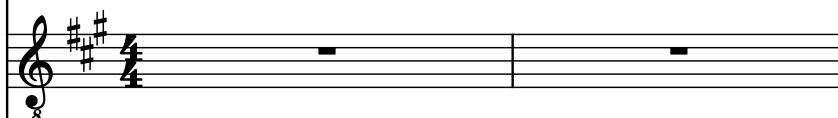

Pad Synthesizer, Pad 7 (halo)

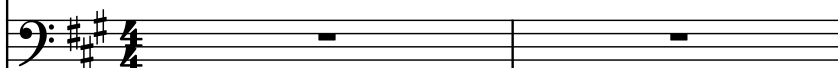

Drumset, Percussion

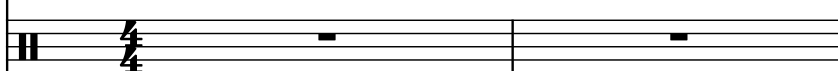

Violins, String Ensemble 1

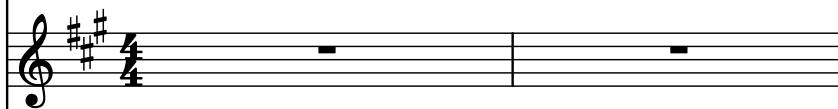

Violin, Violin

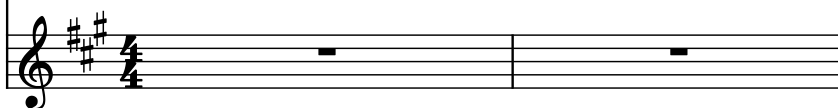

3

Pno.

T. Sax.

Bsn.

Pno.

Guit.

Guit.

El. B.

C. Guit.

Synth.

D. Set

Vlms.

Vln.

6

6

Pno.

T. Sax.

Bsn.

Pno.

Guit.

Guit.

El. B.

C. Guit.

Synth.

D. Set

Vlms.

Vln.

9

Pno.

T. Sax.

Bsn.

Pno.

Guit.

Guit.

El. B.

C. Guit.

Synth.

D. Set

Vlins.

Vln.

12

12

Pno.

T. Sax.

Bsn.

Pno.

Guit.

Guit.

El. B.

C. Guit.

Synth.

D. Set

Vlins.

Vln.

15

Pno.

T. Sax.

Bsn.

Pno.

Guit.

Guit.

El. B.

C. Guit.

Synth.

D. Set

Vlins.

Vln.

18

Pno.

T. Sax.

Bsn.

Pno.

Guit.

Guit.

El. B.

C. Guit.

Synth.

D. Set

Vlins.

Vln.

21

Pno.

T. Sax.

Bsn.

Pno.

Guit.

Guit.

El. B.

C. Guit.

Synth.

D. Set

Vlins.

Vln.

24

24

Pno.

T. Sax.

Bsn.

Pno.

Guit.

Guit.

El. B.

C. Guit.

Synth.

D. Set

Vlins.

Vln.

26

Pno.

T. Sax.

Bsn.

Pno.

Guit.

Guit.

El. B.

C. Guit.

Synth.

D. Set

Vlins.

Vln.

28

28

Pno.

T. Sax.

Bsn.

Pno.

Guit.

Guit.

El. B.

C. Guit.

Synth.

D. Set

Vlins.

Vln.

31

Pno.

T. Sax.

Bsn.

Pno.

Guit.

Guit.

El. B.

C. Guit.

Synth.

D. Set

Vlins.

Vln.

34

34

Pno.

T. Sax.

Bsn.

Pno.

Guit.

Guit.

El. B.

C. Guit.

Synth.

D. Set

Vlins.

Vln.

37

Pno.

T. Sax.

Bsn.

Pno.

Guit.

Guit.

El. B.

C. Guit.

Synth.

D. Set

Vlins.

Vln.

40

Pno. T. Sax. Bsn. Pno. Guit. Guit. El. B. C. Guit. Synth. D. Set Vlins. Vln.

43

Pno.

T. Sax.

Bsn.

Pno.

Guit.

Guit.

El. B.

C. Guit.

Synth.

D. Set

Vlins.

Vln.

45

45

Pno.

T. Sax.

Bsn.

Pno.

Guit.

Guit.

El. B.

C. Guit.

Synth.

D. Set

Vlins.

Vln.

47

47

Pno.

T. Sax.

Bsn.

Pno.

Guit.

Guit.

El. B.

C. Guit.

Synth.

D. Set

Vlms.

Vln.

49

49

Pno.

T. Sax.

Bsn.

Pno.

Guit.

Guit.

El. B.

C. Guit.

Synth.

D. Set

Vlins.

Vln.

51

51

Pno.

T. Sax.

Bsn.

Pno.

Guit.

Guit.

El. B.

C. Guit.

Synth.

D. Set

Vlns.

Vln.

53

53

Pno.

T. Sax.

Bsn.

Pno.

Guit.

Guit.

El. B.

C. Guit.

Synth.

D. Set

Vlins.

Vln.

56

Pno.

T. Sax.

Bsn.

Pno.

Guit.

Guit.

El. B.

C. Guit.

Synth.

D. Set

Vlins.

Vln.

59

59

Pno.

T. Sax.

Bsn.

Pno.

Guit.

Guit.

El. B.

C. Guit.

Synth.

D. Set

Vlins.

Vln.

62

62

Pno.

T. Sax.

Bsn.

Pno.

Guit.

Guit.

El. B.

C. Guit.

Synth.

D. Set

Vlins.

Vln.

64

64

Pno.

T. Sax.

Bsn.

Pno.

Guit.

Guit.

El. B.

C. Guit.

Synth.

D. Set

Vlins.

Vln.

66

Pno.

T. Sax.

Bsn.

Pno.

Guit.

Guit.

El. B.

C. Guit.

Synth.

D. Set

Vlins.

Vln.

- T. Sax. (Tenor Saxophone):** Rests throughout.
- Synth. (Synthesizer):** Rests throughout.
- Vlins. (Violins):** Rests throughout.

69

Pno.

T. Sax.

Bsn.

Pno.

Guit.

Guit.

El. B.

C. Guit.

Synth.

D. Set

Vlns.

Vln.

71

Pno.

T. Sax.

Bsn.

Pno.

Guit.

Guit.

El. B.

C. Guit.

Synth.

D. Set

Vlins.

Vln.

73

73

Pno.

T. Sax.

Bsn.

Pno.

Guit.

Guit.

El. B.

C. Guit.

Synth.

D. Set

Vlins.

Vln.

75

Pno.

T. Sax.

Bsn.

Pno.

Guit.

Guit.

El. B.

C. Guit.

Synth.

D. Set

Vlns.

Vln.

77

77

Pno.

T. Sax.

Bsn.

Pno.

Guit.

Guit.

El. B.

C. Guit.

Synth.

D. Set

Vlins.

Vln.

Pno.

T. Sax.

Bsn.

Pno.

Guit.

Guit.

El. B.

C. Guit.

Synth.

D. Set

Vlns.

Vln.

81

81

Pno.

T. Sax.

Bsn.

Pno.

Guit.

Guit.

El. B.

C. Guit.

Synth.

D. Set

Vlins.

Vln.

The musical score for page 81 is written for a large ensemble. The instruments and their parts are as follows:

83

Pno.

T. Sax.

Bsn.

Pno.

Guit.

Guit.

El. B.

C. Guit.

Synth.

D. Set

Vlins.

Vln.

The musical score for page 83 is written for a large ensemble. The instruments and their parts are as follows:

85

85

Pno.

T. Sax.

Bsn.

Pno.

Guit.

Guit.

El. B.

C. Guit.

Synth.

D. Set

Vlins.

Vln.
