

♩ = 100

Drumset, drums

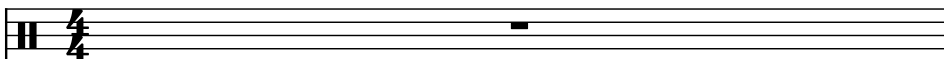

Electric Piano, elec piano

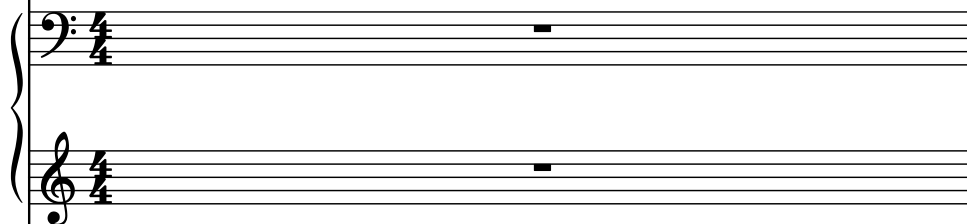

6-str. Electric Bass, bass

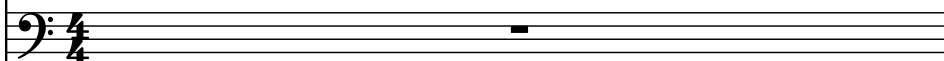

Pedal Steel Guitar, guitar

Brass Synthesizer, synth brass

Brass Synthesizer, synth brass

Square Synthesizer, pad

Strings, strings

Classical Guitar, solo

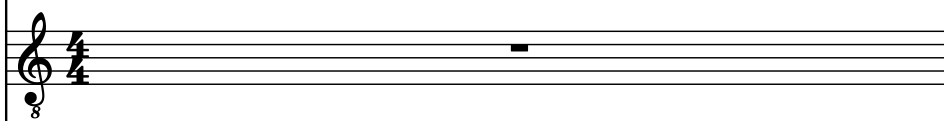

Effect Synthesizer, solo 2

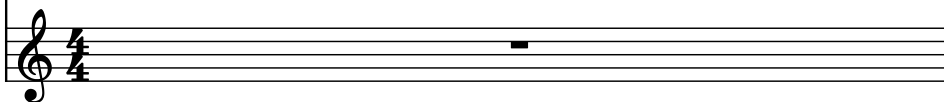

2

D. Set

El. Pno.

El. B.

Ped. St. Guit.

Synth.

Synth.

Synth.

St.

Guit.

Synth.

3

D. Set

El. Pno.

El. B.

Ped. St. Guit.

Synth.

Synth.

Synth.

St.

Guit.

Synth.

3

5

7

3

7

3

4

D. Set

El. Pno.

El. B.

Ped. St. Guit.

Synth.

Synth.

Synth.

St.

Guit.

Synth.

D. Set

El. Pno.

El. B.

Ped. St. Guit.

Synth.

Synth.

Synth.

St.

Guit.

Synth.

6

D. Set

El. Pno.

El. B.

Ped. St. Guit.

Synth.

Synth.

Synth.

St.

Guit.

Synth.

7 3 3 3 3 7

D. Set

El. Pno.

El. B.

Ped. St. Guit.

Synth.

Synth.

Synth.

St.

Guit.

Synth.

8

D. Set

El. Pno.

El. B.

Ped. St. Guit.

Synth.

Synth.

Synth.

St.

Guit.

Synth.

9

D. Set

El. Pno.

El. B.

Ped. St. Guit.

Synth.

Synth.

Synth.

St.

Guit.

Synth.

10

D. Set

El. Pno.

El. B.

Ped. St. Guit.

Synth.

Synth.

Synth.

St.

Guit.

Synth.

11

D. Set

El. Pno.

El. B.

Ped. St. Guit.

Synth.

Synth.

Synth.

St.

Guit.

Synth.

12

D. Set

El. Pno.

El. B.

Ped. St. Guit.

Synth.

Synth.

Synth.

St.

Guit.

Synth.

8

8

13

D. Set

El. Pno.

El. B.

Ped. St. Guit.

Synth.

Synth.

Synth.

St.

Guit.

Synth.

13

14

D. Set

El. Pno.

El. B.

Ped. St. Guit.

Synth.

Synth.

Synth.

St.

Guit.

Synth.

15

D. Set

El. Pno.

El. B.

Ped. St. Guit.

Synth.

Synth.

Synth.

St.

Guit.

Synth.

17

D. Set

El. Pno.

El. B.

t. Guit.

Synth.

Synth.

Synth.

St.

Guit.

Synth.

8

18

D. Set

El. Pno.

El. B.

Ped. St. Guit.

Synth.

Synth.

Synth.

St.

Guit.

Synth.

- Measure 17:**
 - D. Set:** Features four groups of triplets, each marked with a '3' and a bracket.
 - El. Pno. (Electric Piano):**
 - Right hand: A triplet of eighth notes, followed by a quarter note, then a triplet of eighth notes, and finally a quarter note.
 - Left hand: A triplet of eighth notes, followed by a quarter note, then a triplet of eighth notes, and finally a quarter note.
 - El. B. (Electric Bass):**
 - Right hand: A triplet of eighth notes, followed by a quarter note, then a triplet of eighth notes, and finally a quarter note.
 - Left hand: A triplet of eighth notes, followed by a quarter note, then a triplet of eighth notes, and finally a quarter note.
 - Ped. St. Guit., Synth., Synth., Synth., St., Guit., Synth.:** All these parts are marked with a rest (—) for the entire measure.
- Measure 18:**
 - D. Set:** Features four groups of triplets, each marked with a '3' and a bracket.
 - El. Pno., El. B., Ped. St. Guit., Synth., Synth., Synth., St., Guit., Synth.:** All these parts are marked with a rest (—) for the entire measure.

19

D. Set

El. Pno.

El. B.

t. Guit.

Synth.

Synth.

Synth.

St.

Guit.

Synth.

23

D. Set

El. Pno.

El. B.

t. Guit.

Synth.

Synth.

Synth.

St.

Guit.

Synth.

26

D. Set

El. Pno.

El. B.

Ped. St. Guit.

Synth.

Synth.

Synth.

St.

Guit.

Synth.

27

D. Set

El. Pno.

El. B.

t. Guit.

Synth.

Synth.

Synth.

St.

Guit.

Synth.

This musical score is for the song "The Sound of Silence" by Simon & Garfunkel. It is a multi-stemmed score for a rock band arrangement. The score is written for the following instruments:

- D. Set** (Drum Set): Features a series of triplets in the right hand and a triplet in the left hand.
- El. Pno.** (Electric Piano): Features a series of triplets in the right hand and a triplet in the left hand.
- El. B.** (Electric Bass): Features a series of triplets in the right hand and a triplet in the left hand.
- Ped. St. Guit.** (Pedal Steel Guitar): Features a series of triplets in the right hand and a triplet in the left hand.
- Synth.** (Synthesizer): Features a series of triplets in the right hand and a triplet in the left hand.
- Guit.** (Guitar): Features a series of triplets in the right hand and a triplet in the left hand.
- Synth.** (Synthesizer): Features a series of triplets in the right hand and a triplet in the left hand.

29

D. Set

El. Pno.

El. B.

t. Guit.

Synth.

Synth.

Synth.

St.

Guit.

Synth.

- D. Set**: Drums, featuring a steady pattern of eighth notes.
- El. Pno.**: Electric Piano, playing a melodic line in the right hand and a supporting line in the left hand.
- El. B.**: Electric Bass, providing a steady bass line with some melodic movement.
- Ped. St. Guit.**: Pedal Steel Guitar, playing a melodic line in the right hand and a supporting line in the left hand.
- Synth.**: Synthesizer, playing a melodic line in the right hand and a supporting line in the left hand.
- St.**: Strings, playing a melodic line in the right hand and a supporting line in the left hand.
- Guit.**: Guitar, playing a melodic line in the right hand and a supporting line in the left hand.
- Synth.**: Synthesizer, playing a melodic line in the right hand and a supporting line in the left hand.

31

D. Set

El. Pno.

El. B.

Ped. St. Guit.

Synth.

Synth.

Synth.

St.

Guit.

Synth.

32

D. Set

El. Pno.

El. B.

Ped. St. Guit.

Synth.

Synth.

Synth.

St.

Guit.

Synth.

31

32

33

D. Set

El. Pno.

El. B.

Ped. St. Guit.

Synth.

Synth.

Synth.

St.

Guit.

Synth.

34

D. Set

El. Pno.

El. B.

Ped. St. Guit.

Synth.

Synth.

Synth.

St.

Guit.

Synth.

34

D. Set

El. Pno.

El. B.

Ped. St. Guit.

Synth.

Synth.

Synth.

St.

Guit.

Synth.

36

D. Set

El. Pno.

El. B.

Ped. St. Guit.

Synth.

Synth.

Synth.

St.

Guit.

Synth.

39

D. Set

El. Pno.

El. B.

t. Guit.

Synth.

Synth.

Synth.

St.

Guit.

Synth.

40

D. Set

El. Pno.

El. B.

Ped. St. Guit.

Synth.

Synth.

Synth.

St.

Guit.

Synth.

[illegible]

[illegible]

44

D. Set

El. Pno.

El. B.

Ped. St. Guit.

Synth.

Synth.

Synth.

St.

Guit.

Synth.

- Measure 43:**
- Measure 44:**

45

D. Set

El. Pno.

El. B.

t. Guit.

Synth.

Synth.

Synth.

St.

Guit.

Synth.

46

D. Set

El. Pno.

El. B.

Ped. St. Guit.

Synth.

Synth.

Synth.

St.

Guit.

Synth.

46

47

D. Set

El. Pno.

El. B.

Ped. St. Guit.

Synth.

Synth.

Synth.

St.

Guit.

Synth.

48

49

D. Set

El. Pno.

El. B.

t. Guit.

Synth.

Synth.

Synth.

St.

Guit.

Synth.

50

D. Set

El. Pno.

El. B.

Ped. St. Guit.

Synth.

Synth.

Synth.

St.

Guit.

Synth.

45

51

D. Set

El. Pno.

El. B.

Ped. St. Guit.

Synth.

Synth.

Synth.

St.

Guit.

Synth.

D. Set

El. Pno.

El. B.

Ped. St. Guit.

Synth.

Synth.

Synth.

St.

Guit.

Synth.

53

D. Set

El. Pno.

El. B.

Ped. St. Guit.

Synth.

Synth.

Synth.

St.

Guit.

Synth.

54

55

D. Set

El. Pno.

El. B.

Ped. St. Guit.

Synth.

Synth.

Synth.

St.

Guit.

Synth.

- El. Pno. (Electric Piano):** The right hand plays a melodic line with triplets and slurs. The left hand provides harmonic support with chords and single notes.

56

D. Set

El. Pno.

El. B.

Ped. St. Guit.

Synth.

Synth.

Synth.

St.

Guit.

Synth.

59

57

D. Set

El. Pno.

El. B.

Ped. St. Guit.

Synth.

Synth.

Synth.

St.

Guit.

Synth.

59

D. Set

El. Pno.

El. B.

t. Guit.

Synth.

Synth.

Synth.

St.

Guit.

Synth.

Synth.

61

D. Set

El. Pno.

El. B.

Ped. St. Guit.

Synth.

Synth.

Synth.

St.

Guit.

Synth.

63

D. Set

El. Pno.

El. B.

Ped. St. Guit.

Synth.

Synth.

Synth.

St.

Guit.

Synth.

64 63

D. Set

El. Pno.

El. B.

Ped. St. Guit.

Synth.

Synth.

Synth.

St.

Guit.

Synth.

65

D. Set

El. Pno.

El. B.

Ped. St. Guit.

Synth.

Synth.

Synth.

St.

Guit.

Synth.

66

D. Set

El. Pno.

El. B.

Ped. St. Guit.

Synth.

Synth.

Synth.

St.

Guit.

Synth.

67

D. Set

El. Pno.

El. B.

Ped. St. Guit.

Synth.

Synth.

Synth.

St.

Guit.

Synth.

3

9

3

5

3

3

3

3

3

3

5

68 3 67

D. Set

El. Pno.

El. B.

Ped. St. Guit.

Synth.

Synth.

Synth.

St.

Guit.

Synth.

68

This musical score is for the song "The Sound of Silence" by Simon & Garfunkel. It is a multi-stemmed score for a studio recording, featuring the following instruments and parts:

- D. Set (Drum Set):** Provides the rhythmic foundation with a pattern of snare and cymbal hits.
- El. Pno. (Electric Piano):** Features a melodic line with triplets and sustained chords.
- Ped. St. Guit. (Pedal Steel Guitar):** Contributes to the melodic texture with sustained notes and triplets.
- Synth. (Synthesizer):** Includes several parts, some playing sustained chords and others providing melodic lines.
- St. (String):** A single stem for string instruments, likely providing harmonic support.
- Guit. (Guitar):** A single stem for guitar, likely providing harmonic support.

71

D. Set

El. Pno.

El. B.

Ped. St. Guit.

Synth.

Synth.

Synth.

St.

Guit.

Synth.

- El. Pno. (Electric Piano):** The right hand plays a melodic line with triplets and a quintuplet. The left hand provides a harmonic accompaniment with sustained notes and some triplet figures.
- St. (Steel Drum):** Remains silent in this section.
- Guit. (Guitar):** Remains silent in this section.

74 73

D. Set

El. Pno.

El. B.

Ped. St. Guit.

Synth.

Synth.

Synth.

St.

Guit.

Synth.

75

D. Set

El. Pno.

El. B.

t. Guit.

Synth.

Synth.

Synth.

St.

Guit.

Synth.

76

D. Set

El. Pno.

El. B.

Ped. St. Guit.

Synth.

Synth.

Synth.

St.

Guit.

Synth.

76

77

D. Set

El. Pno.

El. B.

Ped. St. Guit.

Synth.

Synth.

Synth.

St.

Guit.

Synth.

8

78

D. Set

El. Pno.

El. B.

Ped. St. Guit.

Synth.

Synth.

Synth.

St.

Guit.

Synth.

79

D. Set

El. Pno.

El. B.

Ped. St. Guit.

Synth.

Synth.

Synth.

St.

Guit.

Synth.

80

D. Set

El. Pno.

El. B.

Ped. St. Guit.

Synth.

Synth.

Synth.

St.

Guit.

Synth.

81

D. Set

El. Pno.

El. B.

Ped. St. Guit.

Synth.

Synth.

Synth.

St.

Guit.

Synth.

3

3

3

3

3

3

3

3

3

3

82 81

D. Set

El. Pno.

El. B.

Ped. St. Guit.

Synth.

Synth.

Synth.

St.

Guit.

Synth.

[illegible]

☐

85

D. Set

El. Pno.

El. B.

t. Guit.

Synth.

Synth.

Synth.

St.

Guit.

Synth.

86

D. Set

El. Pno.

El. B.

Ped. St. Guit.

Synth.

Synth.

Synth.

St.

Guit.

Synth.

85

87

D. Set

El. Pno.

El. B.

Ped. St. Guit.

Synth.

Synth.

Synth.

St.

Guit.

Synth.

88 87

D. Set

El. Pno.

El. B.

Ped. St. Guit.

Synth.

Synth.

Synth.

St.

Guit.

Synth.

89

D. Set

El. Pno.

El. B.

Ped. St. Guit.

Synth.

Synth.

Synth.

St.

Guit.

Synth.

90 89

D. Set

El. Pno.

El. B.

Ped. St. Guit.

Synth.

Synth.

Synth.

St.

Guit.

Synth.

91

D. Set

El. Pno.

El. B.

Ped. St. Guit.

Synth.

Synth.

Synth.

St.

Guit.

Synth.

D. Set

El. Pno.

El. B.

Ped. St. Guit.

Synth.

Synth.

Synth.

St.

Guit.

Synth.

92

93

D. Set

El. Pno.

El. B.

Ped. St. Guit.

Synth.

Synth.

Synth.

St.

Guit.

Synth.

92

93

D. Set

El. Pno.

El. B.

Ped. St. Guit.

Synth.

Synth.

Synth.

St.

Guit.

Synth.

1

Synth.

96

D. Set

El. Pno.

El. B.

Ped. St. Guit.

Synth.

Synth.

Synth.

St.

Guit.

Synth.

97

D. Set

El. Pno.

El. B.

Ped. St. Guit.

Synth.

Synth.

Synth.

St.

Guit.

Synth.

96 97

D. Set

El. Pno.

El. B.

Ped. St. Guit.

Synth.

Synth.

Synth.

St.

Guit.

Synth.

[illegible]

100

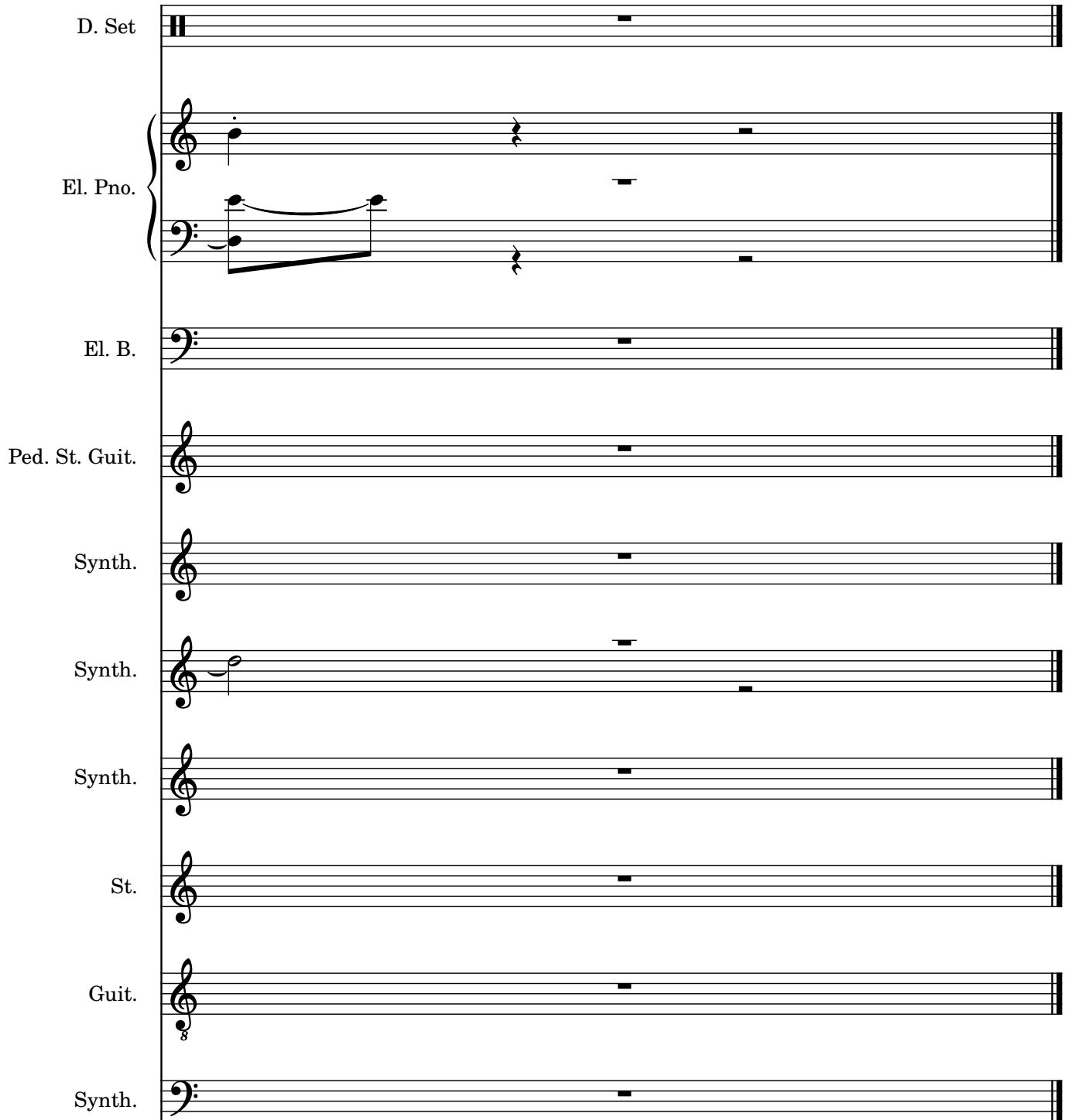

100

D. Set

El. Pno.

El. B.

Ped. St. Guit.

Synth.

Synth.

Synth.

St.

Guit.

Synth.

101
