

♩ = 120

1

4

7

11

14

38

Measures 38-40. Treble and bass staves. Key signature: D major (two sharps). Measure 38: Treble staff has a dotted quarter, eighth, and quarter. Bass staff has a triplet of eighth notes. Measure 39: Treble staff has a dotted quarter, eighth, and quarter. Bass staff has a triplet of eighth notes. Measure 40: Treble staff has a dotted quarter, eighth, and quarter. Bass staff has a triplet of eighth notes.

41

Measures 41-43. Treble and bass staves. Key signature: D major (two sharps). Measure 41: Treble staff has a dotted quarter, eighth, and quarter. Bass staff has a dotted quarter, eighth, and quarter. Measure 42: Treble staff has a dotted quarter, eighth, and quarter. Bass staff has a dotted quarter, eighth, and quarter. Measure 43: Treble staff has a dotted quarter, eighth, and quarter. Bass staff has a dotted quarter, eighth, and quarter.

45

Measures 45-47. Treble and bass staves. Key signature: D major (two sharps). Measure 45: Treble staff has a dotted quarter, eighth, and quarter. Bass staff has a dotted quarter, eighth, and quarter. Measure 46: Treble staff has a dotted quarter, eighth, and quarter. Bass staff has a dotted quarter, eighth, and quarter. Measure 47: Treble staff has a dotted quarter, eighth, and quarter. Bass staff has a dotted quarter, eighth, and quarter.

48

Measures 48-50. Treble and bass staves. Key signature: D major (two sharps). Measure 48: Treble staff has a dotted quarter, eighth, and quarter. Bass staff has a dotted quarter, eighth, and quarter. Measure 49: Treble staff has a dotted quarter, eighth, and quarter. Bass staff has a dotted quarter, eighth, and quarter. Measure 50: Treble staff has a dotted quarter, eighth, and quarter. Bass staff has a dotted quarter, eighth, and quarter.

50

Measures 50-52. Treble and bass staves. Key signature: D major (two sharps). Measure 50: Treble staff has a dotted quarter, eighth, and quarter. Bass staff has a dotted quarter, eighth, and quarter. Measure 51: Treble staff has a dotted quarter, eighth, and quarter. Bass staff has a dotted quarter, eighth, and quarter. Measure 52: Treble staff has a dotted quarter, eighth, and quarter. Bass staff has a dotted quarter, eighth, and quarter.

52

55

57

59

63

67

70

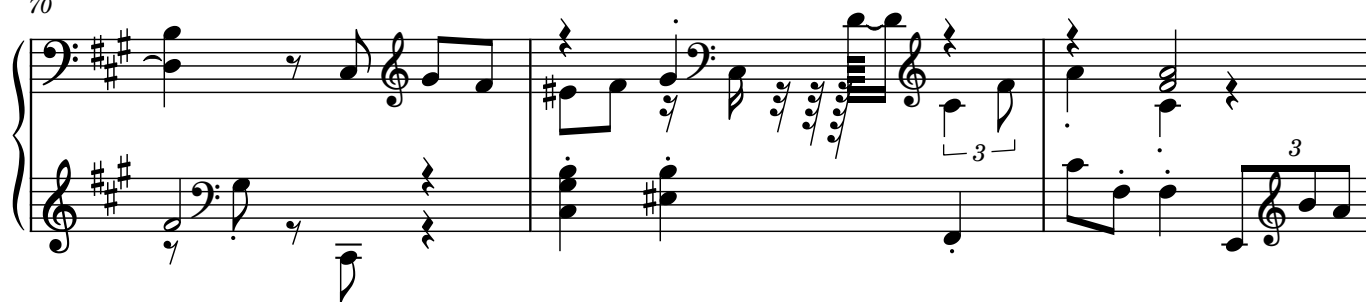

73

77

