

♩ = 120

Violoncellos, Track 1

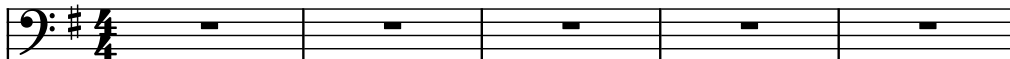

Pardessus de viole, Track 2

Violin

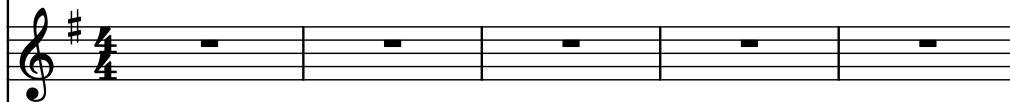

Acoustic Guitar, Track 3

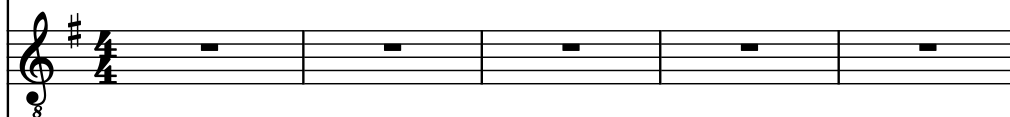

Electric Guitar, Track 4

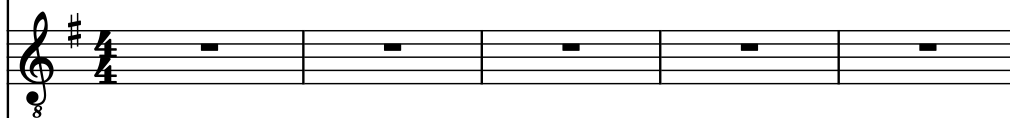

Bass Guitar, Track 5

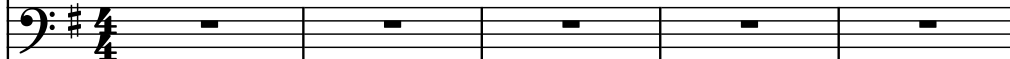

Drumset, Percussion

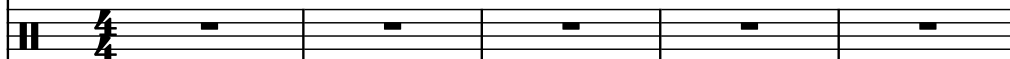

- Vcs. (Violoncello)
- Pds. v. (Piano)
- Vln. (Violino)
- Guit. (Guitar)
- El. Guit. (Electric Guitar)
- B. Guit. (Bass Guitar)
- D. Set (Drum Set)

12

Vcs.

Pds. v.

Vln.

Guit.

El. Guit.

B. Guit.

D. Set

18

Vcs.

Pds. v.

Vln.

Guit.

El. Guit.

B. Guit.

D. Set

- Vcs.:** Sustained chords in the bass register, primarily on the F# and C notes.
- Pds. v.:** Melodic line in the treble register, starting on F# and moving through various intervals.
- Vln.:** Silent.
- Guit.:** Sustained chords in the treble register, primarily on the F# and C notes.
- El. Guit.:** Sustained chords in the treble register, primarily on the F# and C notes.
- B. Guit.:** Melodic line in the bass register, starting on F# and moving through various intervals.

22

Vcs.

Pds. v.

Vln.

Guit.

El. Guit.

B. Guit.

D. Set

5

26

Vcs.

Pds. v.

Vln.

Guit.

El. Guit.

B. Guit.

D. Set

30

Vcs.

Pds. v.

Vln.

Guit.

El. Guit.

B. Guit.

D. Set

34

- Vcs. (Violoncello)
- Pds. v. (Piano)
- Vln. (Violino)
- Guit. (Guitar)
- El. Guit. (Electric Guitar)
- B. Guit. (Bass Guitar)
- D. Set (Drum Set)

38

Vcs.

Pds. v.

Vln.

Guit.

El. Guit.

B. Guit.

D. Set

9

42

Vcs.

Pds. v.

Vln.

Guit.

El. Guit.

B. Guit.

D. Set

45

Vcs.

Pds. v.

Vln.

Guit.

El. Guit.

B. Guit.

D. Set

45

46

47

48

Vcs.

Pds. v.

Vln.

Guit.

El. Guit.

B. Guit.

D. Set

51 13

Vcs. 

Pds. v. 

Vln. 

Guit. 

El. Guit. 

B. Guit. 

D. Set 

54

Vcs.

Pds. v.

Vln.

Guit.

El. Guit.

B. Guit.

D. Set

54

57

57

Vcs.

Pds. v.

Vln.

Guit.

El. Guit.

B. Guit.

D. Set

8

8

61

- Vcs. (Violoncello)
- Pds. v. (Piano)
- Vln. (Violino)
- Guit. (Guitar)
- El. Guit. (Electric Guitar)
- B. Guit. (Bass Guitar)
- D. Set (Drum Set)

65

65

Vcs.

Pds. v.

Vln.

Guit.

El. Guit.

B. Guit.

D. Set

67

67

Vcs.

Pds. v.

Vln.

Guit.

El. Guit.

B. Guit.

D. Set

Pdf downloaded from www.midicities.com

73

Vcs.

Pds. v.

Vln.

Guit.

El. Guit.

B. Guit.

D. Set

77

77

Vcs.

Pds. v.

Vln.

Guit.

El. Guit.

B. Guit.

D. Set

81

Vcs.

Pds. v.

Vln.

Guit.

El. Guit.

B. Guit.

D. Set

85

Vcs.

Pds. v.

Vln.

Guit.

El. Guit.

B. Guit.

D. Set

- Vcs.:** Sustained chord in the bass (F#2, C#3, G#3, F#4).
- Pds. v.:** Melodic line starting on F#4, moving down to C#4, then to F#3, and ending on C#3.
- Vln.:** Silent.
- Guit.:** Sustained chord in the treble (F#4, C#4, G#4, F#5).
- El. Guit.:** Sustained chord in the treble (F#4, C#4, G#4, F#5).
- B. Guit.:** Sustained note on F#2.

89

Vcs.

Pds. v.

Vln.

Guit.

El. Guit.

B. Guit.

D. Set

93

Vcs.

Pds. v.

Vln.

Guit.

El. Guit.

B. Guit.

D. Set

25

- Vcs. (Violoncello)
- Pds. v. (Piano)
- Vln. (Violino)
- Guit. (Guitar)
- El. Guit. (Electric Guitar)
- B. Guit. (Bass Guitar)
- D. Set (Drum Set)

Pdf downloaded from www.midicities.com

Vcs.
 Pds. v.
 Vln.
 Guit.
 El. Guit.
 B. Guit.
 D. Set

109

109

Vcs.

Pds. v.

Vln.

Guit.

El. Guit.

B. Guit.

D. Set

109

112

Vcs.

Pds. v.

Vln.

Guit.

El. Guit.

B. Guit.

D. Set

115

115

Vcs.

Pds. v.

Vln.

Guit.

El. Guit.

B. Guit.

D. Set

6

6

6

118

Vcs.

Pds. v.

Vln.

Guit.

El. Guit.

B. Guit.

D. Set

121

Vcs.

Pds. v.

Vln.

Guit.

El. Guit.

B. Guit.

D. Set

125

Vcs.

Pds. v.

Vln.

Guit.

El. Guit.

B. Guit.

D. Set

125

126

127

128

129

130

Vcs.

Pds. v.

Vln.

Guit.

El. Guit.

B. Guit.

D. Set

35

134

Vcs.

Pds. v.

Vln.

Guit.

El. Guit.

B. Guit.

D. Set

138

- Vcs. (Violoncello)
- Pds. v. (Piano)
- Vln. (Violino)
- Guit. (Guitar)
- El. Guit. (Electric Guitar)
- B. Guit. (Bass Guitar)
- D. Set (Drum Set)

- Vcs. (Violoncello)
- Pds. v. (Piano Violoncello)
- Vln. (Violino)
- Guit. (Guitar)
- El. Guit. (Electric Guitar)
- B. Guit. (Bass Guitar)
- D. Set (Drum Set)

145

Vcs.

Pds. v.

Vln.

Guit.

El. Guit.

B. Guit.

D. Set

147

Vcs.

Pds. v.

Vln.

Guit.

El. Guit.

B. Guit.

D. Set

150

- Vcs. (Violoncello)
- Pds. v. (Piano)
- Vln. (Violino)
- Guit. (Guitar)
- El. Guit. (Electric Guitar)
- B. Guit. (Bass Guitar)
- D. Set (Drum Set)

154

Vcs.

Pds. v.

Vln.

Guit.

El. Guit.

B. Guit.

D. Set

154 155 156 157

158

- Vcs. (Violoncello)
- Pds. v. (Piano Violoncello)
- Vln. (Violino)
- Guit. (Guitar)
- El. Guit. (Electric Guitar)
- B. Guit. (Bass Guitar)
- D. Set (Drum Set)

- Vcs. (Violoncello)
- Pds. v. (Piano)
- Vln. (Violino)
- Guit. (Guitar)
- El. Guit. (Electric Guitar)
- B. Guit. (Bass Guitar)
- D. Set (Drum Set)

167

167

Vcs.

Pds. v.

Vln.

Guit.

El. Guit.

B. Guit.

D. Set

- Vcs. (Violoncello)
- Pds. v. (Piano)
- Vln. (Violino)
- Guit. (Guitar)
- El. Guit. (Electric Guitar)
- B. Guit. (Bass Guitar)
- D. Set (Drum Set)

- Measure 174:** Vcs. (rest), Pds. v. (F#4, G#4, A5, B5, tied to next), Vln. (rest), Guit. (rest), El. Guit. (rest), B. Guit. (rest), D. Set (rest).
- Measure 175:** Vcs. (rest), Pds. v. (F#4, G#4, A5, B5, tied to next), Vln. (rest), Guit. (rest), El. Guit. (rest), B. Guit. (rest), D. Set (rest).
- Measure 176:** Vcs. (rest), Pds. v. (F#4, G#4, A5, B5, tied to next), Vln. (rest), Guit. (rest), El. Guit. (rest), B. Guit. (rest), D. Set (rest).
- Measure 177:** Vcs. (rest), Pds. v. (F#4, G#4, A5, B5, tied to next), Vln. (rest), Guit. (rest), El. Guit. (rest), B. Guit. (rest), D. Set (rest).