

$\text{♩} = 160$

Fretless Electric Bass, tk2

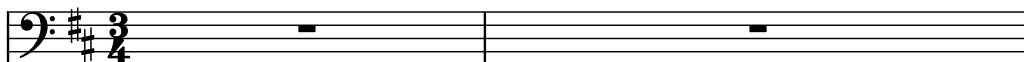

Pan Flute, tk4

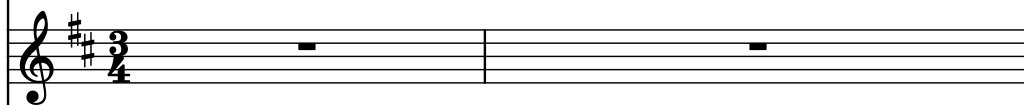

Winds, tk5

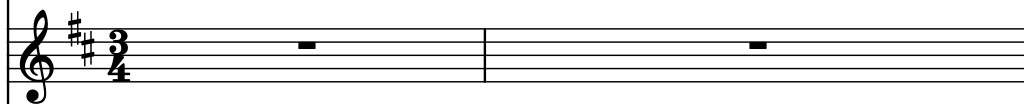

Electric Guitar, tk6

Electric Guitar, tk7

Electric Guitar, tk8

Electric Guitar, tk9

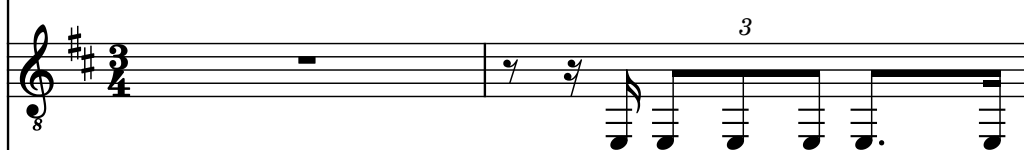

Drumset, tk10

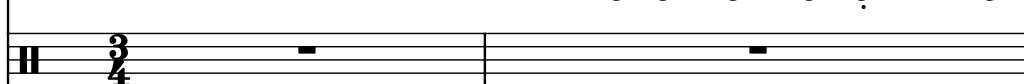

Roto-Toms, tk11

Bb Tin Whistle, tk12

3

5

Frtl. El. B.

Pn. Fl.

Wi.

El. Guit.

El. Guit.

El. Guit.

El. Guit.

D. Set

Roto

B $\flat$  Tin Wh.

7

Frtl. El. B.

Pn. Fl.

Wi.

El. Guit.

El. Guit.

El. Guit.

El. Guit.

D. Set

Roto

B $\flat$  Tin Wh.

8

9

Frtl. El. B.

Pn. Fl.

Wi.

El. Guit.

El. Guit.

El. Guit.

El. Guit.

D. Set

Roto

Bb Tin Wh.

11

Frtrl. El. B.

Pn. Fl.

Wi.

El. Guit.

El. Guit.

El. Guit.

El. Guit.

D. Set

Roto

Bb Tin Wh.

Bb Tin Wh.

13

Fr. El. B.

Pn. Fl.

Wi.

El. Guit.

El. Guit.

El. Guit.

El. Guit.

D. Set

Roto

Bb Tin Wh.

14

Frtl. El. B.

Pn. Fl.

Wi.

El. Guit.

El. Guit.

El. Guit.

El. Guit.

D. Set

Roto

B $\flat$  Tin Wh.

15

Fr. El. B.

Pn. Fl.

Wi.

El. Guit.

El. Guit.

El. Guit.

El. Guit.

D. Set

Roto

Bb Tin Wh.

3

8

3

8

3

3

3

3

3

3

16

Frtl. El. B.

Pn. Fl.

Wi.

El. Guit.

El. Guit.

El. Guit.

El. Guit.

D. Set

Roto

Bb Tin Wh.

17

Frtl. El. B.

Pn. Fl.

Wi.

El. Guit.

El. Guit.

El. Guit.

El. Guit.

D. Set

Roto

Bb Tin Wh.

Fr. El. B.

Pn. Fl.

Wi.

El. Guit.

El. Guit.

El. Guit.

El. Guit.

D. Set

Roto

Bb Tin Wh.

18

19

Frtrl. El. B.

Pn. Fl.

Wi.

El. Guit.

El. Guit.

El. Guit.

El. Guit.

D. Set

Roto

Bb Tin Wh.

Fr. El. B.

Pn. Fl.

Wi.

El. Guit.

El. Guit.

El. Guit.

El. Guit.

D. Set

Roto

Bb Tin Wh.

3

3

3

3

3

3

3

3

3

3

21

3

Frtl. El. B.

Pn. Fl.

Wi.

El. Guit.

El. Guit.

El. Guit.

El. Guit.

D. Set

Roto

Bb Tin Wh.

Frtrl. El. B.

Pn. Fl.

Wi.

El. Guit.

El. Guit.

El. Guit.

El. Guit.

D. Set

Roto

Bb Tin Wh.

23

Frtl. El. B.

Pn. Fl.

Wi.

El. Guit.

El. Guit.

El. Guit.

El. Guit.

D. Set

Roto

Bb Tin Wh.

Fr. El. B.

Pn. Fl.

Wi.

El. Guit.

El. Guit.

El. Guit.

El. Guit.

D. Set

Roto

Bb Tin Wh.

25

Fr. El. B.

Pn. Fl.

Wi.

El. Guit.

El. Guit.

El. Guit.

El. Guit.

D. Set

Roto

Bb Tin Wh.

26

Frtl. El. B.

Pn. Fl.

Wi.

El. Guit.

El. Guit.

El. Guit.

El. Guit.

D. Set

Roto

Bb Tin Wh.

- Wi. (Violin):** Plays a long, sustained note with a slight downward bow or breath mark.
- D. Set (Drum Set):** Provides a complex rhythmic pattern with various drum sounds and cymbals.

27

Fr. El. B.

Pn. Fl.

Wi.

El. Guit.

El. Guit.

El. Guit.

El. Guit.

D. Set

Roto

Bb Tin Wh.

Frtl. El. B.

Pn. Fl.

Wi.

El. Guit.

El. Guit.

El. Guit.

El. Guit.

D. Set

Roto

Bb Tin Wh.

Pdf downloaded from [www.midicities.com](http://www.midicities.com)

Frtrl. El. B.

Pn. Fl.

Wi.

El. Guit.

El. Guit.

El. Guit.

El. Guit.

D. Set

Roto

B $\flat$  Tin Wh.

31

Fr. El. B.

Pn. Fl.

Wi.

El. Guit.

El. Guit.

El. Guit.

El. Guit.

D. Set

Roto

Bb Tin Wh.

32 3

Frtl. El. B.

Pn. Fl.

Wi.

El. Guit.

El. Guit.

El. Guit.

El. Guit.

D. Set

Roto

Bb Tin Wh.

33

Fr. El. B.

Pn. Fl.

Wi.

El. Guit.

El. Guit.

El. Guit.

El. Guit.

D. Set

Roto

Bb Tin Wh.

Fr. El. B.

Pn. Fl.

Wi.

El. Guit.

El. Guit.

El. Guit.

El. Guit.

D. Set

Roto

Bb Tin Wh.

34

B $\flat$  Tin Wh.

Frtl. El. B.

Pn. Fl.

Wi.

El. Guit.

El. Guit.

El. Guit.

El. Guit.

D. Set

Roto

B $\flat$  Tin Wh.

37 3

Frtl. El. B.

Pn. Fl.

Wi.

El. Guit.

El. Guit.

El. Guit.

El. Guit.

D. Set

Roto

Bb Tin Wh.

Fr. El. B.

Pn. Fl.

Wi.

El. Guit.

El. Guit.

El. Guit.

El. Guit.

D. Set

Roto

B $\flat$  Tin Wh.

39

3

Frtl. El. B.

Pn. Fl.

Wi.

El. Guit.

El. Guit.

El. Guit.

El. Guit.

D. Set

Roto

B $\flat$  Tin Wh.

3

3

3

3

40

Frtl. El. B.

Pn. Fl.

Wi.

El. Guit.

El. Guit.

El. Guit.

El. Guit.

D. Set

Roto

Bb Tin Wh.

41

Frtl. El. B.

Pn. Fl.

Wi.

El. Guit.

El. Guit.

El. Guit.

El. Guit.

D. Set

Roto

Bb Tin Wh.

42

Fr. El. B.

Pn. Fl.

Wi.

El. Guit.

El. Guit.

El. Guit.

El. Guit.

D. Set

Roto

Bb Tin Wh.

43

Fr. El. B.

Pn. Fl.

Wi.

El. Guit.

El. Guit.

El. Guit.

El. Guit.

D. Set

Roto

Bb Tin Wh.

3

3

3

3

3

3

3

3

3

3

Fr. El. B.

Pn. Fl.

Wi.

El. Guit.

El. Guit.

El. Guit.

El. Guit.

D. Set

Roto

Bb Tin Wh.

45

Fr. El. B.

Pn. Fl.

Wi.

El. Guit.

El. Guit.

El. Guit.

El. Guit.

D. Set

Roto

Bb Tin Wh.

46

Frtl. El. B.

Pn. Fl.

Wi.

El. Guit.

El. Guit.

El. Guit.

El. Guit.

D. Set

Roto

Bb Tin Wh.

3

3

3

3

3

3

3

3

3

3

47

Fr. El. B.

Pn. Fl.

Wi.

El. Guit.

El. Guit.

El. Guit.

El. Guit.

D. Set

Roto

Bb Tin Wh.

3

3

3

3

3

3

3

3

3

3

48

3

Frtl. El. B.

Pn. Fl.

3

Wi.

3

El. Guit.

8

El. Guit.

8

3

3

3

El. Guit.

8

3

3

3

El. Guit.

8

3

3

D. Set

Roto

Bb Tin Wh.

Detailed description of the musical score: The score is for measures 48, 49, and 50. The key signature is two sharps (F# and C#). The instruments and their parts are as follows: Fretless Electric Bass (Frtl. El. B.) in bass clef, starting with a triplet of eighth notes in measure 48 and a half note in measure 49. Piano/Flute (Pn. Fl.) in treble clef, starting with a triplet of eighth notes in measure 48 and a half note in measure 49. Wurlitzer (Wi.) in treble clef, starting with a triplet of eighth notes in measure 48 and a half note in measure 49. Electric Guitars (El. Guit.) in treble clef, with three staves. The first staff has a triplet of eighth notes in measure 48 and a half note in measure 49. The second staff has a triplet of eighth notes in measure 48 and a half note in measure 49. The third staff has a triplet of eighth notes in measure 48 and a half note in measure 49. The Drums (D. Set) part is in a standard drum notation, showing a pattern of eighth notes and quarter notes. The Saxophone (Roto) and Bb Tin Whistle (Bb Tin Wh.) parts are in treble clef and have rests for all three measures.

49 45

Frtl. El. B.

Pn. Fl.

Wi.

El. Guit.

El. Guit.

El. Guit.

El. Guit.

D. Set

Roto

Bb Tin Wh.

Fr. El. B.

Pn. Fl.

Wi.

El. Guit.

El. Guit.

El. Guit.

El. Guit.

D. Set

Roto

B $\flat$  Tin Wh.

- Fr. El. B.**: Bass line with notes and rests.
- Pn. Fl.**: Piano part with notes and rests.
- Wi.**: Wind part with notes and rests.
- El. Guit.**: Electric guitar part with notes and rests.
- El. Guit.**: Electric guitar part with notes and rests.
- El. Guit.**: Electric guitar part with notes and rests.
- El. Guit.**: Electric guitar part with notes and rests.
- D. Set**: Drum set part with various rhythmic patterns.
- Roto**: Rotary part with notes and rests.
- B $\flat$  Tin Wh.**: B-flat tin whistle part with notes and rests.

51

Frtl. El. B.

Pn. Fl.

Wi.

El. Guit.

El. Guit.

El. Guit.

El. Guit.

D. Set

Roto

Bb Tin Wh.

Fr. El. B.

Pn. Fl.

Wi.

El. Guit.

El. Guit.

El. Guit.

El. Guit.

D. Set

Roto

Bb Tin Wh.

- Roto (Rotophone):** Has a whole rest.
- Bb Tin Wh. (Bb Tin Whistle):** Has a whole rest.

3

Fr. El. B.

Pn. Fl.

Wi.

El. Guit.

El. Guit.

El. Guit.

El. Guit.

D. Set

Roto

Bb Tin Wh.

55

Frtl. El. B.

Pn. Fl.

Wi.

El. Guit.

El. Guit.

El. Guit.

El. Guit.

D. Set

Roto

Bb Tin Wh.

56

Frtl. El. B.

Pn. Fl.

Wi.

El. Guit.

El. Guit.

El. Guit.

El. Guit.

D. Set

Roto

Bb Tin Wh.

57

- Frtl. El. B.** (First Trumpet, E-flat): Bass clef, key of D major. Measure 57 has a triplet of eighth notes (D4, E4, F#4). Measure 58 has a triplet of eighth notes (G4, A4, B4) followed by a quarter rest.
- Pn. Fl.** (Piano Flute): Treble clef, key of D major. Measure 57 has a quarter note (D4) and a half note (F#4). Measure 58 has a quarter note (G4) and a half note (A4).
- Wi.** (Woodwind): Treble clef, key of D major. Measure 57 has a quarter note (D4) and a half note (F#4). Measure 58 has a quarter note (G4) and a half note (A4).
- El. Guit.** (Electric Guitar): Treble clef, key of D major. Measure 57 has a quarter note (D4) and a half note (F#4). Measure 58 has a quarter note (G4) and a half note (A4).
- El. Guit.** (Electric Guitar): Treble clef, key of D major. Measure 57 has a quarter note (D4) and a half note (F#4). Measure 58 has a quarter note (G4) and a half note (A4).
- El. Guit.** (Electric Guitar): Treble clef, key of D major. Measure 57 has a quarter note (D4) and a half note (F#4). Measure 58 has a quarter note (G4) and a half note (A4).
- El. Guit.** (Electric Guitar): Treble clef, key of D major. Measure 57 has a quarter note (D4) and a half note (F#4). Measure 58 has a quarter note (G4) and a half note (A4).
- D. Set** (Drum Set): Treble clef, key of D major. Measure 57 has a quarter note (D4) and a half note (F#4). Measure 58 has a quarter note (G4) and a half note (A4).
- Roto** (Rotary Horn): Treble clef, key of D major. Measure 57 has a quarter note (D4) and a half note (F#4). Measure 58 has a quarter note (G4) and a half note (A4).
- Bb Tin Wh.** (B-flat Tin Whistle): Treble clef, key of D major. Measure 57 has a quarter note (D4) and a half note (F#4). Measure 58 has a quarter note (G4) and a half note (A4).

Measures 59 and 60 continue the musical progression with various rhythmic patterns and triplets.

Fr. El. B.

Pn. Fl.

Wi.

El. Guit.

El. Guit.

El. Guit.

El. Guit.

D. Set

Roto

Bb Tin Wh.

3

3

3

3

3

3

3

3

3

3

59

Frtrl. El. B.

Pn. Fl.

Wi.

El. Guit.

El. Guit.

El. Guit.

El. Guit.

D. Set

Roto

Bb Tin Wh.

60

Frtl. El. B.

Pn. Fl.

Wi.

El. Guit.

El. Guit.

El. Guit.

El. Guit.

D. Set

Roto

Bb Tin Wh.

61

Frtrl. El. B.

Pn. Fl.

Wi.

El. Guit.

El. Guit.

El. Guit.

El. Guit.

D. Set

Roto

Bb Tin Wh.

61

Frtrl. El. B.

Pn. Fl.

Wi.

El. Guit.

El. Guit.

El. Guit.

El. Guit.

D. Set

Roto

Bb Tin Wh.

- Frtrl. El. B.**: Bass line starting with a quarter rest, followed by a triplet of eighth notes, and then a quarter note.
- Pn. Fl.**: Piano Flute line starting with a quarter rest, followed by a triplet of eighth notes, and then a quarter note.
- Wi.**: Winds line starting with a quarter rest, followed by a triplet of eighth notes, and then a quarter note.
- El. Guit.**: Electric Guitar line starting with a quarter rest, followed by a triplet of eighth notes, and then a quarter note.
- El. Guit.**: Electric Guitar line starting with a quarter rest, followed by a triplet of eighth notes, and then a quarter note.
- El. Guit.**: Electric Guitar line starting with a quarter rest, followed by a triplet of eighth notes, and then a quarter note.
- El. Guit.**: Electric Guitar line starting with a quarter rest, followed by a triplet of eighth notes, and then a quarter note.
- D. Set**: Drum Set line with various rhythmic patterns, including eighth notes and quarter notes.
- Roto**: Rotary line starting with a quarter rest, followed by a quarter note.
- Bb Tin Wh.**: B-flat Tin Whistle line starting with a quarter rest, followed by a quarter note.

63

Fr. El. B.

Pn. Fl.

Wi.

El. Guit.

El. Guit.

El. Guit.

El. Guit.

D. Set

Roto

Bb Tin Wh.

Fr. El. B.

Pn. Fl.

Wi.

El. Guit.

El. Guit.

El. Guit.

El. Guit.

D. Set

Roto

Bb Tin Wh.

64

Frtl. El. B.

Pn. Fl.

Wi.

El. Guit.

El. Guit.

El. Guit.

El. Guit.

D. Set

Roto

Bb Tin Wh.

65

Frtl. El. B.

Pn. Fl.

Wi.

El. Guit.

El. Guit.

El. Guit.

El. Guit.

D. Set

Roto

Bb Tin Wh.

66

Frtl. El. B.

Pn. Fl.

Wi.

El. Guit.

El. Guit.

El. Guit.

El. Guit.

D. Set

Roto

Bb Tin Wh.

67

Frtrl. El. B.

Pn. Fl.

Wi.

El. Guit.

El. Guit.

El. Guit.

El. Guit.

D. Set

Roto

Bb Tin Wh.

Fr. El. B.

Pn. Fl.

Wi.

El. Guit.

El. Guit.

El. Guit.

El. Guit.

D. Set

Roto

B $\flat$  Tin Wh.

68 69 70 71

69

Fr. El. B.

Pn. Fl.

Wi.

El. Guit.

El. Guit.

El. Guit.

El. Guit.

D. Set

Roto

Bb Tin Wh.

Frtl. El. B.

Pn. Fl.

Wi.

El. Guit.

El. Guit.

El. Guit.

El. Guit.

D. Set

Roto

Bb Tin Wh.

[illegible]

72

Frtl. El. B.

Pn. Fl.

Wi.

El. Guit.

El. Guit.

El. Guit.

El. Guit.

D. Set

Roto

B $\flat$  Tin Wh.

73

Fr. El. B.

Pn. Fl.

Wi.

El. Guit.

El. Guit.

El. Guit.

El. Guit.

D. Set

Roto

Bb Tin Wh.

- Pn. Fl. (Piano Flute):** Remains silent throughout the page.
- Wi. (Wind):** Remains silent throughout the page.
- D. Set (Drum Set):** Features a complex rhythmic pattern with various drum sounds and cymbals.
- Roto (Rotary):** Remains silent throughout the page.

Fr. El. B.

Pn. Fl.

Wi.

El. Guit.

El. Guit.

El. Guit.

El. Guit.

D. Set

Roto

Bb Tin Wh.

75

Frtrl. El. B.

Pn. Fl.

Wi.

El. Guit.

El. Guit.

El. Guit.

El. Guit.

D. Set

Roto

Bb Tin Wh.

75

Frtrl. El. B.

Pn. Fl.

Wi.

El. Guit.

El. Guit.

El. Guit.

El. Guit.

D. Set

Roto

B $\flat$  Tin Wh.

76

77

Fr. El. B.

Pn. Fl.

Wi.

El. Guit.

El. Guit.

El. Guit.

El. Guit.

D. Set

Roto

Bb Tin Wh.

78

Frtl. El. B.

Pn. Fl.

Wi.

El. Guit.

El. Guit.

El. Guit.

El. Guit.

D. Set

Roto

Bb Tin Wh.

3

3

3

3

3

3

3

3

3

3

Pdf downloaded from [www.midicities.com](http://www.midicities.com)

Frtrl. El. B.

Pn. Fl.

Wi.

El. Guit.

El. Guit.

El. Guit.

El. Guit.

D. Set

Roto

B $\flat$  Tin Wh.

80

81

Frtl. El. B.

Pn. Fl.

Wi.

El. Guit.

El. Guit.

El. Guit.

El. Guit.

D. Set

Roto

Bb Tin Wh.

82

Frtl. El. B.

Pn. Fl.

Wi.

El. Guit.

El. Guit.

El. Guit.

El. Guit.

D. Set

Roto

B♭ Tin Wh.

83

Frtl. El. B.

Pn. Fl.

Wi.

El. Guit.

El. Guit.

El. Guit.

El. Guit.

D. Set

Roto

B $\flat$  Tin Wh.

3

3

3

3

3

3

3

3

3

3

Fr. El. B.

Pn. Fl.

Wi.

El. Guit.

El. Guit.

El. Guit.

El. Guit.

D. Set

Roto

Bb Tin Wh.

84

85

Fr. El. B.

Pn. Fl.

Wi.

El. Guit.

El. Guit.

El. Guit.

El. Guit.

D. Set

Roto

Bb Tin Wh.

Frtrl. El. B.

Pn. Fl.

Wi.

El. Guit.

El. Guit.

El. Guit.

El. Guit.

D. Set

Roto

Bb Tin Wh.

87

Frtl. El. B.

Pn. Fl.

Wi.

El. Guit.

El. Guit.

El. Guit.

El. Guit.

D. Set

Roto

Bb Tin Wh.

88

Frfl. El. B.

Pn. Fl.

Wi.

El. Guit.

El. Guit.

El. Guit.

El. Guit.

D. Set

Roto

Bb Tin Wh.

89

Fr. El. B.

Pn. Fl.

Wi.

El. Guit.

El. Guit.

El. Guit.

El. Guit.

D. Set

Roto

Bb Tin Wh.

90

90

Frtl. El. B.

Pn. Fl.

Wi.

El. Guit.

El. Guit.

El. Guit.

El. Guit.

D. Set

Roto

B $\flat$  Tin Wh.

91

92

91

Fr. El. B.

Pn. Fl.

Wi.

El. Guit.

El. Guit.

El. Guit.

El. Guit.

D. Set

Roto

Bb Tin Wh.

Fr. El. B.

Pn. Fl.

Wi.

El. Guit.

El. Guit.

El. Guit.

El. Guit.

D. Set

Roto

B $\flat$  Tin Wh.

93

Fr. El. B.

Pn. Fl.

Wi.

El. Guit.

El. Guit.

El. Guit.

El. Guit.

D. Set

Roto

Bb Tin Wh.

94

Frtl. El. B.

Pn. Fl.

Wi.

El. Guit.

El. Guit.

El. Guit.

El. Guit.

D. Set

Roto

Bb Tin Wh.

95

Fr. El. B.

Pn. Fl.

Wi.

El. Guit.

El. Guit.

El. Guit.

El. Guit.

D. Set

Roto

B $\flat$  Tin Wh.

Fr. El. B.

Pn. Fl.

Wi.

El. Guit.

El. Guit.

El. Guit.

El. Guit.

D. Set

Roto

B $\flat$  Tin Wh.

Frtrl. El. B.

Pn. Fl.

Wi.

El. Guit.

El. Guit.

El. Guit.

El. Guit.

D. Set

Roto

B $\flat$  Tin Wh.

96

97

Frtrl. El. B.

Pn. Fl.

Wi.

El. Guit.

El. Guit.

El. Guit.

El. Guit.

D. Set

Roto

Bb Tin Wh.

3

3

3

3

3

3

3

3

3

3

Fr. El. B.

Pn. Fl.

Wi.

El. Guit.

El. Guit.

El. Guit.

El. Guit.

D. Set

Roto

Bb Tin Wh.

Pdf downloaded from [www.midicities.com](http://www.midicities.com)

100

Frtl. El. B.

Pn. Fl.

Wi.

El. Guit.

El. Guit.

El. Guit.

El. Guit.

D. Set

Roto

B♭ Tin Wh.

101

Frtrl. El. B.

Pn. Fl.

Wi.

El. Guit.

El. Guit.

El. Guit.

El. Guit.

D. Set

Roto

Bb Tin Wh.

Fr. El. B.

Pn. Fl.

Wi.

El. Guit.

El. Guit.

El. Guit.

El. Guit.

D. Set

Roto

Bb Tin Wh.

Fr. El. B. staff: Bass clef, key signature of one sharp (F#). The staff contains a 3-measure rest, followed by a quarter note G4, a quarter note A4, and a quarter note B4. The staff ends with a 3-measure rest.

Pn. Fl. staff: Treble clef, key signature of one sharp (F#). The staff contains a whole note G4.

Wi. staff: Treble clef, key signature of one sharp (F#). The staff contains a whole note G4.

El. Guit. staff: Treble clef, key signature of one sharp (F#). The staff contains a whole note G4.

El. Guit. staff: Treble clef, key signature of one sharp (F#). The staff contains a 3-measure rest, followed by a quarter note G4, a quarter note A4, and a quarter note B4. The staff ends with a 3-measure rest.

El. Guit. staff: Treble clef, key signature of one sharp (F#). The staff contains a 3-measure rest, followed by a quarter note G4, a quarter note A4, and a quarter note B4. The staff ends with a 3-measure rest.

El. Guit. staff: Treble clef, key signature of one sharp (F#). The staff contains a 3-measure rest, followed by a quarter note G4, a quarter note A4, and a quarter note B4. The staff ends with a 3-measure rest.

D. Set staff: Percussion clef, key signature of one sharp (F#). The staff contains a 3-measure rest, followed by a quarter note G4, a quarter note A4, and a quarter note B4. The staff ends with a 3-measure rest.

Roto staff: Treble clef, key signature of one sharp (F#). The staff contains a whole note G4.

Bb Tin Wh. staff: Treble clef, key signature of one sharp (F#). The staff contains a whole note G4.

103

Fr. El. B.

Pn. Fl.

Wi.

El. Guit.

El. Guit.

El. Guit.

El. Guit.

D. Set

Roto

Bb Tin Wh.

104

105

Frtl. El. B.

Pn. Fl.

Wi.

El. Guit.

El. Guit.

El. Guit.

El. Guit.

D. Set

Roto

B♭ Tin Wh.

106

Frtl. El. B.

Pn. Fl.

Wi.

El. Guit.

El. Guit.

El. Guit.

El. Guit.

D. Set

Roto

Bb Tin Wh.

107

Fr. El. B.

Pn. Fl.

Wi.

El. Guit.

El. Guit.

El. Guit.

El. Guit.

D. Set

Roto

B $\flat$  Tin Wh.

Fr. El. B.

Pn. Fl.

Wi.

El. Guit.

El. Guit.

El. Guit.

El. Guit.

D. Set

Roto

Bb Tin Wh.

3

3

3

3

3

3

3

3

3

3

109

Frtrl. El. B.

Pn. Fl.

Wi.

El. Guit.

El. Guit.

El. Guit.

El. Guit.

D. Set

Roto

Bb Tin Wh.

110

Frtl. El. B.

Pn. Fl.

Wi.

El. Guit.

El. Guit.

El. Guit.

El. Guit.

D. Set

Roto

B $\flat$  Tin Wh.

111

Fr. El. B.

Pn. Fl.

Wi.

El. Guit.

El. Guit.

El. Guit.

El. Guit.

D. Set

Roto

Bb Tin Wh.

112

Frtl. El. B.

Pn. Fl.

Wi.

El. Guit.

El. Guit.

El. Guit.

El. Guit.

D. Set

Roto

B $\flat$  Tin Wh.

113

Fr. El. B.

Pn. Fl.

Wi.

El. Guit.

El. Guit.

El. Guit.

El. Guit.

D. Set

Roto

Bb Tin Wh.

8

8

8

8

8

Frtn. El. B.

Pn. Fl.

Wi.

El. Guit.

El. Guit.

El. Guit.

El. Guit.

D. Set

Roto

Bb Tin Wh.

[illegible]

Frtn. El. B.

Pn. Fl.

Wi.

El. Guit.

El. Guit.

El. Guit.

El. Guit.

D. Set

Roto

Bb Tin Wh.

117

3

Frtl. El. B.

Pn. Fl.

Wi.

El. Guit.

El. Guit.

El. Guit.

El. Guit.

D. Set

Roto

Bb Tin Wh.

Fr. El. B.

Pn. Fl.

Wi.

El. Guit.

El. Guit.

El. Guit.

El. Guit.

D. Set

Roto

Bb Tin Wh.

118

119

Fr. El. B.

Pn. Fl.

Wi.

El. Guit.

El. Guit.

El. Guit.

El. Guit.

D. Set

Roto

B $\flat$  Tin Wh.

Fr. El. B.

Pn. Fl.

Wi.

El. Guit.

El. Guit.

El. Guit.

El. Guit.

D. Set

Roto

Bb Tin Wh.

121

3

Frtl. El. B.

Pn. Fl.

Wi.

El. Guit.

El. Guit.

El. Guit.

El. Guit.

D. Set

Roto

Bb Tin Wh.

122

Frtl. El. B.

Pn. Fl.

Wi.

El. Guit.

El. Guit.

El. Guit.

El. Guit.

D. Set

Roto

B $\flat$  Tin Wh.

3

3

3

3

3

3

3

3

3

3

Pdf downloaded from [www.midicities.com](http://www.midicities.com)

124

Frtl. El. B.

Pn. Fl.

Wi.

El. Guit.

El. Guit.

El. Guit.

El. Guit.

D. Set

Roto

Bb Tin Wh.

125

Frtrl. El. B.

Pn. Fl.

Wi.

El. Guit.

El. Guit.

El. Guit.

El. Guit.

D. Set

Roto

Bb Tin Wh.

126

3

Frtl. El. B.

Pn. Fl.

Wi.

El. Guit.

El. Guit.

El. Guit.

El. Guit.

D. Set

Roto

Bb Tin Wh.

Pdf downloaded from [www.midicities.com](http://www.midicities.com)

128

Frtl. El. B.

Pn. Fl.

Wi.

El. Guit.

El. Guit.

El. Guit.

El. Guit.

D. Set

Roto

Bb Tin Wh.

8 3

8 3

8 3

8 3

8 3

8 3

8 3

8 3

8 3

8 3

129

Frtl. El. B.

Pn. Fl.

Wi.

El. Guit.

El. Guit.

El. Guit.

El. Guit.

D. Set

Roto

Bb Tin Wh.

130

Frtl. El. B.

Pn. Fl.

Wi.

El. Guit.

El. Guit.

El. Guit.

El. Guit.

D. Set

Roto

Bb Tin Wh.

131

Fr. El. B.

Pn. Fl.

Wi.

El. Guit.

El. Guit.

El. Guit.

El. Guit.

D. Set

Roto

Bb Tin Wh.

Frfl. El. B.

Pn. Fl.

Wi.

El. Guit.

El. Guit.

El. Guit.

El. Guit.

D. Set

Roto

Bb Tin Wh.

133

Frtrl. El. B.

Pn. Fl.

Wi.

El. Guit.

El. Guit.

El. Guit.

El. Guit.

D. Set

Roto

Bb Tin Wh.

3

3

3

Fr. El. B.

Pn. Fl.

Wi.

El. Guit.

El. Guit.

El. Guit.

El. Guit.

D. Set

Roto

B $\flat$  Tin Wh.

134

135

Fr. El. B.

Pn. Fl.

Wi.

El. Guit.

El. Guit.

El. Guit.

El. Guit.

D. Set

Roto

Bb Tin Wh.

3

3

3

3

3

3

3

3

3

3

Fr. El. B.

Pn. Fl.

Wi.

El. Guit.

El. Guit.

El. Guit.

El. Guit.

D. Set

Roto

Bb Tin Wh.

137

Frtl. El. B.

Pn. Fl.

Wi.

El. Guit.

El. Guit.

El. Guit.

El. Guit.

D. Set

Roto

Bb Tin Wh.

3

3

3

3

3

3

3

3

3

3

Frfl. El. B.

Pn. Fl.

Wi.

El. Guit.

El. Guit.

El. Guit.

El. Guit.

D. Set

Roto

Bb Tin Wh.

3

3

3

3

3

3

3

3

3

3

139

Fr. El. B.

Pn. Fl.

Wi.

El. Guit.

El. Guit.

El. Guit.

El. Guit.

D. Set

Roto

Bb Tin Wh.

Fr. El. B.

Pn. Fl.

Wi.

El. Guit.

El. Guit.

El. Guit.

El. Guit.

D. Set

Roto

Bb Tin Wh.

140

Frtl. El. B.

Pn. Fl.

Wi.

El. Guit.

El. Guit.

El. Guit.

El. Guit.

D. Set

Roto

Bb Tin Wh.

141

Frtrl. El. B.

Pn. Fl.

Wi.

El. Guit.

El. Guit.

El. Guit.

El. Guit.

D. Set

Roto

Bb Tin Wh.

3

3

3

3

3

3

3

3

3

3

142

3

Frtl. El. B.

Pn. Fl.

Wi.

El. Guit.

El. Guit.

El. Guit.

El. Guit.

D. Set

Roto

Bb Tin Wh.

143

Fr. El. B.

Pn. Fl.

Wi.

El. Guit.

El. Guit.

El. Guit.

El. Guit.

D. Set

Roto

Bb Tin Wh.

144

Frtl. El. B.

Pn. Fl.

Wi.

El. Guit.

El. Guit.

El. Guit.

El. Guit.

D. Set

Roto

Bb Tin Wh.

3

3

3

3

3

3

3

3

3

3

145

Frtrl. El. B.

Pn. Fl.

Wi.

El. Guit.

El. Guit.

El. Guit.

El. Guit.

D. Set

Roto

Bb Tin Wh.

146

- Frtl. El. B.**: Bass clef, starts with a triplet of eighth notes in measure 146, followed by a triplet of eighth notes in measure 147.
- Pn. Fl.**: Treble clef, starts with a triplet of eighth notes in measure 146, followed by a triplet of eighth notes in measure 147.
- Wi.**: Treble clef, starts with a triplet of eighth notes in measure 146, followed by a triplet of eighth notes in measure 147.
- El. Guit. (4 staves)**: Treble clef, starts with a triplet of eighth notes in measure 146, followed by a triplet of eighth notes in measure 147. The fourth staff has a dynamic marking of  $\text{ff}$ .
- D. Set**: Treble clef, starts with a triplet of eighth notes in measure 146, followed by a triplet of eighth notes in measure 147.
- Roto**: Treble clef, starts with a triplet of eighth notes in measure 146, followed by a triplet of eighth notes in measure 147.
- Bb Tin Wh.**: Treble clef, starts with a triplet of eighth notes in measure 146, followed by a triplet of eighth notes in measure 147.

147

Fr. El. B.

Pn. Fl.

Wi.

El. Guit.

El. Guit.

El. Guit.

El. Guit.

D. Set

Roto

Bb Tin Wh.

Frfl. El. B.

Pn. Fl.

Wi.

El. Guit.

El. Guit.

El. Guit.

El. Guit.

D. Set

Roto

Bb Tin Wh.

149

Frtl. El. B.

Pn. Fl.

Wi.

El. Guit.

El. Guit.

El. Guit.

El. Guit.

D. Set

Roto

Bb Tin Wh.

Fr. El. B.

Pn. Fl.

Wi.

El. Guit.

El. Guit.

El. Guit.

El. Guit.

D. Set

Roto

Bb Tin Wh.

151

Frtl. El. B.

Pn. Fl.

Wi.

El. Guit.

El. Guit.

El. Guit.

El. Guit.

D. Set

Roto

Bb Tin Wh.

Frtn. El. B.

Pn. Fl.

Wi.

El. Guit.

El. Guit.

El. Guit.

El. Guit.

D. Set

Roto

Bb Tin Wh.

153

3

Frtl. El. B.

Pn. Fl.

Wi.

El. Guit.

El. Guit.

El. Guit.

El. Guit.

D. Set

Roto

Bb Tin Wh.

154

Frtl. El. B.

Pn. Fl.

Wi.

El. Guit.

El. Guit.

El. Guit.

El. Guit.

D. Set

Roto

B $\flat$  Tin Wh.

154

155

155

Fr. El. B.

Pn. Fl.

Wi.

El. Guit.

El. Guit.

El. Guit.

El. Guit.

D. Set

Roto

Bb Tin Wh.

3

3

3

3

3

3

3

3

3

3

156

Frtl. El. B.

Pn. Fl.

Wi.

El. Guit.

El. Guit.

El. Guit.

El. Guit.

D. Set

Roto

Bb Tin Wh.

157

Frtrl. El. B.

Pn. Fl.

Wi.

El. Guit.

El. Guit.

El. Guit.

El. Guit.

D. Set

Roto

Bb Tin Wh.

158

Frtl. El. B.

Pn. Fl.

Wi.

El. Guit.

El. Guit.

El. Guit.

El. Guit.

D. Set

Roto

Bb Tin Wh.

3

3

3

3

3

3

3

3

3

3

[illegible]