

$\text{♩} = 114$

Bass Synthesizer

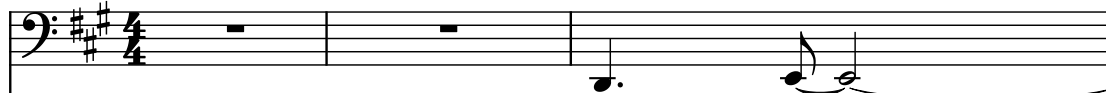

Pad Synthesizer

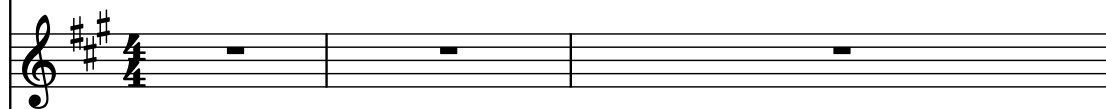

Alto Saxophone

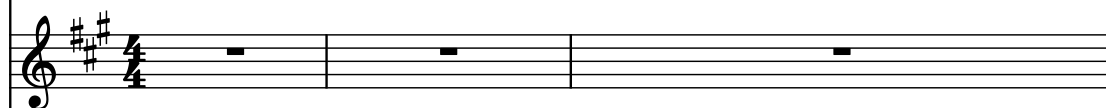

Violins

Strings

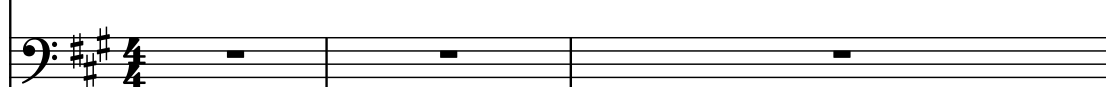

Electric Guitar

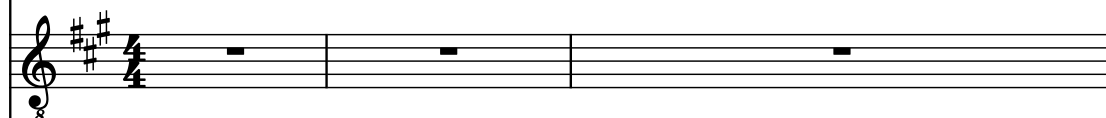

Piano

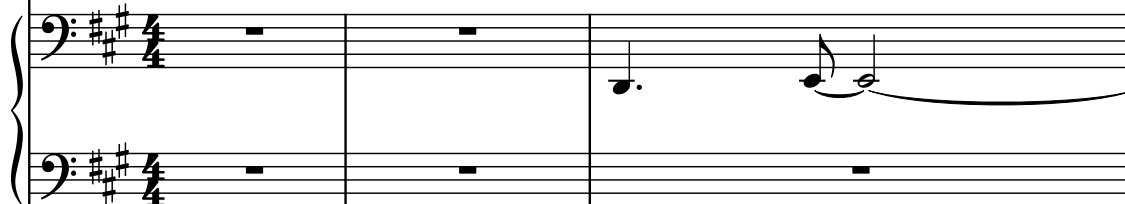

Women

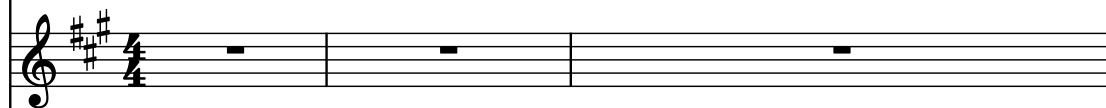

Drumset

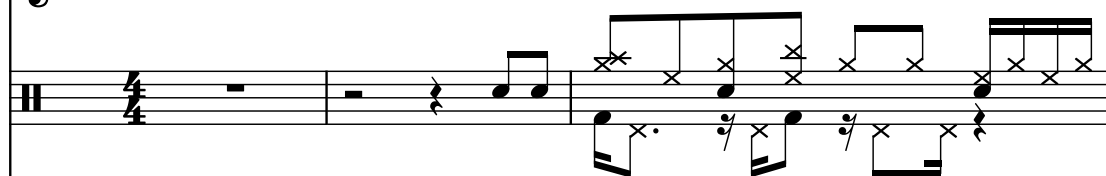

Electric Guitar

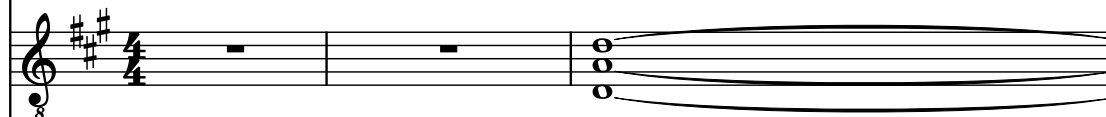

Contra Guitar

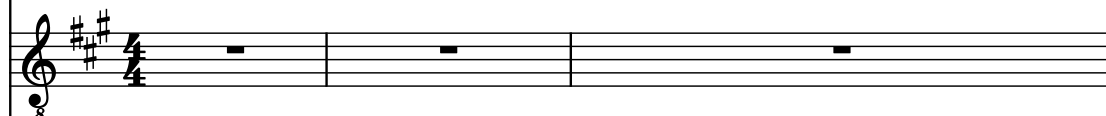

Pad Synthesizer

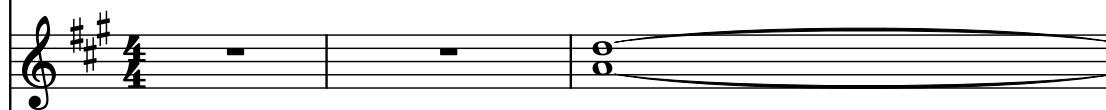

Brass Synthesizer

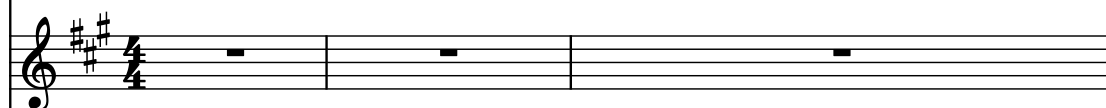

Kazoo

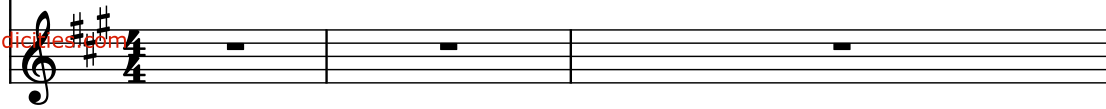

4

Synth.

Synth.

A. Sax.

Vlins.

St.

El. Guit.

Pno.

W.

D. Set

El. Guit.

C. Guit.

Synth.

Synth.

Kaz.

8

3

8

6

6

Synth.

Synth.

A. Sax.

Vlns.

St.

El. Guit.

Pno.

W.

D. Set

El. Guit.

C. Guit.

Synth.

Synth.

Kaz.

Pdf downloaded from www.midcities.com

10

Musical score for page 10, featuring various instruments. The score is written in 4/4 time and includes the following parts:

- Synth.** (Bass): Starts with a half note G2, a quarter note A2, and a half note B2. The second measure contains a whole note chord of G2, A2, and B2.
- Synth.** (Treble): Remains silent throughout the page.
- A. Sax.** (Treble): Remains silent throughout the page.
- Vlins.** (Treble): Remains silent throughout the page.
- St.** (Bass): Remains silent throughout the page.
- El. Guit.** (Treble): Remains silent throughout the page.
- Pno.** (Bass): Starts with a half note G2, a quarter note A2, and a half note B2. The second measure contains a whole note chord of G2, A2, and B2.
- W.** (Treble): Remains silent throughout the page.
- D. Set** (Drum Set): Features a complex rhythmic pattern in the first measure, including eighth and sixteenth notes, and a full drum kit in the second measure.
- El. Guit.** (Treble): Starts with a half note G2, a quarter note A2, and a half note B2. The second measure contains a whole note chord of G2, A2, and B2.
- C. Guit.** (Treble): Remains silent throughout the page.
- Synth.** (Treble): Starts with a half note G2, a quarter note A2, and a half note B2. The second measure contains a whole note chord of G2, A2, and B2.
- Synth.** (Treble): Remains silent throughout the page.
- Kaz.** (Treble): Remains silent throughout the page.

Musical score for page 12, featuring various instruments. The score is written in G major (one sharp) and 4/4 time. The instruments and their parts are:

- Synth.** (Bass): A continuous eighth-note line starting on G2, moving up stepwise to D3, then down to G2.
- Synth.** (Treble): A single whole note G4 at the beginning of the measure.
- A. Sax.** (Treble): A melodic line starting on G4, moving up to A4, then down to G4, with a fermata over the A4 note.
- Vlns.** (Treble): A whole rest.
- St.** (Bass): A whole rest.
- El. Guit.** (Treble): A whole rest.
- Pno.** (Bass): A whole rest.
- W.** (Treble): A whole rest.
- D. Set** (Drums): A pattern of eighth notes and rests, with a fermata over the final eighth note.
- El. Guit.** (Bass): A whole rest.
- C. Guit.** (Treble): A melodic line starting on G4, moving up to A4, then down to G4, with a fermata over the A4 note.
- Synth.** (Treble): A whole rest.
- Synth.** (Bass): A whole rest.
- Kaz.** (Treble): A whole rest.

13

13

Synth.

Synth.

A. Sax.

Vlns.

St.

El. Guit.

Pno.

W.

D. Set

El. Guit.

C. Guit.

Synth.

Synth.

Kaz.

Musical score for page 14, featuring various instruments. The score is written in 4/4 time and includes the following parts:

- Synth.** (Bass clef): A continuous eighth-note melody in the key of D major.
- Synth.** (Treble clef): A single whole note D4 at the beginning of the measure.
- A. Sax.** (Treble clef): A melody starting with a half note D4, followed by quarter notes E4, F#4, and G4.
- Vlins.** (Treble clef): A whole rest.
- St.** (Bass clef): A whole rest.
- El. Guit.** (Treble clef): A whole rest.
- Pno.** (Bass clef): A whole rest.
- W.** (Treble clef): A whole rest.
- D. Set** (Drum set): A pattern of eighth notes and rests, including a snare drum hit on the second beat.
- El. Guit.** (Bass clef): A whole rest.
- C. Guit.** (Treble clef): A complex melody with eighth notes and sixteenth notes, including a double bar line and a repeat sign.
- Synth.** (Treble clef): A whole rest.
- Synth.** (Treble clef): A whole rest.
- Kaz.** (Treble clef): A whole rest.

15

Musical score for page 15, featuring various instruments. The score is written in G major (one sharp) and 4/4 time. The instruments and their parts are:

- Synth.** (Bass clef): A continuous eighth-note pattern in the right hand.
- Synth.** (Treble clef): A single whole note G4 at the beginning of the measure.
- A. Sax.** (Treble clef): A single whole note G4 at the beginning of the measure.
- Vlins.** (Treble clef): A single whole note G4 at the beginning of the measure.
- St.** (Bass clef): A single whole note G4 at the beginning of the measure.
- El. Guit.** (Treble clef): A single whole note G4 at the beginning of the measure.
- Pno.** (Bass clef): A single whole note G4 at the beginning of the measure.
- W.** (Treble clef): A single whole note G4 at the beginning of the measure.
- D. Set** (Drum set): A continuous eighth-note pattern in the right hand.
- El. Guit.** (Bass clef): A single whole note G4 at the beginning of the measure.
- C. Guit.** (Treble clef): A continuous eighth-note pattern in the right hand.
- Synth.** (Treble clef): A single whole note G4 at the beginning of the measure.
- Synth.** (Bass clef): A single whole note G4 at the beginning of the measure.
- Kaz.** (Treble clef): A single whole note G4 at the beginning of the measure.

Musical score for page 16, featuring multiple instruments. The score is written in G major (one sharp) and 4/4 time. The instruments and their parts are:

- Synth.** (Bass clef): A melodic line starting on G2, moving up stepwise to D3, then down to G2, and finally up to D3.
- Synth.** (Treble clef): A single whole note G4.
- A. Sax.** (Treble clef): A melodic line starting on G4, moving up stepwise to D5, then down to G4, and finally up to D5.
- Vlns.** (Treble clef): A whole rest.
- St.** (Bass clef): A whole rest.
- El. Guit.** (Treble clef): A whole rest.
- Pno.** (Bass clef): A whole rest.
- W.** (Treble clef): A whole rest.
- D. Set** (Drum set): A pattern of eighth notes (G, A, B, C) followed by a quarter note (D).
- El. Guit.** (Treble clef): A whole rest.
- C. Guit.** (Treble clef): A complex melodic line starting on G4, moving up stepwise to D5, then down to G4, and finally up to D5. It includes a triplet of eighth notes (G, A, B) and a 7th fret marker.
- Synth.** (Treble clef): A whole rest.
- Synth.** (Treble clef): A whole rest.
- Kaz.** (Treble clef): A whole rest.

17

17

Synth.

Synth.

A. Sax.

Vlns.

St.

El. Guit.

Pno.

W.

D. Set

El. Guit.

C. Guit.

Synth.

Synth.

Kaz.

7

9

18

Synth.

Synth.

A. Sax.

Vlns.

St.

El. Guit.

Pno.

W.

D. Set

El. Guit.

C. Guit.

Synth.

Synth.

Kaz.

The musical score for page 18 is written for a large ensemble. The instruments and their parts are as follows:

19

19

Synth.

Synth.

A. Sax.

Vlms.

St.

El. Guit.

Pno.

W.

D. Set

El. Guit.

C. Guit.

Synth.

Synth.

Kaz.

8

Musical score for page 20, featuring various instruments. The score is written in G major (one sharp) and 4/4 time. The instruments and their parts are:

- Synth.** (Bass): A continuous eighth-note line starting on G2, moving up stepwise to D3, then down stepwise to G2.
- Synth.** (Treble): A single whole note G4 at the beginning of the measure.
- A. Sax.** (Treble): A melodic line starting on G4, moving up stepwise to D5, then down stepwise to G4.
- Vlins.** (Treble): A whole rest.
- St.** (Bass): A whole note G2.
- El. Guit.** (Treble): A whole rest.
- Pno.** (Bass): A whole rest.
- W.** (Treble): A whole rest.
- D. Set** (Drums): A pattern of eighth notes and rests, including a snare drum hit on the second beat.
- El. Guit.** (Bass): A whole rest.
- C. Guit.** (Treble): A complex melodic line starting on G4, moving up stepwise to D5, then down stepwise to G4, with a 7-measure phrase marked.
- Synth.** (Treble): A whole rest.
- Synth.** (Bass): A whole rest.
- Kaz.** (Treble): A whole rest.

21

Musical score for page 21, featuring various instruments. The score is written in G major (one sharp) and 4/4 time. The instruments and their parts are:

- Synth.** (Bass): A melodic line starting on G2, moving up stepwise to D3, then a series of eighth notes: E3, F#3, G3, A3, B3, C4, D4, E4, F#4, G4, A4, B4, C5, D5, E5, F#5, G5, A5, B5, C6, D6, E6, F#6, G6, A6, B6, C7, D7, E7, F#7, G7, A7, B7, C8, D8, E8, F#8, G8, A8, B8, C9, D9, E9, F#9, G9, A9, B9, C10, D10, E10, F#10, G10, A10, B10, C11, D11, E11, F#11, G11, A11, B11, C12, D12, E12, F#12, G12, A12, B12, C13, D13, E13, F#13, G13, A13, B13, C14, D14, E14, F#14, G14, A14, B14, C15, D15, E15, F#15, G15, A15, B15, C16, D16, E16, F#16, G16, A16, B16, C17, D17, E17, F#17, G17, A17, B17, C18, D18, E18, F#18, G18, A18, B18, C19, D19, E19, F#19, G19, A19, B19, C20, D20, E20, F#20, G20, A20, B20, C21, D21, E21, F#21, G21, A21, B21, C22, D22, E22, F#22, G22, A22, B22, C23, D23, E23, F#23, G23, A23, B23, C24, D24, E24, F#24, G24, A24, B24, C25, D25, E25, F#25, G25, A25, B25, C26, D26, E26, F#26, G26, A26, B26, C27, D27, E27, F#27, G27, A27, B27, C28, D28, E28, F#28, G28, A28, B28, C29, D29, E29, F#29, G29, A29, B29, C30, D30, E30, F#30, G30, A30, B30, C31, D31, E31, F#31, G31, A31, B31, C32, D32, E32, F#32, G32, A32, B32, C33, D33, E33, F#33, G33, A33, B33, C34, D34, E34, F#34, G34, A34, B34, C35, D35, E35, F#35, G35, A35, B35, C36, D36, E36, F#36, G36, A36, B36, C37, D37, E37, F#37, G37, A37, B37, C38, D38, E38, F#38, G38, A38, B38, C39, D39, E39, F#39, G39, A39, B39, C40, D40, E40, F#40, G40, A40, B40, C41, D41, E41, F#41, G41, A41, B41, C42, D42, E42, F#42, G42, A42, B42, C43, D43, E43, F#43, G43, A43, B43, C44, D44, E44, F#44, G44, A44, B44, C45, D45, E45, F#45, G45, A45, B45, C46, D46, E46, F#46, G46, A46, B46, C47, D47, E47, F#47, G47, A47, B47, C48, D48, E48, F#48, G48, A48, B48, C49, D49, E49, F#49, G49, A49, B49, C50, D50, E50, F#50, G50, A50, B50, C51, D51, E51, F#51, G51, A51, B51, C52, D52, E52, F#52, G52, A52, B52, C53, D53, E53, F#53, G53, A53, B53, C54, D54, E54, F#54, G54, A54, B54, C55, D55, E55, F#55, G55, A55, B55, C56, D56, E56, F#56, G56, A56, B56, C57, D57, E57, F#57, G57, A57, B57, C58, D58, E58, F#58, G58, A58, B58, C59, D59, E59, F#59, G59, A59, B59, C60, D60, E60, F#60, G60, A60, B60, C61, D61, E61, F#61, G61, A61, B61, C62, D62, E62, F#62, G62, A62, B62, C63, D63, E63, F#63, G63, A63, B63, C64, D64, E64, F#64, G64, A64, B64, C65, D65, E65, F#65, G65, A65, B65, C66, D66, E66, F#66, G66, A66, B66, C67, D67, E67, F#67, G67, A67, B67, C68, D68, E68, F#68, G68, A68, B68, C69, D69, E69, F#69, G69, A69, B69, C70, D70, E70, F#70, G70, A70, B70, C71, D71, E71, F#71, G71, A71, B71, C72, D72, E72, F#72, G72, A72, B72, C73, D73, E73, F#73, G73, A73, B73, C74, D74, E74, F#74, G74, A74, B74, C75, D75, E75, F#75, G75, A75, B75, C76, D76, E76, F#76, G76, A76, B76, C77, D77, E77, F#77, G77, A77, B77, C78, D78, E78, F#78, G78, A78, B78, C79, D79, E79, F#79, G79, A79, B79, C80, D80, E80, F#80, G80, A80, B80, C81, D81, E81, F#81, G81, A81, B81, C82, D82, E82, F#82, G82, A82, B82, C83, D83, E83, F#83, G83, A83, B83, C84, D84, E84, F#84, G84, A84, B84, C85, D85, E85, F#85, G85, A85, B85, C86, D86, E86, F#86, G86, A86, B86, C87, D87, E87, F#87, G87, A87, B87, C88, D88, E88, F#88, G88, A88, B88, C89, D89, E89, F#89, G89, A89, B89, C90, D90, E90, F#90, G90, A90, B90, C91, D91, E91, F#91, G91, A91, B91, C92, D92, E92, F#92, G92, A92, B92, C93, D93, E93, F#93, G93, A93, B93, C94, D94, E94, F#94, G94, A94, B94, C95, D95, E95, F#95, G95, A95, B95, C96, D96, E96, F#96, G96, A96, B96, C97, D97, E97, F#97, G97, A97, B97, C98, D98, E98, F#98, G98, A98, B98, C99, D99, E99, F#99, G99, A99, B99, C100, D100, E100, F#100, G100, A100, B100, C101, D101, E101, F#101, G101, A101, B101, C102, D102, E102, F#102, G102, A102, B102, C103, D103, E103, F#103, G103, A103, B103, C104, D104, E104, F#104, G104, A104, B104, C105, D105, E105, F#105, G105, A105, B105, C106, D106, E106, F#106, G106, A106, B106, C107, D107, E107, F#107, G107, A107, B107, C108, D108, E108, F#108, G108, A108, B108, C109, D109, E109, F#109, G109, A109, B109, C110, D110, E110, F#110, G110, A110, B110, C111, D111, E111, F#111, G111, A111, B111, C112, D112, E112, F#112, G112, A112, B112, C113, D113, E113, F#113, G113, A113, B113, C114, D114, E114, F#114, G114, A114, B114, C115, D115, E115, F#115, G115, A115, B115, C116, D116, E116, F#116, G116, A116, B116, C117, D117, E117, F#117, G117, A117, B117, C118, D118, E118, F#118, G118, A118, B118, C119, D119, E119, F#119, G119, A119, B119, C120, D120, E120, F#120, G120, A120, B120, C121, D121, E121, F#121, G121, A121, B121, C122, D122, E122, F#122, G122, A122, B122, C123, D123, E123, F#123, G123, A123, B123, C124, D124, E124, F#124, G124, A124, B124, C125, D125, E125, F#125, G125, A125, B125, C126, D126, E126, F#126, G126, A126, B126, C127, D127, E127, F#127, G127, A127, B127, C128, D128, E128, F#128, G128, A128, B128, C129, D129, E129, F#129, G129, A129, B129, C130, D130, E130, F#130, G130, A130, B130, C131, D131, E131, F#131, G131, A131, B131, C132, D132, E132, F#132, G132, A132, B132, C133, D133, E133, F#133, G133, A133, B133, C134, D134, E134, F#134, G134, A134, B134, C135, D135, E135, F#135, G135, A135, B135, C136, D136, E136, F#136, G136, A136, B136, C137, D137, E137, F#137, G137, A137, B137, C138, D138, E138, F#138, G138, A138, B138, C139, D139, E139, F#139, G139, A139, B139, C140, D140, E140, F#140, G140, A140, B140, C141, D141, E141, F#141, G141, A141, B141, C142, D142, E142, F#142, G142, A142, B142, C143, D143, E143, F#143, G143, A143, B143, C144, D144, E144, F#144, G144, A144, B144, C145, D145, E145, F#145, G145, A145, B145, C146, D146, E146, F#146, G146, A146, B146, C147, D147, E147, F#147, G147, A147, B147, C148, D148, E148, F#148, G148, A148, B148, C149, D149, E149, F#149, G149, A149, B149, C150, D150, E150, F#150, G150, A150, B150, C151, D151, E151, F#151, G151, A151, B151, C152, D152, E152, F#152, G152, A152, B152, C153, D153, E153, F#153, G153, A153, B153, C154, D154, E154, F#154, G154, A154, B154, C155, D155, E155, F#155, G155, A155, B155, C156, D156, E156, F#156, G156, A156, B156, C157, D157, E157, F#157, G157, A157, B157, C158, D158, E158, F#158, G158, A158, B158, C159, D159, E159, F#159, G159, A159, B159, C160, D160, E160, F#160, G160, A160, B160, C161, D161, E161, F#161, G161, A161, B161, C162, D162, E162, F#162, G162, A162, B162, C163, D163, E163, F#163, G163, A163, B163, C164, D164, E164, F#164, G164, A164, B164, C165, D165, E165, F#165, G165, A165, B165, C166, D166, E166, F#166, G166, A166, B166, C167, D167, E167, F#167, G167, A167, B167, C168, D168, E168, F#168, G168, A168, B168, C169, D169, E169, F#169, G169, A169, B169, C170, D170, E170, F#170, G170, A170, B170, C171, D171, E171, F#171, G171, A171, B171, C172, D172, E172, F#172, G172, A172, B172, C173, D173, E173, F#173, G173, A173, B173, C174, D174, E174, F#174, G174, A174, B174, C175, D175, E175, F#175, G175, A175, B175, C176, D176, E176, F#176, G176, A176, B176, C177, D177, E177, F#177, G177, A177, B177, C178, D178, E178, F#178, G178, A178, B178, C179, D179, E179, F#179, G179, A179, B179, C180, D180, E180, F#180, G180, A180, B180, C181, D181, E181, F#181, G181, A181, B181, C182, D182, E182, F#182, G182, A182, B182, C183, D183, E183, F#183, G183, A183, B183, C184, D184, E184, F#184, G184, A184, B184, C185, D185, E185, F#185, G185, A185, B185, C186, D186, E186, F#186, G186, A186, B186, C187, D187, E187, F#187, G187, A187, B187, C188, D188, E188, F#188, G188, A188, B188, C189, D189, E189, F#189, G189, A189, B189, C190, D190, E190, F#190, G190, A190, B190, C191, D191, E191, F#191, G191, A191, B191, C192, D192, E192, F#192, G192, A192, B192, C193, D193, E193, F#193, G193, A193, B193, C194, D194, E194, F#194, G194, A194, B194, C195, D195, E195, F#195, G195, A195, B195, C196, D196, E196, F#196, G196, A196, B196, C197, D197, E197, F#197, G197, A197, B197, C198, D198, E198, F#198, G198, A198, B198, C199, D199, E199, F#199, G199, A199, B199, C200, D200, E200, F#200, G200, A200, B200, C201, D201, E201, F#201, G201, A201, B201, C202, D202, E202, F#202, G202, A202, B202, C203, D203, E203, F#203, G203, A203, B203, C204, D204, E204, F#204, G204, A204, B204, C205, D205, E205, F#205, G205, A205, B205, C206, D206, E206, F#206, G206, A206, B206, C207, D207, E207, F#207, G207, A207, B207, C208, D208, E208, F#208, G208, A208, B208, C209, D209, E209, F#209, G209, A209, B209, C210, D210, E210, F#210, G210, A210, B210, C211, D211, E211, F#211, G211, A211, B211, C212, D212, E212, F#212, G212, A212, B212, C213, D213, E213, F#213, G213, A213, B213, C214, D214, E214, F#214, G214, A214, B214, C215, D215, E215, F#215, G215, A215, B215, C216, D216, E216, F#216, G216, A216, B216, C217, D217, E217, F#217, G217, A217, B217, C218, D218, E218, F#218, G218, A218, B218, C219, D219, E219, F#219, G219, A219, B219, C220, D220, E220, F#220, G220, A220, B220, C221, D221, E221, F#221, G221, A221, B221, C222, D222, E222, F#222, G222, A222, B222, C223, D223, E223, F#223, G223, A223, B223, C224, D224, E224, F#224, G224, A224, B224, C225, D225, E225, F#225, G225, A225, B225, C226, D226, E226, F#226, G226, A226, B226, C227, D227, E227, F#227, G227, A227, B227, C228, D228, E228, F#228, G228, A228, B228, C229, D229, E229, F#229, G229, A229, B229, C230, D230, E230, F#230, G230, A230, B230, C231, D231, E231, F#231, G231, A231, B231, C232, D232, E232, F#232, G232, A232, B232, C233, D233, E233, F#233, G233, A233, B233, C234, D234, E234, F#234, G234, A234, B234, C235, D235, E235, F#235, G235, A235, B235, C236, D236, E236, F#236, G236, A236, B236, C237, D237, E237, F#237, G237, A237, B237, C238, D238, E238, F#238, G238, A238, B238, C239, D239, E239, F#239, G239, A239, B239, C240, D240, E240, F#240, G240, A240, B240, C241, D241, E241, F#241, G241, A241, B241, C242, D242, E242, F#242, G242, A242, B242, C243, D243, E243, F#243, G243, A243, B243, C244, D244, E244, F#244, G244, A244, B244, C245, D245, E245, F#245, G245, A245, B245, C246, D246, E246, F#246, G246, A246, B246, C247, D247, E247, F#247, G247, A247, B247, C248, D248, E248, F#248, G248, A248, B248, C249, D249, E249, F#249, G249, A249, B249, C250, D250, E250, F#250, G250, A250, B250, C251, D251, E251, F#251, G251, A251, B251, C252, D252, E252, F#252, G252, A252, B252, C253, D253, E253, F#253, G253, A253, B253, C254, D254, E254, F#254, G254, A254, B254, C255, D255, E255, F#255, G255, A255, B255, C256, D256, E256, F#256, G256, A256, B256, C257, D257, E257, F#257, G257, A257, B257, C258, D258, E258, F#258, G258, A258, B258, C259, D259, E259, F#259, G259, A259, B259, C260, D260, E260, F#260, G260, A260, B260, C261, D261, E261, F#261, G261, A261, B261, C262, D262, E262, F#262, G262, A262, B262, C263, D263, E263, F#263, G263, A263, B263, C264, D264, E264, F#264, G264, A264, B264, C265, D265, E265, F#265, G265, A265, B265, C266, D266, E266, F#266, G266, A266, B266, C267, D267, E267, F#267, G267, A267, B267, C268, D268, E268, F#268, G268, A268, B268, C269, D269, E269, F#269, G269, A269, B269, C270, D270, E270, F#270, G270, A270, B270, C271, D271, E271, F#271, G271, A271, B271, C272, D272, E272, F#272, G272, A272, B272, C273, D273, E273, F#273, G273, A273, B273, C274, D274, E274, F#274, G274, A274, B274, C275, D275, E275, F#275, G275, A275, B275, C276, D276, E276, F#276, G276, A276, B276, C277, D277, E277, F#277, G277, A277, B277, C278, D278, E278, F#278, G278, A278, B278, C279, D279, E279, F#279, G279, A279, B279, C280, D280, E280, F#280, G280, A280, B280, C281, D281, E281, F#281, G281, A281, B281, C282, D282, E282, F#282, G282, A282, B282, C283, D283, E283, F#283, G283, A283, B283, C284, D284, E284, F#284, G284, A284, B284, C285, D285, E285, F#285, G285, A285, B285, C286, D286, E286, F#286, G286, A286, B286, C287, D287, E287, F#287, G287, A287, B287, C288, D288, E288, F#288, G288, A288, B288, C289, D289, E289, F#289, G289, A289, B289, C290, D290, E290, F#290, G290, A290, B290, C291, D291, E291, F#291, G291, A291, B291, C292, D292, E292, F#292, G292, A292, B292, C293, D293, E293, F#293, G293, A293, B293, C294, D294, E294, F#294, G294, A294, B294, C295, D295, E295, F#295, G295, A295, B295, C296, D296, E296, F#296, G296, A296, B296, C297, D297, E297, F#297, G297, A297, B297, C298, D298, E298, F#298, G298, A298, B298, C299, D299, E299, F#299, G299, A299, B299, C300, D300, E300, F#300, G300, A300, B300, C301, D301, E301, F#301, G301, A301, B301, C302, D302, E302, F#302, G302, A302, B302, C303, D303, E303, F#303, G303, A303, B303, C304, D304, E304, F#304, G304, A304, B304, C305, D305, E305, F#305, G305, A305, B305, C306, D306, E306, F#306, G306, A306, B306, C307, D307, E307, F#307, G307, A307, B307, C308, D308, E308, F#308, G308, A308, B308, C309, D309, E309, F#309, G309, A309, B309, C310, D310, E310, F#310, G310, A310, B310, C311, D311, E311, F#311, G311, A311, B311, C312, D312, E312, F#312, G312, A312, B312, C313, D313, E313, F#313, G313, A313, B313, C314, D314, E314, F#314, G314, A314, B314, C315, D315, E315, F#315, G315, A315, B315, C316, D316, E316, F#316, G316, A316, B316, C317, D317, E317, F#317, G317, A317, B317, C318, D318, E318, F#318, G318, A318, B318, C319, D319, E319, F#319, G319, A319, B319, C320, D320, E320, F#320, G320, A320, B320, C321, D321, E321, F#321, G321, A321, B321, C322, D322, E322, F#322, G322, A322, B322, C323, D323, E323, F#323, G323, A323, B323, C324, D324, E324, F#324, G324, A324, B324, C325, D325, E325, F#325, G325, A325, B325, C326, D326, E326, F#326, G326, A326, B326, C327, D327, E327, F#327, G327, A327, B327, C328, D328, E328, F#328, G328, A328, B328, C329, D329, E329, F#329, G329, A329, B329, C330, D330, E330, F#330, G330, A330, B330, C331, D331, E331, F#331, G331, A331, B331, C332, D332, E332, F#332, G332, A332, B332, C333, D333, E333, F#333, G333, A333, B333, C334, D334, E334, F#334, G334, A334, B334, C335, D335, E335, F#335, G335, A335, B335, C336, D336, E336, F#336, G336, A336, B336, C337, D337, E337, F#337, G337, A337, B337, C338, D338, E338, F#338, G338, A338, B338, C339, D339, E339, F#339, G339, A339, B339, C340, D340, E340, F#340, G340, A340, B340, C341, D341, E341, F#341, G341, A341, B341, C342, D342, E342, F#342, G342, A342, B342, C343, D343, E343, F#343, G343, A343, B343, C344, D344, E344, F#344, G344, A344, B344, C345, D345, E345, F#345, G345, A345, B345, C346, D346, E346, F#346, G346, A346, B346, C347, D347, E347, F#347, G347, A347, B347, C348, D348, E348, F#348, G348, A348, B348, C349, D349, E349, F#349, G349, A349, B349, C350, D350, E350, F#350, G350, A350, B350, C351, D351, E351, F#351, G351, A351, B351, C352, D352, E352, F#352, G352, A352, B352, C353, D353, E353, F#353, G353, A353, B353, C354, D354, E354, F#354, G354, A354, B354, C355, D355, E355, F#355, G355, A355, B355, C356, D356, E356, F#356, G356, A356, B356, C357, D357, E357, F#357, G357, A357, B357, C358, D358, E358, F#358, G358, A358, B358, C359, D359, E359, F#359, G359, A359, B359, C360, D360, E360, F#360, G360, A360, B360, C361, D361, E3

Synth.

Synth.

A. Sax.

Vlns.

St.

El. Guit.

Pno.

W.

D. Set

El. Guit.

C. Guit.

Synth.

Synth.

Kaz.

Downloaded from www.midcities.com

23

23

Synth.

Synth.

A. Sax.

Vlins.

St.

El. Guit.

Pno.

W.

D. Set

El. Guit.

C. Guit.

Synth.

Synth.

Kaz.

Synth.

Synth.

A. Sax.

Vlns.

St.

El. Guit.

Pno.

W.

D. Set

El. Guit.

C. Guit.

Synth.

Synth.

Kaz.

8

7

7

Synth.

Synth.

A. Sax.

Vlns.

St.

El. Guit.

Pno.

W.

D. Set

El. Guit.

C. Guit.

Synth.

Synth.

Kaz.

Downloaded from www.midicities.com

Synth.

Synth.

A. Sax.

Vlns.

St.

El. Guit.

Pno.

W.

D. Set

El. Guit.

C. Guit.

Synth.

Synth.

Kb.

The musical score for page 26 is written for a large ensemble. The instruments and their parts are as follows:

27

The score is written for the following instruments:

- Synth. (Bass): A continuous eighth-note pattern in the bass clef.
- Synth. (Treble): A single whole note chord at the beginning of the measure.
- A. Sax. (Treble): A single eighth note followed by a long, sustained note.
- Vlins. (Treble): A single whole note chord.
- St. (Bass): A single whole note chord.
- El. Guit. (Treble): A single whole note chord.
- Pno. (Bass): A single whole note chord.
- W. (Treble): A single whole note chord.
- D. Set (Drum Set): A pattern of eighth notes and rests.
- El. Guit. (Bass): A single whole note chord.
- C. Guit. (Treble): A single whole note chord.
- Synth. (Treble): A single whole note chord.
- Synth. (Bass): A single whole note chord.
- Kaz. (Treble): A single whole note chord.

28

Synth.

Synth.

A. Sax.

Vlns.

St.

El. Guit.

Pno.

W.

D. Set

El. Guit.

C. Guit.

Synth.

Synth.

Kaz.

29

Synth.

Synth.

A. Sax.

Vlins.

St.

El. Guit.

Pno.

W.

D. Set

El. Guit.

C. Guit.

Synth.

Synth.

Kaz.

Synth.

Synth.

A. Sax.

Vlns.

St.

El. Guit.

Pno.

W.

D. Set

El. Guit.

C. Guit.

Synth.

Synth.

Kaz.

The musical score for page 30 is written for a large ensemble. The instruments and their parts are as follows:

31

31

Synth.

Synth.

A. Sax.

Vlns.

St.

El. Guit.

Pno.

W.

D. Set

El. Guit.

C. Guit.

Synth.

Synth.

Kaz.

Synth.

Synth.

A. Sax.

Vlms.

St.

El. Guit.

Pno.

W.

D. Set

El. Guit.

C. Guit.

Synth.

Synth.

Kaz.

7

7

33

Synth.

Synth.

A. Sax.

Vlns.

St.

El. Guit.

Pno.

W.

D. Set

El. Guit.

C. Guit.

Synth.

Synth.

Kaz.

7

5

7

- Synth. (Bass): Continuous eighth-note accompaniment in the bass clef.
- Synth. (Treble): Sustained chords in the treble clef.
- A. Sax. (Treble): Sustained chords in the treble clef.
- Vlns. (Treble): Sustained chords in the treble clef.
- St. (Bass): Sustained chords in the bass clef.
- El. Guit. (Treble): Sustained chords in the treble clef.
- Pno. (Grand Staff): Sustained chords in both treble and bass staves.
- W. (Treble): Sustained chords in the treble clef.
- D. Set (Drum Set): Rhythmic accompaniment including snare, bass drum, and cymbals.
- El. Guit. (Bass): Sustained chords in the bass clef.
- C. Guit. (Treble): Sustained chords in the treble clef.
- Synth. (Treble): Sustained chords in the treble clef.
- Synth. (Bass): Sustained chords in the bass clef.
- Kaz. (Treble): Sustained chords in the treble clef.

Measure 34 includes triplets in the D. Set and C. Guit. parts.

35

Synth.

Synth.

A. Sax.

Vlms.

St.

El. Guit.

Pno.

W.

D. Set

El. Guit.

C. Guit.

Synth.

Synth.

Kaz.

Synth.

Synth.

A. Sax.

Vlns.

St.

El. Guit.

Pno.

W.

D. Set

El. Guit.

C. Guit.

Synth.

Synth.

Kaz.

Downloaded from www.midcities.com

37

Synth.

Synth.

A. Sax.

Vlms.

St.

El. Guit.

Pno.

W.

D. Set

El. Guit.

C. Guit.

Synth.

Synth.

Kaz.

Synth.

Synth.

A. Sax.

Vlms.

St.

El. Guit.

Pno.

W.

D. Set

El. Guit.

C. Guit.

Synth.

Synth.

Kaz.

39

Synth.

Synth.

A. Sax.

Vlms.

St.

El. Guit.

Pno.

W.

D. Set

El. Guit.

C. Guit.

Synth.

Synth.

Kaz.

- Synth. (Treble Clef):** Contains a whole rest.
- Vlms. (Treble Clef):** Features a sustained, tremolo-like texture.
- St. (Bass Clef):** Contains a whole rest.
- El. Guit. (Treble Clef):** Contains a whole rest.
- W. (Treble Clef):** Features a sustained, tremolo-like texture.
- El. Guit. (Treble Clef):** Contains a whole rest.
- Synth. (Treble Clef):** Contains a whole rest.
- Kaz. (Treble Clef):** Contains a whole rest.

- Synth. (Bass): Melodic line in the bass clef.
- Synth. (Treble): Rest.
- A. Sax. (Treble): Melodic line with a long note.
- Vlns. (Treble): Chordal accompaniment.
- St. (Bass): Rest.
- El. Guit. (Treble): Rest.
- Pno. (Grand Staff): Rest.
- W. (Treble): Chordal accompaniment.
- D. Set (Drum Set): Rhythmic accompaniment.
- El. Guit. (Bass): Rest.
- C. Guit. (Treble): Melodic line with a long note.
- Synth. (Treble): Rest.
- Synth. (Treble): Melodic line.
- Kaz. (Treble): Rest.

41

Synth.

Synth.

A. Sax.

Vlins.

St.

El. Guit.

Pno.

W.

D. Set

El. Guit.

C. Guit.

Synth.

Synth.

Kaz

Synth.

Synth.

A. Sax.

Vlms.

St.

El. Guit.

Pno.

W.

D. Set

El. Guit.

C. Guit.

Synth.

Synth.

Kaz.

42

43

43

Synth.

Synth.

A. Sax.

Vlms.

St.

El. Guit.

Pno.

W.

D. Set

El. Guit.

C. Guit.

Synth.

Synth.

Kaz.

- Synth. (Bass): Active in measure 44, playing a descending line.
- Synth. (Treble): Silent in measure 44.
- A. Sax. (Treble): Silent in measure 44.
- Vlns. (Treble): Silent in measure 44.
- St. (Bass): Silent in measure 44.
- El. Guit. (Treble): Silent in measure 44.
- Pno. (Grand Staff): Silent in measure 44.
- W. (Treble): Silent in measure 44.
- D. Set (Drum Set): Active in measure 44, playing a rhythmic pattern.
- El. Guit. (Treble): Silent in measure 45.
- C. Guit. (Treble): Active in measure 45, playing a melodic line.
- Synth. (Treble): Silent in measure 45.
- Synth. (Treble): Silent in measure 45.
- Kaz. (Treble): Silent in measure 45.

45

- Synth. (Bass): Active in measure 45, playing a sequence of eighth notes.
- Synth. (Treble): Silent in measure 45.
- A. Sax. (Treble): Active in measure 45, playing a sequence of eighth notes.
- Vlns. (Treble): Active in measure 45, playing a sustained chord.
- St. (Bass): Silent in measure 45.
- El. Guit. (Treble): Silent in measure 45.
- Pno. (Treble/Bass): Silent in measure 45.
- W. (Treble): Active in measure 45, playing a sustained chord.
- D. Set (Percussion): Active in measure 45, playing a sequence of eighth notes.
- El. Guit. (Treble): Silent in measure 45.
- C. Guit. (Treble): Active in measure 45, playing a sequence of eighth notes.
- Synth. (Treble): Silent in measure 45.
- Synth. (Treble): Silent in measure 45.
- Kaz. (Treble): Silent in measure 45.

Measure 46 shows the continuation of the instrumental parts, with the Synth. (Bass) and A. Sax. (Treble) parts continuing their respective sequences.

Synth.

Synth.

A. Sax.

Vlms.

St.

El. Guit.

Pno.

W.

D. Set

El. Guit.

C. Guit.

Synth.

Synth.

Kaz.

8

8

8

8

8

8

8

8

8

8

8

8

8

8

47

Synth.

Synth.

A. Sax.

Vlns.

St.

El. Guit.

Pno.

W.

D. Set

El. Guit.

C. Guit.

Synth.

Synth.

Kaz.

48

Synth.

Synth.

A. Sax.

Vlns.

St.

El. Guit.

Pno.

W.

D. Set

El. Guit.

C. Guit.

Synth.

Synth.

Kaz.

49

Synth.

Synth.

A. Sax.

Vlins.

St.

El. Guit.

Pno.

W.

D. Set

El. Guit.

C. Guit.

Synth.

Synth.

Kaz.

- Pno.:** Treble and Bass clefs, mostly silent.

- Synth. (Bass): Measures 50-51.
- Synth. (Treble): Measures 50-51.
- A. Sax. (Treble): Measures 50-51.
- Vlns. (Treble): Measures 50-51.
- St. (Bass): Measures 50-51.
- El. Guit. (Treble): Measures 50-51.
- Pno. (Treble/Bass): Measures 50-51.
- W. (Treble): Measures 50-51.
- D. Set (Percussion): Measures 50-51.
- El. Guit. (Bass): Measures 50-51.
- C. Guit. (Treble): Measures 50-51.
- Synth. (Treble): Measures 50-51.
- Synth. (Treble): Measures 50-51.
- Kaz. (Treble): Measures 50-51.

51

51

Synth.

Synth.

A. Sax.

Vlms.

St.

El. Guit.

Pno.

W.

D. Set

El. Guit.

C. Guit.

Synth.

Synth.

Kaz.

The musical score for page 51 is written for a multi-instrument ensemble. The instruments and their parts are as follows:

- Synth. (Treble):** Remains silent throughout the piece.
- A. Sax. (Treble):** Remains silent throughout the piece.
- Vlms. (Treble):** Remains silent throughout the piece.
- St. (Bass):** Remains silent throughout the piece.
- W. (Treble):** Remains silent throughout the piece.
- Synth. (Bass):** Remains silent throughout the piece.

- Synth. (Bass): Melodic line in the bass register.
- Synth. (Treble): Rests.
- A. Sax. (Treble): Rests.
- Vlns. (Treble): Rests.
- St. (Bass): Rests.
- El. Guit. (Treble): Rests, then a triplet of eighth notes in measure 56.
- Pno. (Bass): Melodic line in the bass register.
- W. (Treble): Rests.
- D. Set (Drum Set): Rhythmic accompaniment.
- El. Guit. (Treble): Chords and sustained notes.
- C. Guit. (Treble): Sustained chords.
- Synth. (Treble): Melodic line in the treble register.
- Synth. (Treble): Rests.
- Kaz. (Treble): Melodic line in the treble register.

Pdf downloaded from www.midicities.com
 Kaz. 

- Synth. (Bass): Active in measure 59, playing a sequence of eighth notes.
- Synth. (Treble): Silent in measure 59.
- A. Sax. (Treble): Silent in measure 59.
- Vlns. (Treble): Silent in measure 59.
- St. (Bass): Silent in measure 59.
- El. Guit. (Treble): Silent in measure 59.
- Pno. (Bass): Silent in measure 59.
- W. (Treble): Silent in measure 59.
- D. Set (Drum Set): Active in measure 59, playing a sequence of eighth notes.
- El. Guit. (Bass): Silent in measure 59.
- C. Guit. (Treble): Active in measure 59, playing a sequence of eighth notes.
- Synth. (Treble): Silent in measure 59.
- Synth. (Bass): Silent in measure 59.
- Kaz. (Treble): Silent in measure 59.

Measures 59-60 are marked with a repeat sign.

Pdf downloaded from www.midicities.com

Synth.

Synth.

A. Sax.

Vlns.

St.

El. Guit.

Pno.

W.

D. Set

El. Guit.

C. Guit.

Synth.

Synth.

Kaz.

62

62

Synth.

Synth.

A. Sax.

Vlms.

St.

El. Guit.

Pno.

W.

D. Set

El. Guit.

C. Guit.

Synth.

Synth.

Kaz.

63

Synth.

Synth.

A. Sax.

Vlms.

St.

El. Guit.

Pno.

W.

D. Set

El. Guit.

C. Guit.

Synth.

Synth.

Kaz.

- A. Sax. (Treble):** Plays a sparse melody with notes on the 2nd, 4th, and 6th beats.

64

Synth.

Synth.

A. Sax.

Vlns.

St.

El. Guit.

Pno.

W.

D. Set

El. Guit.

C. Guit.

Synth.

Synth.

Kaz.

8

7

7

65

Synth.

Synth.

A. Sax.

Vlns.

St.

El. Guit.

Pno.

W.

D. Set

El. Guit.

C. Guit.

Synth.

Synth.

Kaz.

8

7

7

7

66

Synth.

Synth.

A. Sax.

Vlns.

St.

El. Guit.

Pno.

W.

D. Set

El. Guit.

C. Guit.

Synth.

Synth.

Kaz.

8

7

7

67

Synth.

Synth.

A. Sax.

Vlms.

St.

El. Guit.

Pno.

W.

D. Set

El. Guit.

C. Guit.

Synth.

Synth.

Kaz.

The musical score for page 67 is written for a 12-piece band. The instruments and their parts are as follows:

68

68

Synth.

Synth.

A. Sax.

Vlns.

St.

El. Guit.

Pno.

W.

D. Set

El. Guit.

C. Guit.

Synth.

Synth.

Kaz.

69

Synth.

Synth.

A. Sax.

Vlns.

St.

El. Guit.

Pno.

W.

D. Set

El. Guit.

C. Guit.

Synth.

Synth.

Kaz.

70

70

Synth.

Synth.

A. Sax.

Vlns.

St.

El. Guit.

Pno.

W.

D. Set

El. Guit.

C. Guit.

Synth.

Synth.

Kaz.

71

Synth.

Synth.

A. Sax.

Vlms.

St.

El. Guit.

Pno.

W.

D. Set

El. Guit.

C. Guit.

Synth.

Synth.

Kaz.

- Vlms. (Treble):** Shows a whole rest.
- El. Guit. (Treble):** Shows a whole rest.
- W. (Treble):** Shows a whole rest.
- D. Set (Drum Set):** Features a complex rhythmic pattern with various note values and rests.
- El. Guit. (Treble):** Shows a whole rest.
- Synth. (Treble):** Shows a whole rest.
- Synth. (Treble):** Shows a whole rest.
- Kaz. (Treble):** Shows a whole rest.

Synth.

Synth.

A. Sax.

Vlns.

St.

El. Guit.

Pno.

W.

D. Set

El. Guit.

C. Guit.

Synth.

Synth.

Kaz

Downloaded from www.midcities.com

73

Synth.

Synth.

A. Sax.

Vlns.

St.

El. Guit.

Pno.

W.

D. Set

El. Guit.

C. Guit.

Synth.

Synth.

Kaz.

74

Synth.

Synth.

A. Sax.

Vlns.

St.

El. Guit.

Pno.

W.

D. Set

El. Guit.

C. Guit.

Synth.

Synth.

Kaz.

75

Synth.

Synth.

A. Sax.

Vlns.

St.

El. Guit.

Pno.

W.

D. Set

El. Guit.

C. Guit.

Synth.

Synth.

Kaz.

Downloaded from www.mididicties.com

Synth.

Synth.

A. Sax.

Vlns.

St.

El. Guit.

Pno.

W.

D. Set

El. Guit.

C. Guit.

Synth.

Synth.

Kaz.

Downloaded from www.mididicities.com

Synth.

Synth.

A. Sax.

Vlms.

St.

El. Guit.

Pno.

W.

D. Set

El. Guit.

C. Guit.

Synth.

Synth.

Kaz.

78

Synth.

Synth.

A. Sax.

Vlns.

St.

El. Guit.

Pno.

W.

D. Set

El. Guit.

C. Guit.

Synth.

Synth.

Kaz.

The musical score for page 78 is written for a large ensemble. The instruments and their parts are as follows:

- Synth. (Treble):** Plays a sustained chord in the treble register.
- Vlns. (Treble):** Plays a sustained chord in the treble register.
- St. (Bass):** Plays a sustained chord in the bass register.
- El. Guit. (Treble):** Plays a sustained chord in the treble register.
- W. (Treble):** Plays a sustained chord in the treble register.
- El. Guit. (Treble):** Plays a sustained chord in the treble register.
- Synth. (Treble):** Plays a sustained chord in the treble register.
- Kaz. (Treble):** Plays a sustained chord in the treble register.

79

Synth.

Synth.

A. Sax.

Vlns.

St.

El. Guit.

Pno.

W.

D. Set

El. Guit.

C. Guit.

Synth.

Synth.

Kaz.

Synth.

Synth.

A. Sax.

Vlns.

St.

El. Guit.

Pno.

W.

D. Set

El. Guit.

C. Guit.

Synth.

Synth.

Kaz.

Downloaded from www.mididicities.com

Synth.

Synth.

A. Sax.

Vlns.

St.

El. Guit.

Pno.

W.

D. Set

El. Guit.

C. Guit.

Synth.

Synth.

Kaz.

Downloaded from www.midicities.com

82

82

Synth.

Synth.

A. Sax.

Vlns.

St.

El. Guit.

Pno.

W.

D. Set

El. Guit.

C. Guit.

Synth.

Synth.

Kaz.

83

Synth.

Synth.

A. Sax.

Vlns.

St.

El. Guit.

Pno.

W.

D. Set

El. Guit.

C. Guit.

Synth.

Synth.

Kaz.

83

Pdf downloaded from www.midicities.com

Synth.

Synth.

A. Sax.

Vlns.

St.

El. Guit.

Pno.

W.

D. Set

El. Guit.

C. Guit.

Synth.

Synth.

Kaz.

Downloaded from www.midicities.com

86

86

Synth.

Synth.

A. Sax.

Vlns.

St.

El. Guit.

Pno.

W.

D. Set

El. Guit.

C. Guit.

Synth.

Synth.

Kaz.

87

Synth.

Synth.

A. Sax.

Vlns.

St.

El. Guit.

Pno.

W.

D. Set

El. Guit.

C. Guit.

Synth.

Synth.

Kaz.

87

Pdf downloaded from www.midicities.com

89

Synth.

Synth.

A. Sax.

Vlns.

St.

El. Guit.

Pno.

W.

D. Set

El. Guit.

C. Guit.

Synth.

Synth.

Kaz.

90

90

Synth.

Synth.

A. Sax.

Vlns.

St.

El. Guit.

Pno.

W.

D. Set

El. Guit.

C. Guit.

Synth.

Synth.

Kaz.

- Synth. (Bass): Measure 91 has a half note G2 and a quarter rest; Measure 92 has a continuous eighth-note pattern starting on G2.
- Synth. (Treble): Measure 91 has a whole rest; Measure 92 has a whole rest.
- A. Sax. (Treble): Measure 91 has a half note G4 and a quarter rest; Measure 92 has a whole rest.
- Vlins. (Treble): Measure 91 has a whole note G4; Measure 92 has a whole note G4.
- St. (Bass): Measure 91 has a whole rest; Measure 92 has a whole rest.
- El. Guit. (Treble): Measure 91 has a whole rest; Measure 92 has a whole rest.
- Pno. (Grand Staff): Measure 91 has whole rests in both staves; Measure 92 has a half note G4 in the right hand and a half note G2 in the left hand, with a fermata over the G4.
- W. (Treble): Measure 91 has a whole rest; Measure 92 has a whole rest.
- D. Set (Drum): Measure 91 has a quarter note G2 and a quarter rest; Measure 92 has a continuous eighth-note pattern starting on G2.
- El. Guit. (Treble): Measure 91 has a whole rest; Measure 92 has a whole rest.
- C. Guit. (Treble): Measure 91 has a whole note G4; Measure 92 has a whole note G4.
- Synth. (Treble): Measure 91 has a whole note G4; Measure 92 has a whole note G4.
- Synth. (Treble): Measure 91 has a whole note G4; Measure 92 has a whole note G4.
- Kaz. (Treble): Measure 91 has a whole rest; Measure 92 has a whole rest.

 Pdf downloaded from www.midcities.com

95

Synth.

Synth.

A. Sax.

Vlns.

St.

El. Guit.

Pno.

W.

D. Set

El. Guit.

C. Guit.

Synth.

Synth.

Kaz.

97

97

Synth.

Synth.

A. Sax.

Vlins.

St.

El. Guit.

Pno.

W.

D. Set

El. Guit.

C. Guit.

Synth.

Synth.

Kaz.

The musical score for page 97 features the following instruments and their parts:

- Synth. (Treble):** Plays a single note (D5) with a sustain pedal.
- A. Sax. (Treble):** Plays a single note (D5) with a sustain pedal.
- Vlins. (Treble):** Plays a single note (D5) with a sustain pedal.
- St. (Bass):** Plays a single note (D2) with a sustain pedal.
- El. Guit. (Treble):** Plays a single note (D5) with a sustain pedal.
- Pno. (Grand Staff):** The right hand plays a single note (D5) with a sustain pedal. The left hand plays a single note (D2) with a sustain pedal.
- W. (Treble):** Plays a single note (D5) with a sustain pedal.
- El. Guit. (Bass):** Plays a single note (D2) with a sustain pedal.
- C. Guit. (Treble):** Plays a single note (D5) with a sustain pedal.
- Synth. (Treble):** Plays a single note (D5) with a sustain pedal.
- Synth. (Bass):** Plays a single note (D2) with a sustain pedal.
- Kaz. (Treble):** Plays a single note (D5) with a sustain pedal.

98

Synth.

Synth.

A. Sax.

Vlms.

St.

El. Guit.

Pno.

W.

D. Set

El. Guit.

C. Guit.

Synth.

Synth.

Kaz.

- Vlms. (Treble):** Plays a sustained chord in the lower register.
- Pno. (Grand Staff):** The right hand plays a melodic line with grace notes and slurs, while the left hand plays a supporting bass line with slurs.
- D. Set (Drum Set):** Features a complex rhythmic pattern with snare, hi-hat, and kick drum.
- C. Guit. (Treble):** Plays a sustained chord in the lower register.

99

99

Synth.

Synth.

A. Sax.

Vlms.

St.

El. Guit.

Pno.

W.

D. Set

El. Guit.

C. Guit.

Synth.

Synth.

Kaz.

99

100

- Synth. (Bass): Melodic line in the bass clef.
- Synth. (Treble): Rest.
- A. Sax. (Treble): Rest.
- Vlins. (Treble): Sustained chord.
- St. (Bass): Rest.
- El. Guit. (Treble): Rest.
- Pno. (Bass/Treble): Bass line with a sustained chord; Treble line with a melodic phrase.
- W. (Treble): Rest.
- D. Set (Drums): Drum kit notation.
- El. Guit. (Bass): Rest.
- C. Guit. (Treble): Sustained chord.
- Synth. (Treble): Sustained note.
- Synth. (Treble): Sustained note.
- Kaz. (Treble): Rest.

Pdf downloaded from www.midicities.com
 Kaz. 

102

Synth.

Synth.

A. Sax.

Vlins.

St.

El. Guit.

Pno.

W.

D. Set

El. Guit.

C. Guit.

Synth.

Synth.

Kaz.

103

Musical score for page 103, featuring various instruments. The score is written in 2/4 time and includes the following parts:

- Synth.** (Bass): Continuous eighth-note pattern.
- Synth.** (Treble): Rests.
- A. Sax.** (Treble): Rests.
- Vlins.** (Treble): Sustained chords.
- St.** (Bass): Rests.
- El. Guit.** (Treble): Rests.
- Pno.** (Grand Staff): Complex accompaniment with arpeggios and sustained notes.
- W.** (Treble): Rests.
- D. Set** (Drum Set): Rhythmic pattern with snare and bass drum.
- El. Guit.** (Bass): Rests.
- C. Guit.** (Treble): Sustained chords.
- Synth.** (Treble): Sustained notes.
- Synth.** (Bass): Sustained notes.
- Kaz.** (Treble): Rests.

Synth.

Synth.

A. Sax.

Vlns.

St.

El. Guit.

Pno.

W.

D. Set

El. Guit.

C. Guit.

Synth.

Synth.

105

106

107

Synth. Bass line with eighth notes.

Synth. Treble line with a whole note chord.

A. Sax. Treble line with a half note chord and a melodic line.

Vlins. Treble line with a whole note chord.

St. Bass line with a whole note chord.

El. Guit. Treble line with a whole note chord.

W. Treble line with a whole note chord.

D. Set Drum set with a pattern of eighth notes and rests.

El. Guit. Treble line with a whole note chord.

C. Guit. Treble line with a complex melodic line.

Synth. Treble line with a whole note chord.

Synth. Treble line with a half note chord and a melodic line.

Kaz. Treble line with a whole note chord.

108

Synth.

Synth.

A. Sax.

Vlns.

St.

El. Guit.

Pno.

W.

D. Set

El. Guit.

C. Guit.

Synth.

Synth.

Kaz.

Pdf downloaded from www.midicities.com

110

Synth.

Synth.

A. Sax.

Vlns.

St.

El. Guit.

Pno.

W.

D. Set

El. Guit.

C. Guit.

Synth.

Synth.

Kaz.

The musical score for page 110 features the following instruments and parts:

- Synth. (Treble):** A sustained chord of D major.
- Vlns. (Treble):** A sustained chord of D major.
- St. (Bass):** A sustained chord of D major.
- El. Guit. (Treble):** A sustained chord of D major.
- Pno. (Treble):** A sustained chord of D major.
- W. (Treble):** A sustained chord of D major.
- El. Guit. (Bass):** A sustained chord of D major.
- Synth. (Treble):** A sustained chord of D major.
- Synth. (Bass):** A sustained chord of D major.
- Kaz. (Treble):** A sustained chord of D major.

111

- Synth.** (Bass): A continuous eighth-note pattern in the bass clef.
- Synth.** (Treble): A single whole note chord at the beginning of the measure.
- A. Sax.** (Treble): A single whole note chord at the beginning of the measure, followed by a melodic line.
- Vlns.** (Treble): A single whole note chord at the beginning of the measure.
- St.** (Bass): A single whole note chord at the beginning of the measure.
- El. Guit.** (Treble): A single whole note chord at the beginning of the measure.
- Pno.** (Treble): A single whole note chord at the beginning of the measure.
- W.** (Treble): A single whole note chord at the beginning of the measure.
- D. Set** (Drum Set): A pattern of eighth notes and rests.
- El. Guit.** (Bass): A single whole note chord at the beginning of the measure.
- C. Guit.** (Bass): A melodic line in the bass clef.
- Synth.** (Treble): A single whole note chord at the beginning of the measure.
- Synth.** (Bass): A single whole note chord at the beginning of the measure.
- Kaz.** (Treble): A single whole note chord at the beginning of the measure.

- Synth.** (Bass): A continuous eighth-note melody in the bass clef.
- Synth.** (Treble): A single whole note chord at the beginning of the measure.
- A. Sax.** (Treble): A single whole note chord at the beginning of the measure, followed by a melodic line.
- Vlns.** (Treble): A single whole note chord at the beginning of the measure.
- St.** (Bass): A single whole note chord at the beginning of the measure.
- El. Guit.** (Treble): A single whole note chord at the beginning of the measure.
- Pno.** (Treble): A single whole note chord at the beginning of the measure.
- W.** (Treble): A single whole note chord at the beginning of the measure.
- D. Set** (Drum Set): A rhythmic pattern consisting of eighth notes and rests.
- El. Guit.** (Treble): A single whole note chord at the beginning of the measure.
- C. Guit.** (Treble): A melodic line in the treble clef.
- Synth.** (Treble): A single whole note chord at the beginning of the measure.
- Synth.** (Treble): A single whole note chord at the beginning of the measure.
- Kaz.** (Treble): A single whole note chord at the beginning of the measure.

113

The score is written for the following instruments:

- Synth. (Bass clef): A continuous eighth-note pattern.
- Synth. (Treble clef): A sustained chord.
- A. Sax. (Treble clef): A melodic line with a triplet of eighth notes.
- Vlns. (Treble clef): A sustained chord.
- St. (Bass clef): A sustained chord.
- El. Guit. (Treble clef): A sustained chord.
- Pno. (Treble clef): A sustained chord.
- W. (Treble clef): A sustained chord.
- D. Set (Bass clef): A rhythmic pattern with eighth notes and rests.
- C. Guit. (Bass clef): A melodic line with eighth notes and rests.
- Synth. (Treble clef): A sustained chord.
- Synth. (Treble clef): A sustained chord.
- Kaz. (Treble clef): A sustained chord.

- Synth.** (Bass): A continuous eighth-note pattern in the bass clef.
- Synth.** (Treble): A single whole note chord at the beginning of the measure.
- A. Sax.** (Treble): A melodic line with eighth notes and slurs.
- Vlins.** (Treble): A whole note chord.
- St.** (Bass): A whole note chord.
- El. Guit.** (Treble): A whole note chord.
- Pno.** (Treble): A whole note chord.
- W.** (Treble): A whole note chord.
- D. Set** (Drum Set): A rhythmic pattern with eighth notes and rests.
- El. Guit.** (Treble): A whole note chord.
- C. Guit.** (Treble): A complex melodic line with eighth notes and slurs.
- Synth.** (Treble): A whole note chord.
- Synth.** (Treble): A whole note chord.
- Kaz.** (Treble): A whole note chord.

115

115

Synth.

Synth.

A. Sax.

Vlns.

St.

El. Guit.

Pno.

W.

D. Set

El. Guit.

C. Guit.

Synth.

Synth.

Kaz.

- Synth.** (Bass): A continuous eighth-note melody in the bass clef.
- Synth.** (Treble): A single whole note chord at the beginning of the measure.
- A. Sax.** (Treble): A single whole note chord at the beginning of the measure, followed by a melodic line.
- Vlns.** (Treble): A single whole note chord at the beginning of the measure.
- St.** (Bass): A single whole note chord at the beginning of the measure.
- El. Guit.** (Treble): A single whole note chord at the beginning of the measure.
- Pno.** (Treble): A single whole note chord at the beginning of the measure.
- W.** (Treble): A single whole note chord at the beginning of the measure.
- D. Set** (Drum Set): A rhythmic pattern consisting of eighth and sixteenth notes.
- El. Guit.** (Bass): A single whole note chord at the beginning of the measure.
- C. Guit.** (Treble): A melodic line in the treble clef.
- Synth.** (Treble): A single whole note chord at the beginning of the measure.
- Synth.** (Bass): A single whole note chord at the beginning of the measure.
- Kaz.** (Treble): A single whole note chord at the beginning of the measure.

117

Synth.

Synth.

A. Sax.

Vlns.

St.

El. Guit.

Pno.

W.

D. Set

El. Guit.

C. Guit.

Synth.

Synth.

Kaz.

118

Synth.

Synth.

A. Sax.

Vlms.

St.

El. Guit.

Pno.

W.

D. Set

El. Guit.

C. Guit.

Synth.

Synth.

Kaz.

The musical score for page 118 features the following instruments and parts:

119

119

Synth.

Synth.

A. Sax.

Vlins.

St.

El. Guit.

Pno.

W.

D. Set

El. Guit.

C. Guit.

Synth.

Synth.

Kaz.

120

Synth.

Synth.

A. Sax.

Vlns.

St.

El. Guit.

Pno.

W.

D. Set

El. Guit.

C. Guit.

Synth.

Synth.

Kaz.

Downloaded from www.midicities.com

121

Synth.

Synth.

A. Sax.

Vlns.

St.

El. Guit.

Pno.

W.

D. Set

El. Guit.

C. Guit.

Synth.

Synth.

Kaz.

121

Synth.

Synth.

A. Sax.

Vlins.

St.

El. Guit.

Pno.

W.

D. Set

El. Guit.

C. Guit.

Synth.

Synth.

Kaz.

123

Synth.

Synth.

A. Sax.

Vlins.

St.

El. Guit.

Pno.

W.

D. Set

El. Guit.

C. Guit.

Synth.

Synth.

Kaz.