

♩ = 111

6-str. Electric Bass, Bass

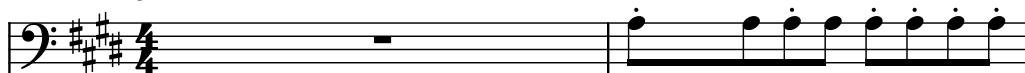

Piano, Piano

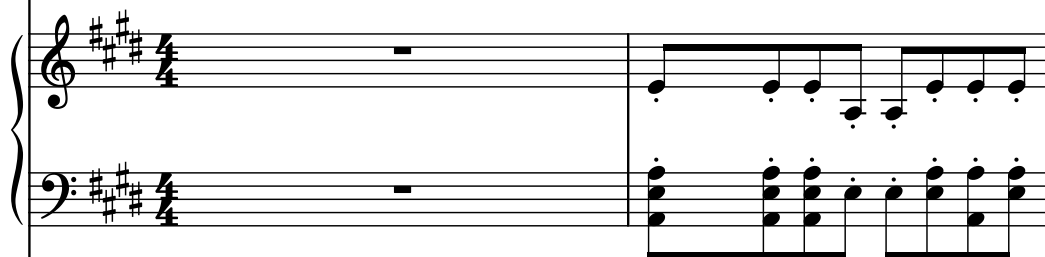

Electric Guitar, Guitar

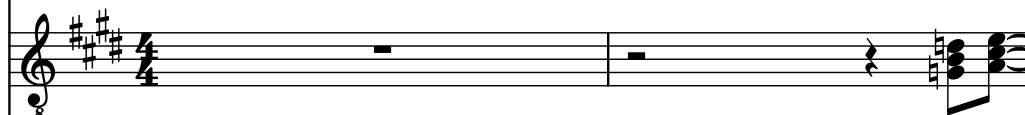

Rotary Organ, Organ

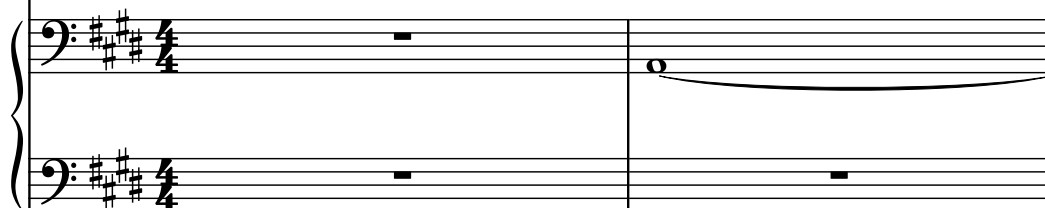

Tenor Saxophone, Sax

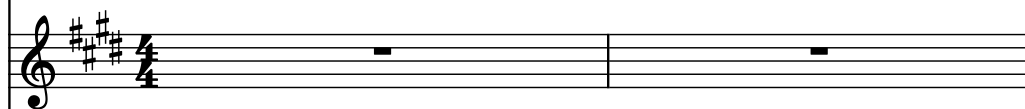

Flute, Vocals

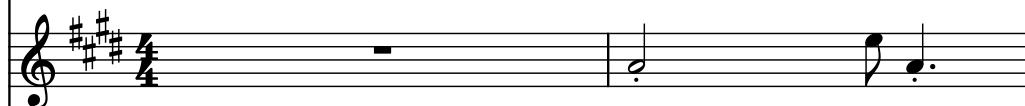

Drumset, Drums

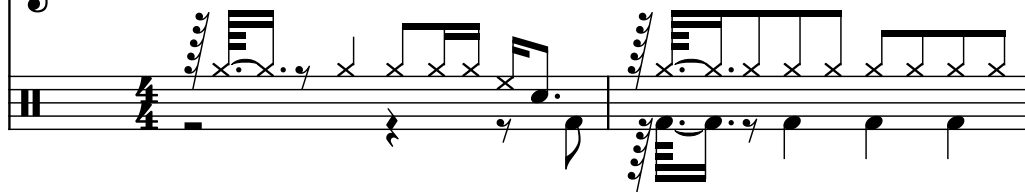

3

El. B.

Pno.

El. Guit.

Rot. Org.

T. Sax.

Fl.

D. Set

6

El. B.

Pno.

El. Guit.

Rot. Org.

T. Sax.

Fl.

D. Set

8

El. B.

Pno.

El. Guit.

Rot. Org.

T. Sax.

Fl.

D. Set

8

10

El. B.

Pno.

El. Guit.

Rot. Org.

T. Sax.

Fl.

D. Set

12

El. B.

Pno.

El. Guit.

Rot. Org.

T. Sax.

Fl.

D. Set

14

El. B.

Pno.

El. Guit.

Rot. Org.

T. Sax.

Fl.

D. Set

16

El. B.

Pno.

El. Guit.

Rot. Org.

T. Sax.

Fl.

D. Set

18

El. B.

Pno.

El. Guit.

Rot. Org.

T. Sax.

Fl.

D. Set

20

El. B.

Pno.

El. Guit.

Rot. Org.

T. Sax.

Fl.

D. Set

20

21

22

El. B.

Pno.

El. Guit.

Rot. Org.

T. Sax.

Fl.

D. Set

24

El. B.

Pno.

El. Guit.

Rot. Org.

T. Sax.

Fl.

D. Set

26

El. B.

Pno.

El. Guit.

Rot. Org.

T. Sax.

Fl.

D. Set

28

El. B.

Pno.

El. Guit.

Rot. Org.

T. Sax.

Fl.

D. Set

El. B. part: Bass clef, key signature of three sharps. Measure 28: F#2, G#2, A2, B2, C3, D3, E3, F#3. Measure 29: G#3, A3, B3, C4, D4, E4, F#4, G#4.

Pno. part: Treble and Bass clefs, key signature of three sharps. Measure 28: Treble: F#4, G#4, A4, B4, C5, D5, E5, F#5. Bass: F#2, G#2, A2, B2, C3, D3, E3, F#3. Measure 29: Treble: G#4, A4, B4, C5, D5, E5, F#5, G#5. Bass: G#3, A3, B3, C4, D4, E4, F#4, G#4.

El. Guit. part: Treble clef, key signature of three sharps. Measure 28: F#4, G#4, A4, B4, C5, D5, E5, F#5. Measure 29: G#4, A4, B4, C5, D5, E5, F#5, G#5.

Rot. Org. part: Treble and Bass clefs, key signature of three sharps. Measure 28: F#4, G#4, A4, B4, C5, D5, E5, F#5. Measure 29: G#4, A4, B4, C5, D5, E5, F#5, G#5.

T. Sax. part: Treble clef, key signature of three sharps. Measure 28: F#4, G#4, A4, B4, C5, D5, E5, F#5. Measure 29: G#4, A4, B4, C5, D5, E5, F#5, G#5.

Fl. part: Treble clef, key signature of three sharps. Measure 28: F#4, G#4, A4, B4, C5, D5, E5, F#5. Measure 29: G#4, A4, B4, C5, D5, E5, F#5, G#5.

D. Set part: Drum set notation. Measure 28: F#4, G#4, A4, B4, C5, D5, E5, F#5. Measure 29: G#4, A4, B4, C5, D5, E5, F#5, G#5.

30

El. B.

Pno.

El. Guit.

Rot. Org.

T. Sax.

Fl.

D. Set

32

El. B.

Pno.

El. Guit.

Rot. Org.

T. Sax.

Fl.

D. Set

34

El. B.

Pno.

El. Guit.

Rot. Org.

T. Sax.

Fl.

D. Set

36

El. B.

Pno.

El. Guit.

Rot. Org.

T. Sax.

Fl.

D. Set

38

El. B.

Pno.

El. Guit.

Rot. Org.

T. Sax.

Fl.

D. Set

40

El. B.

Pno.

El. Guit.

Rot. Org.

T. Sax.

Fl.

D. Set

40

42

El. B.

Pno.

El. Guit.

Rot. Org.

T. Sax.

Fl.

D. Set

44

El. B.

Pno.

El. Guit.

Rot. Org.

T. Sax.

Fl.

D. Set

46

El. B.

Pno.

El. Guit.

Rot. Org.

T. Sax.

Fl.

D. Set

48

El. B.

Pno.

El. Guit.

Rot. Org.

T. Sax.

Fl.

D. Set

50

El. B.

Pno.

El. Guit.

Rot. Org.

T. Sax.

Fl.

D. Set

52

El. B.

Pno.

El. Guit.

Rot. Org.

T. Sax.

Fl.

D. Set

54

El. B.

Pno.

El. Guit.

Rot. Org.

T. Sax.

Fl.

D. Set

8

3

9.

55

El. B.

Pno.

El. Guit.

Rot. Org.

T. Sax.

Fl.

D. Set

55

57

El. B.

Pno.

El. Guit.

Rot. Org.

T. Sax.

Fl.

D. Set

59

El. B.

Pno.

El. Guit.

Rot. Org.

T. Sax.

Fl.

D. Set

61

El. B.

Pno.

El. Guit.

Rot. Org.

T. Sax.

Fl.

D. Set

63

El. B.

Pno.

El. Guit.

Rot. Org.

T. Sax.

Fl.

D. Set

65

El. B.

Pno.

El. Guit.

Rot. Org.

T. Sax.

Fl.

D. Set

65

67

El. B.

Pno.

El. Guit.

Rot. Org.

T. Sax.

Fl.

D. Set

69

El. B.

Pno.

El. Guit.

Rot. Org.

T. Sax.

Fl.

D. Set

71

El. B.

Pno.

El. Guit.

Rot. Org.

T. Sax.

Fl.

D. Set

73

El. B.

Pno.

El. Guit.

Rot. Org.

T. Sax.

Fl.

D. Set

75

El. B.

Pno.

El. Guit.

Rot. Org.

T. Sax.

Fl.

D. Set

El. B. part: Bass clef, key signature change from three sharps to two sharps in the first measure, then continues in two sharps. The part features a melodic line with eighth and quarter notes.

Pno. part: Treble and bass clefs, key signature change from three sharps to two sharps in the first measure, then continues in two sharps. The part features a harmonic accompaniment with chords and single notes.

El. Guit. part: Treble clef, key signature change from three sharps to two sharps in the first measure, then continues in two sharps. The part features a melodic line with eighth and quarter notes.

Rot. Org. part: Treble and bass clefs, key signature change from three sharps to two sharps in the first measure, then continues in two sharps. The part features a melodic line with eighth and quarter notes.

T. Sax. part: Treble clef, key signature change from three sharps to two sharps in the first measure, then continues in two sharps. The part features a melodic line with eighth and quarter notes.

Fl. part: Treble clef, key signature change from three sharps to two sharps in the first measure, then continues in two sharps. The part features a melodic line with eighth and quarter notes.

D. Set part: Bass clef, key signature change from three sharps to two sharps in the first measure, then continues in two sharps. The part features a rhythmic pattern with eighth and quarter notes.

77

El. B.

Pno.

El. Guit.

Rot. Org.

T. Sax.

Fl.

D. Set

78

79

El. B.

Pno.

El. Guit.

Rot. Org.

T. Sax.

Fl.

D. Set

81

El. B.

Pno.

El. Guit.

Rot. Org.

T. Sax.

Fl.

D. Set

83

El. B.

Pno.

El. Guit.

Rot. Org.

T. Sax.

Fl.

D. Set

83

85

El. B.

Pno.

El. Guit.

Rot. Org.

T. Sax.

Fl.

D. Set

85

87

El. B.

Pno.

El. Guit.

Rot. Org.

T. Sax.

Fl.

D. Set

89

El. B.

Pno.

El. Guit.

Rot. Org.

T. Sax.

Fl.

D. Set

91

El. B.

Pno.

El. Guit.

Rot. Org.

T. Sax.

Fl.

D. Set

93

El. B.

Pno.

El. Guit.

Rot. Org.

T. Sax.

Fl.

D. Set

95

El. B.

Pno.

El. Guit.

Rot. Org.

T. Sax.

Fl.

D. Set

97

El. B.

Pno.

El. Guit.

Rot. Org.

T. Sax.

Fl.

D. Set

98

99

El. B.

Pno.

El. Guit.

Rot. Org.

T. Sax.

Fl.

D. Set

101

El. B.

Pno.

El. Guit.

Rot. Org.

T. Sax.

Fl.

D. Set

103

El. B.

Pno.

El. Guit.

Rot. Org.

T. Sax.

Fl.

D. Set

7