

By Unregistered User

5 $\text{♩} = 75$ $\text{♩} = 65$ 3

7 $\text{♩} = 75$ $\text{♩} = 65$

9 $\text{♩} = 75$ $\text{♩} = 65$ $\text{♩} = 75$ $\text{♩} = 65$

11 $\text{♩} = 75$. 3 $\text{♩} = 65$. 4 .

13 3 4

17

19

20

2

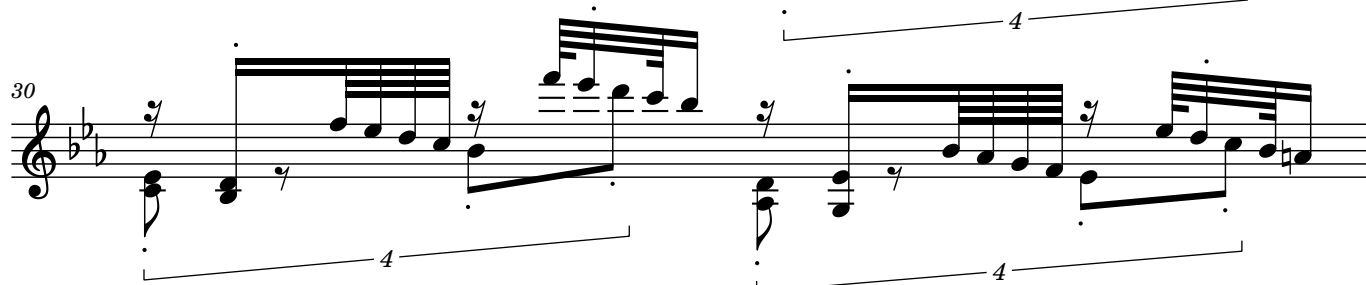
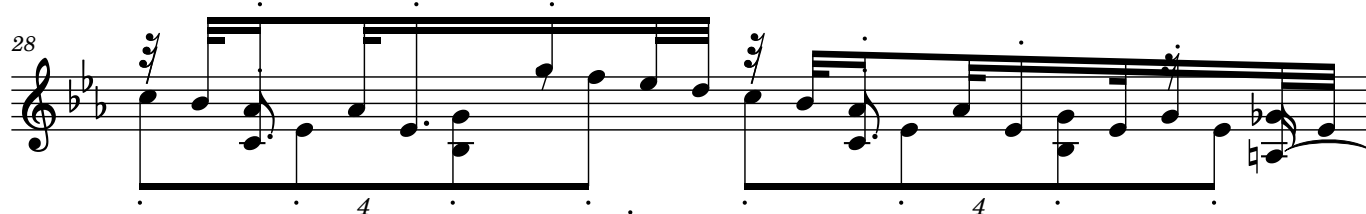
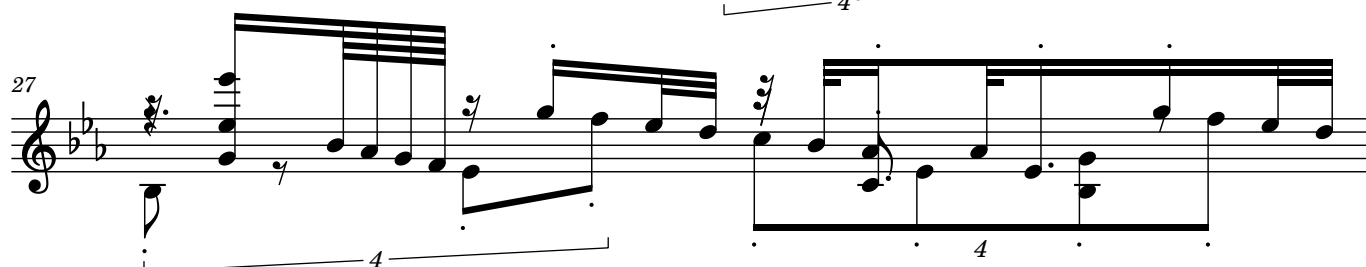
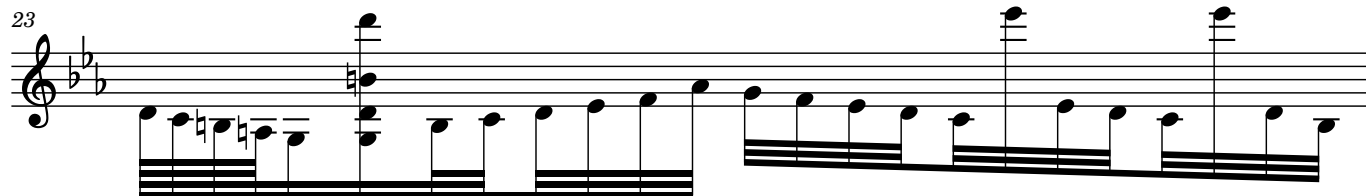

31

32

33

34

35

36

37
