

$\text{♩} = 136$

5-str. Electric Bass, Bass

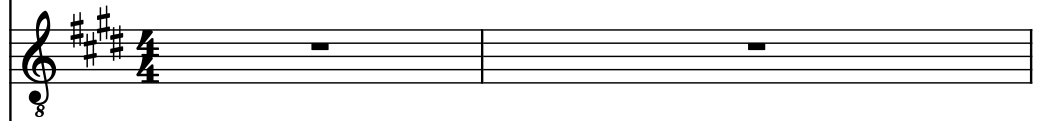

Acoustic Guitar

Soprano Saxophone

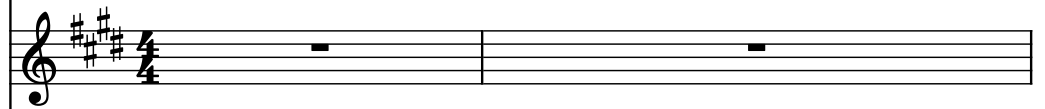

Alto

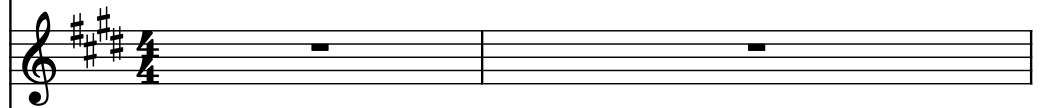

Electric Guitar

Electric Guitar

Electric Guitar

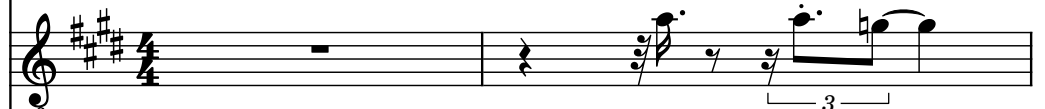

Electric Guitar

Drumset

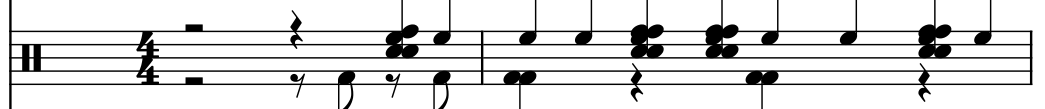

Violoncellos

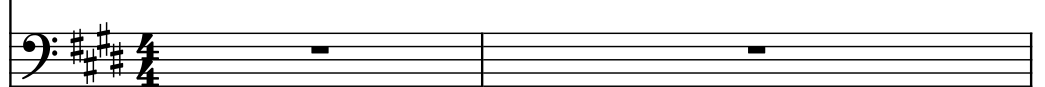

Percussive Organ

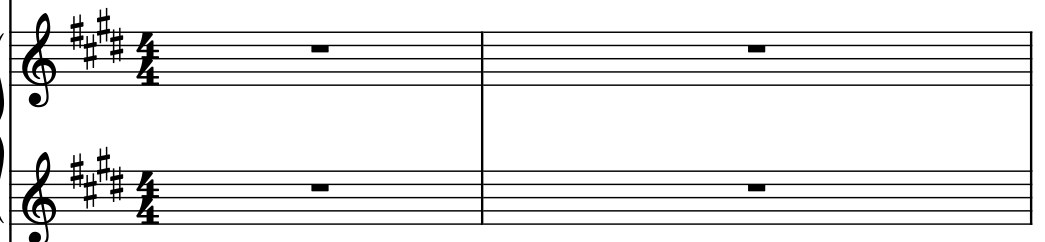

Pad Synthesizer

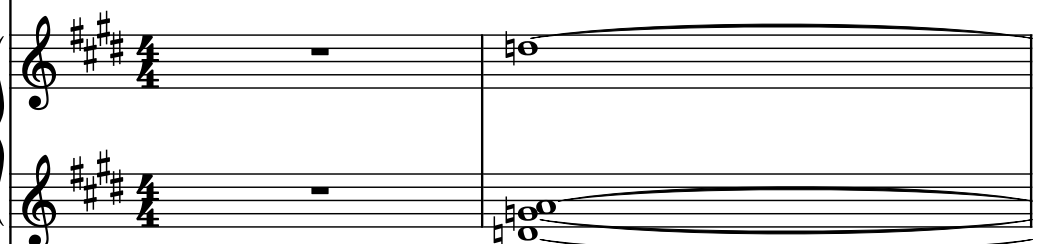

Saw Synthesizer

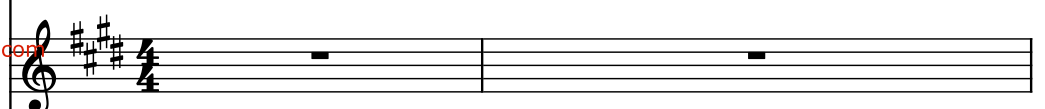

3

El. B.

Guit.

S. Sax.

A.

El. Guit.

El. Guit.

El. Guit.

El. Guit.

D. Set

Vcs.

Perc. Org.

Synth.

Synth.

Downloaded from www.midicities.com

5

El. B.

Guit.

S. Sax.

A.

El. Guit.

El. Guit.

El. Guit.

El. Guit.

D. Set

Vcs.

Perc. Org.

Synth.

Synth.

O DIO DA RE DI FRET

3

7

El. B.

Guit.

S. Sax.

TA I RU MO RI LA NEB BIA TEM PO PE SO

A.

El. Guit.

El. Guit.

El. Guit.

El. Guit.

D. Set

Vcs.

Perc. Org.

Synth.

Synth.

9

El. B.

Guit.

S. Sax.

DI QUESTA CIT TA O DIO LE SCAR PE COL TAC

A.

El. Guit.

El. Guit.

El. Guit.

El. Guit.

D. Set

Vcs.

Perc. Org.

Synth.

Synth.

11

El. B.

Guit.

S. Sax.

CO CHE CA STRO DIS TRAT TA NEI TOM BI NI VA DEN

A.

El. Guit.

El. Guit.

El. Guit.

El. Guit.

5

D. Set

Vcs.

Perc. Org.

Synth.

Synth.

13

El. B.

Guit.

S. Sax.

TI DI QUESTA CIT TA O DIO ME STES SA LO SPEC

A.

El. Guit.

El. Guit.

El. Guit.

El. Guit.

D. Set

Vcs.

Perc. Org.

Synth.

Synth.

15

El. B.

Guit.

S. Sax.

CHIONON PER IL DI FET TO

A.

El. Guit.

El. Guit.

El. Guit.

El. Guit.

D. Set

Vcs.

Perc. Org.

Synth.

Synth.

17

El. B.

Guit.

S. Sax.

MA PER STU PI DI TA A MO RE STA RE GI

A.

El. Guit.

El. Guit.

El. Guit.

El. Guit.

D. Set

Vcs.

Perc. Org.

Synth.

Synth.

19

El. B.

Guit.

S. Sax.

A.

El. Guit.

El. Guit.

El. Guit.

El. Guit.

D. Set

Vcs.

Perc. Org.

Synth.

Synth.

RO SA PEN DO DI TOR NA RE SEM PRE

5

Downloaded from www.mpdcities.com

21

El. B.

Guit.

S. Sax.

IN QUESTA CIT TA E DIM MI SE C

A.

El. Guit.

El. Guit.

El. Guit.

El. Guit.

D. Set

Vcs.

Perc. Org.

Synth.

Synth

23

El. B.

Guit.

S. Sax.

SE NSO TEM PO AL MIO VA GA RE

A.

El. Guit.

El. Guit.

El. Guit.

El. Guit.

D. Set

Vcs.

Perc. Org.

Synth.

Synth.

25

El. B.

Guit.

S. Sax.

U TI LE E DIM MI SE C DAV

A.

El. Guit.

El. Guit.

El. Guit.

El. Guit.

D. Set

Vcs.

Perc. Org.

Synth.

Synth.

27

El. B.

Guit.

S. Sax.

VE RO NA ME TA O DO VRO COR RE RE

A.

El. Guit.

El. Guit.

El. Guit.

El. Guit.

D. Set

Vcs.

Perc. Org.

Synth.

Synth.

29

El. B.

Guit.

S. Sax.

PER LA FE LI CI TA E

A.

El. Guit.

El. Guit.

El. Guit.

El. Guit.

D. Set

Vcs.

Perc. Org.

Synth.

Synth.

30

El. B.

Guit.

S. Sax.

A.

El. Guit.

El. Guit.

El. Guit.

El. Guit.

D. Set

Vcs.

Perc. Org.

Synth.

Synth.

COR RO COR

1

31

El. B.

Guit.

S. Sax.

A.

El. Guit.

El. Guit.

El. Guit.

El. Guit.

D. Set

Vcs.

Perc. Org.

Synth.

Synth.

VAN TI TOR NO

32

El. B.

Guit.

S. Sax.

A.

El. Guit.

El. Guit.

El. Guit.

El. Guit.

D. Set

Vcs.

Perc. Org.

Synth.

Synth.

DIE TRO SCAP PO

33

El. B.

Guit.

S. Sax.

A.

El. Guit.

El. Guit.

El. Guit.

El. Guit.

D. Set

Vcs.

Perc. Org.

Synth.

Synth.

VO GLIO PREN

34

El. B.

Guit.

S. Sax.

TRE MO STRIN GO

A.

El. Guit.

El. Guit.

El. Guit.

El. Guit.

D. Set

Vcs.

Perc. Org.

Synth.

Synth.

35

El. B.

Guit.

S. Sax.

A.

El. Guit.

El. Guit.

El. Guit.

El. Guit.

D. Set

Vcs.

Perc. Org.

Synth.

Synth.

FOR TE TUO RE

36

El. B.

Guit.

S. Sax.

A.

El. Guit.

El. Guit.

El. Guit.

El. Guit.

D. Set

Vcs.

Perc. Org.

Synth.

Synth.

SPI RO E PE NSC

37

El. B.

Guit.

S. Sax.

A.

El. Guit.

El. Guit.

El. Guit.

El. Guit.

D. Set

Vcs.

Perc. Org.

Synth.

Synth.

ME CHE NON HO

38

El. B.

Guit.

S. Sax.

A.

El. Guit.

El. Guit.

El. Guit.

El. Guit.

D. Set

Vcs.

Perc. Org.

Synth.

Synth.

FRE NO SPIN GO

39

El. B.

Guit.

S. Sax.

A.

El. Guit.

El. Guit.

El. Guit.

El. Guit.

D. Set

Vcs.

Perc. Org.

Synth.

Synth.

FOR TE NON TI TE M

40

El. B.

Guit.

S. Sax.

A.

El. Guit.

El. Guit.

El. Guit.

El. Guit.

D. Set

Vcs.

Perc. Org.

Synth.

Synth.

Downloaded from www.midicities.com

41

El. B.

Guit.

S. Sax.

A.

El. Guit.

El. Guit.

El. Guit.

El. Guit.

D. Set

Vcs.

Perc. Org.

Synth.

Synth.

TUT TO VO GLIO TE

El. B.

Guit.

S. Sax.

A.

El. Guit.

El. Guit.

El. Guit.

El. Guit.

D. Set

Vcs.

Perc. Org.

Synth.

Synth.

VO GLIO TE VO GLIO TE VO GLIO TE

7 5 7

44

El. B.

Guit.

S. Sax.

A.

El. Guit.

El. Guit.

El. Guit.

El. Guit.

D. Set

Vcs.

Perc. Org.

Synth.

Synth.

A MO TRAFFI CO CEN TRO PAR CHEG GIA RE DIS TRAT

46

El. B.

Guit.

S. Sax.

TA TUOSOR RI SO LA MIA STA BI LI TA

A.

El. Guit.

El. Guit.

El. Guit.

El. Guit.

D. Set

Vcs.

Perc. Org.

Synth.

Synth.

48

El. B.

Guit.

S. Sax.

A.

El. Guit.

El. Guit.

El. Guit.

El. Guit.

D. Set

Vcs.

Perc. Org.

Synth.

Synth.

A MO FA RE L FE SA SEN ZA NEANCHE NA SCU

50

El. B.

Guit.

S. Sax.

SA FA RE PA CE LA SE RA SPE GNI LA CIT TA

A.

El. Guit.

El. Guit.

El. Guit.

El. Guit.

D. Set

Vcs.

Perc. Org.

Synth.

Synth.

52

El. B.

Guit.

S. Sax.

E MO ME STES SA PER QUE STO PER E GO CEN TRI

A.

El. Guit.

El. Guit.

El. Guit.

El. Guit.

D. Set

Vcs.

Perc. Org.

Synth.

Synth.

54

El. B.

Guit.

S. Sax.

A.

El. Guit.

El. Guit.

El. Guit.

El. Guit.

D. Set

Vcs.

Perc. Org.

Synth.

Synth.

SMO SEN ZA RA ZIO NA LI TA

56

El. B.

Guit.

S. Sax.

A.

El. Guit.

El. Guit.

El. Guit.

El. Guit.

D. Set

Vcs.

Perc. Org.

Synth.

Synth.

A MO PREN DER TI GI RO SA PEN DO DI TOR NA

5

58

El. B.

Guit.

S. Sax.

RE SEM PRE NEL LA MIA CIT TA E

A.

El. Guit.

El. Guit.

El. Guit.

El. Guit.

D. Set

Vcs.

Perc. Org.

Synth.

Synth.

60

El. B.

Guit.

S. Sax.

A.

El. Guit.

El. Guit.

El. Guit.

El. Guit.

D. Set

Vcs.

Perc. Org.

Synth.

Synth.

DIM MI SE C SE NSO TEM PO

62

El. B.

Guit.

S. Sax.

A.

El. Guit.

El. Guit.

El. Guit.

D. Set

Vcs.

Perc. Org.

Synth.

Synth.

AL MIO VA GA RE U TI LE E

The musical score is written for a multi-instrument ensemble. The instruments are arranged vertically from top to bottom: El. B. (Electric Bass), Guit. (Guitar), S. Sax. (Soprano Saxophone), A. (Alto Saxophone), El. Guit. (Electric Guitar), D. Set (Drum Set), Vcs. (Vocals), Perc. Org. (Percussion Organ), Synth. (Synthesizer), and another Synth. (Synthesizer) at the bottom. The score is in 8/8 time and features a key signature of three sharps (F#, C#, G#). The lyrics 'AL MIO VA GA RE U TI LE E' are written below the S. Sax. staff. The score is divided into two measures, each lasting 4 beats. The El. B. and Guit. parts play a steady eighth-note pattern. The S. Sax. part plays a melody with lyrics. The A. part is silent. The El. Guit. parts play various patterns, including eighth notes and chords. The D. Set part plays a pattern of eighth notes and chords. The Vcs. part is silent. The Perc. Org. part plays a melody. The Synth. parts play sustained chords.

64

El. B.

Guit.

S. Sax.

A.

El. Guit.

El. Guit.

El. Guit.

El. Guit.

D. Set

Vcs.

Perc. Org.

Synth.

Synth.

DIM MI SE C DAV VE RO NA ME TA

El. B.

Guit.

S. Sax.

O DO VRO COR RE RE PER LA FE LI CI TA E

A.

El. Guit.

El. Guit.

El. Guit.

El. Guit.

D. Set

Vcs.

Perc. Org.

Synth.

Synth.

68

El. B.

Guit.

S. Sax.

A.

El. Guit.

El. Guit.

El. Guit.

El. Guit.

D. Set

Vcs.

Perc. Org.

Synth.

Synth.

COR RO COR

El. B.

Guit.

S. Sax.

A.

El. Guit.

El. Guit.

El. Guit.

El. Guit.

D. Set

Vcs.

Perc. Org.

Synth.

Synth.

VAN TI TOR NO

The musical score is written for a multi-instrument ensemble. The instruments are arranged vertically from top to bottom: El. B. (Electric Bass), Guit. (Guitar), S. Sax. (Soprano Saxophone), A. (Alto Saxophone), El. Guit. (Electric Guitar), El. Guit. (Electric Guitar), El. Guit. (Electric Guitar), El. Guit. (Electric Guitar), D. Set (Drum Set), Vcs. (Vibraphone), Perc. Org. (Percussion Organ), Synth. (Synthesizer), and Synth. (Synthesizer). The key signature is three sharps (F#, C#, G#). The time signature is 4/4. The lyrics 'VAN TI TOR NO' are written under the S. Sax. staff. The score includes various musical notations such as notes, rests, bar lines, and dynamic markings.

70

El. B.

Guit.

S. Sax.

A.

El. Guit.

El. Guit.

El. Guit.

El. Guit.

D. Set

Vcs.

Perc. Org.

Synth.

Synth.

DIE TRO SCAP PO

El. B.

Guit.

S. Sax.

A.

El. Guit.

El. Guit.

El. Guit.

El. Guit.

D. Set

Vcs.

Perc. Org.

Synth.

Synth.

VO GLIO PREN DO

El. B.

Guit.

S. Sax.

A.

El. Guit.

El. Guit.

El. Guit.

El. Guit.

D. Set

Vcs.

Perc. Org.

Synth.

Synth

TREMO

STRIN

GO

Downloaded from www.midicities.com

73

El. B.

Guit.

S. Sax.

A.

El. Guit.

El. Guit.

El. Guit.

El. Guit.

D. Set

Vcs.

Perc. Org.

Synth.

Synth.

FOR TE TUO RE

Downloaded from www.medicities.com

74

El. B.

Guit.

S. Sax.

A.

El. Guit.

El. Guit.

El. Guit.

El. Guit.

D. Set

Vcs.

Perc. Org.

Synth.

Synth.

SPI RO E PE NSO

75

El. B.

Guit.

S. Sax.

A.

El. Guit.

El. Guit.

El. Guit.

El. Guit.

D. Set

Vcs.

Perc. Org.

Synth.

Synth.

ME CHE NON HO

Downloaded from www.midcities.com

76

El. B.

Guit.

S. Sax.

A.

El. Guit.

El. Guit.

El. Guit.

El. Guit.

D. Set

Vcs.

Perc. Org.

Synth.

Synth.

FRE NO SPIN GO

77

El. B.

Guit.

S. Sax.

A.

El. Guit.

El. Guit.

El. Guit.

El. Guit.

D. Set

Vcs.

Perc. Org.

Synth.

Synth.

FOR TE NON TI TE M

Downloaded from www.midicities.com

78

El. B.

Guit.

S. Sax.

A.

El. Guit.

El. Guit.

El. Guit.

El. Guit.

D. Set

Vcs.

Perc. Org.

Synth.

Synth.

VO

GL

El. B.

Guit.

S. Sax.

A.

El. Guit.

El. Guit.

El. Guit.

El. Guit.

D. Set

Vcs.

Perc. Org.

Synth.

Synth.

TUT TO VO GLIO TE

80

El. B.

Guit.

S. Sax.

A.

El. Guit.

El. Guit.

El. Guit.

El. Guit.

D. Set

Vcs.

Perc. Org.

Synth.

Synth.

VO GLIO TE VO GLIO TE VO GLIO TE

82

El. B.

Guit.

S. Sax.

E DIM MI SE LO VUOI

A.

El. Guit.

El. Guit.

El. Guit.

El. Guit.

D. Set

Vcs.

Perc. Org.

Synth.

Synth.

84

El. B.

Guit.

S. Sax.

A.

El. Guit.

El. Guit.

El. Guit.

El. Guit.

D. Set

Vcs.

Perc. Org.

Synth.

Synth.

E DIM MI CHE NON SEI

Downloaded from www.midcities.com

El. B.

Guit.

S. Sax.

SOL TAN TO RI FLES SO CON FU SO CHE

A.

El. Guit.

El. Guit.

El. Guit.

El. Guit.

D. Set

Vcs.

Perc. Org.

Synth.

Synth.

88

El. B.

Guit.

S. Sax.

GUAR DO SUL FON DO DI ME E

A.

El. Guit.

El. Guit.

El. Guit.

El. Guit.

D. Set

Vcs.

Perc. Org.

Synth.

Synth.

90

El. B.

Guit.

S. Sax.

A.

El. Guit.

El. Guit.

El. Guit.

El. Guit.

D. Set

Vcs.

Perc. Org.

Synth.

Synth.

COR RO COR RO

- Guit. (Guitar):** Plays a sustained chord in the key of D major.
- S. Sax. (Soprano Saxophone):** Plays a melody with notes corresponding to the lyrics "COR RO COR RO".
- A. (Alto Saxophone):** Plays a sustained chord in the key of D major.
- El. Guit. (Electric Guitar):** Plays a sustained chord in the key of D major.
- El. Guit. (Electric Guitar):** Plays a sustained chord in the key of D major.
- D. Set (Drum Set):** Plays a complex rhythmic pattern with various drum sounds.
- Vcs. (Vocals):** Plays a sustained chord in the key of D major.
- Perc. Org. (Percussion Organ):** Plays a sustained chord in the key of D major.
- Synth. (Synthesizer):** Plays a sustained chord in the key of D major.

91

El. B.

Guit.

S. Sax.

A.

El. Guit.

El. Guit.

El. Guit.

El. Guit.

D. Set

Vcs.

Perc. Org.

Synth.

Synth.

VAN TI TOR NO

El. B.

Guit.

S. Sax.

A.

El. Guit.

El. Guit.

El. Guit.

El. Guit.

D. Set

Vcs.

Perc. Org.

Synth.

Synth.

DIE TRO SCAP PO

The lyrics are: DIE TRO SCAP PO.

93

El. B.

Guit.

S. Sax.

A.

El. Guit.

El. Guit.

El. Guit.

El. Guit.

D. Set

Vcs.

Perc. Org.

Synth.

Synth.

VO GLIO PREN DO

El. B.

Guit.

S. Sax.

TRE MO STRIN GO

A.

El. Guit.

El. Guit.

El. Guit.

El. Guit.

D. Set

Vcs.

Perc. Org.

Synth.

Synth.

95

El. B.

Guit.

S. Sax.

A.

El. Guit.

El. Guit.

El. Guit.

El. Guit.

D. Set

Vcs.

Perc. Org.

Synth.

Synth.

FOR TE TUO RE

96

El. B.

Guit.

S. Sax.

A.

El. Guit.

El. Guit.

El. Guit.

El. Guit.

D. Set

Vcs.

Perc. Org.

Synth.

Synth.

SPI RO E PE NSC

The musical score is for page 96 and features the following instruments and parts:

The lyrics are: SPI RO E PE NSC

97

El. B.

Guit.

S. Sax.

A.

El. Guit.

El. Guit.

El. Guit.

El. Guit.

D. Set

Vcs.

Perc. Org.

Synth.

Synth.

ME CHE NON HO

98

El. B.

Guit.

S. Sax.

A.

El. Guit.

El. Guit.

El. Guit.

El. Guit.

D. Set

Vcs.

Perc. Org.

Synth.

Synth.

FRE NO SPIN GO

The musical score is for page 98 and features the following instruments and parts:

The lyrics are: FRE NO SPIN GO

99

El. B.

Guit.

S. Sax.

A.

El. Guit.

El. Guit.

El. Guit.

El. Guit.

D. Set

Vcs.

Perc. Org.

Synth.

Synth.

FOR TE NON TI TE M

99

100

El. B.

Guit.

S. Sax.

A.

El. Guit.

El. Guit.

El. Guit.

El. Guit.

D. Set

Vcs.

Perc. Org.

Synth.

Synth.

Downloaded from www.midicities.com

101

El. B.

Guit.

S. Sax.

A.

El. Guit.

El. Guit.

El. Guit.

El. Guit.

D. Set

Vcs.

Perc. Org.

Synth.

Synth.

TUT TO VO GLIO TE

El. B.

Guit.

S. Sax.

A.

El. Guit.

El. Guit.

El. Guit.

El. Guit.

D. Set

Vcs.

Perc. Org.

Synth.

Synth.

VO GLIO TE VO GLIO TE VO GLIO TE

7 5 7

The musical score is for page 102 and is written in the key of D major (indicated by two sharps: F# and C#). The tempo or style is marked '102'. The score includes the following parts:

- A. (Alto Saxophone):** Remains silent throughout the system.
- D. Set (Drum Set):** Plays a complex rhythmic pattern with various drum sounds indicated by 'x' marks.
- Vcs. (Vocals):** Provides the vocal melody with the lyrics 'VO GLIO TE VO GLIO TE VO GLIO TE'.
- Perc. Org. (Percussion Organ):** Remains silent throughout the system.